



PUBLIC INVOLVEMENT PLAN

Florida Department of Transportation, District One

Interstate 75 (I-75) (State Road (SR) 93)
North Corridor Master Plan

From South of River Road (CR 777) to North of MoccasIn Wallow Road

Sarasota and Manatee County

FPID Number: 442518-1-12-01

Federal Aid Project Number: TBD

ETDM Number: 14399

In accordance with *Part 1, Chapter 11 of the PD&E Manual*, this Public Involvement Plan (PIP) is submitted to the manager of the District office in charge of PD&E studies as appropriate based on District organizational structure for his/her review and approval.

Submitted by: Will Suero

Date: April 14, 2021

Will Suero, P.E.
Consultant Project Manager, HDR, Inc.

The environmental review, consultation, and other actions required by applicable federal environmental laws for this project are being, or have been, carried out by FDOT pursuant to 23 U.S.C. §327 and a Memorandum of Understanding dated December 14, 2016, and executed by the FHWA and FDOT. FDOT may adopt this planning product into the environmental review process, pursuant to Title 23 U.S.C. § 168(d)(4), or to the state project development process.

Approved by: Joshua Jester

Date: 7/17/23

Joshua Jester, E.I.
FDOT Project Manager, District One



TABLE OF CONTENTS

TABLE OF CONTENTS	i
I. Description of Proposed Improvements.....	1
II. Project Background	3
III. Project Goals.....	3
IV. Identification of Elected / Appointed Officials and Agencies.....	4
V. Identification of Affected Communities and Stakeholders	8
VI. Outreach Activities	9
VII. Coordination with Local Agencies.....	13

List of Figures

Figure 1 Project Location Map.....	2
Figure 2 Public Outreach Schedule	13

Appendices

- Appendix A – Initial Public Officials Contact List (draft March 2021)
- Appendix B – Demographic Information
- Appendix C – Initial Stakeholder Contact List (draft March 2021)
- Appendix D – Initial Property Owner Map and Mailing List



Public Involvement Plan

I-75 (SR 93) North Corridor Master Plan

*from South of River Road (CR 777)
to North of Moccasin Wallow Road*

Sarasota and Manatee County

The purpose of this Public Involvement Plan (PIP) is to assist in providing information to and obtaining input from concerned citizens, agencies, private groups (residential/business), and governmental entities. The overall goal of this plan is to help ensure that the study reflects the values and needs of the communities it is designed to benefit.

This plan is in compliance with the Florida Department of Transportation’s (FDOT) *Project Development and Environment (PD&E) Manual, Part 1, Chapter 11*.

I. Description of Proposed Improvements

Financial Project ID: 442518-1-12-01

Federal Aid Project Number: TBD

ETDM Number: 14399

Project Limits: The study area is I-75 (SR 93) from South of River Road (CR 777) in Sarasota County to North of Moccasin Wallow Road in Manatee County. The project is approximately 40 miles in length and traverses the major urban areas of Sarasota and Bradenton in southwest Florida. It also crosses the navigable Manatee River in Manatee County near the northern project terminus, as shown in **Figure 1**.

Proposed Activity: The purpose of the Master Plan (Plan) is to identify long-term capacity needs along the I-75 mainline and develop interchange and managed lanes design concepts to address any segments identified as operating below the Level of Service (LOS) target adopted for this facility as part of the Strategic Intermodal System (SIS) designation.

The Plan shall provide recommendations based on alternatives analysis that bring the corridor into compliance with Department Standards, enhance mobility, and improve safety. The Plan shall include a Priority List which identifies interim and long-term improvements. The recommendations and Priority List will support the development of the District Interstate Implementation Plan, which will be developed by the Department.

Tentative Class of Action: Not applicable

Figure 1 | Project Location Map



For additional information regarding this project contact:

Joshua Jester, E.I.
FDOT Project Manager, District One
801 North Broadway Avenue
Bartow, Florida 33830
Phone: 863.519.2251
Email: Joshua.Jester@dot.state.fl.us

Will Suero, P.E.
Consultant Project Manager, HDR, Inc.
3250 West Commercial Blvd, Suite 100
Fort Lauderdale, Florida 33309
Phone: 954.668.5223
Email: Will.Suero@hdrinc.com

II. Project Background

I-75 (SR 93) from South of River Road (CR 777) in Sarasota County to North of Moccasin Wallow Road in Manatee County was presented to the public as a PD&E Study evaluating managed lanes in a virtual kickoff meeting in April 2020. The project began transitioning to a master planning study instead of a PD&E in November 2020. The Master Plan will identify a Priority List of improvements along the corridor to advance to PD&E.

I-75 (SR 93) supports vital commerce and tourism of the state as it connects employment and population centers within the western regions of Florida. It functions as the only north-south limited access facility on the state's west coast. I-75 (SR 93) is a designated state hurricane evacuation route and part of Florida's SIS highway network.

The functional classification of I-75 within the project limits is Urban Principal Arterial - Interstate. The project segment of I-75 (SR 93) consists of a six-lane divided typical section. Existing right-of-way along the corridor ranges from approximately 300 feet to 550 feet in width.

III. Project Goals

The following goals and objectives have been defined for this Plan:

- Provide a comprehensive analysis identifying traffic operational deficiencies along the I-75 mainline and interchanges from South of River Road to North of Moccasin Wallow Road, along with the prioritization of when improvements are needed.
- Engage with corridor stakeholders to obtain input on the corridor and proposed improvements.
- Develop an ultimate capacity improvement plan for the corridor to improve reliability and flow of traffic along the corridor. The need for, type of, and cost of improvements shall be defined. This ultimate improvement will include adding express lanes while maintaining the existing number of general-purpose lanes and may include:
 - Adding additional general-purpose lanes or auxiliary lanes;
 - Adding a collector distributor roadway system; and
 - TSM&O strategies.
- Perform a preliminary assessment of environmental elements along the corridor to identify constraints.
- Compare design constraints, benefits, construction and operation costs, right-of-way impacts and public support of typical section alternatives, and recommend a typical section for further evaluation during the Project Development & Environment (PD&E) Study phase or for Design and Construction.

- Identify bottlenecks and hot spots along the corridor.

IV. Identification of Elected / Appointed Officials and Agencies

Federal and State agencies, as well as Native American Tribes, having a concern in this project due to jurisdictional review or expressed interest have been identified and will be contacted directly by the FDOT through their preferred form of communication (e.g. hard copy mailing or email) prior to public meetings. These contacts are listed in the following table and can also be found in **Appendix A**. Subsequent contact list updates will be prepared in advance of public meetings. These updated lists will be included in the *Public Involvement Summary Element* that will be compiled at project completion.

The following federal, state or regional agencies and Native American tribal officials, having a concern in this project due to jurisdictional review or expressed interest, have been identified. As other concerned agencies are identified throughout the study, they will also be listed and contacted.

FEDERAL AGENCIES

Federal Highway Administration
 Federal Transit Administration
 National Resources Conservation Service
 U.S. Army of Corps of Engineers
 U.S. Department of Interior – National Park Service
 U.S. Department of Interior – U.S. Fish and Wildlife Service
 U.S. Department of Commerce – National Marine Fisheries Service
 U.S. Environmental Protection Agency

NATIVE AMERICAN TRIBAL OFFICIALS

Miccosukee Tribe of Indians of Florida
 Muscogee (Creek) Nation
 Poarch Band of Creek Indians of Alabama
 Seminole Nation of Oklahoma
 Seminole Tribe of Florida

STATE AGENCIES

Florida Department of State
 Florida Department of Agriculture and Consumer Services
 Florida Department of Environmental Protection
 Florida Department of Environmental Protection - State Clearinghouse
 Florida Department of Fish and Wildlife Conservation Commission
 Florida Department of Economic Opportunity
 Florida Department of Transportation – Environmental Management Office
 Florida Department of Transportation – District One

REGIONAL AGENCIES

- Southwest Florida Regional Planning Council
- Southwest Florida Water Management District
- Sarasota-Manatee Airport Authority
- Manatee County Area Transit
- Sarasota County Area Transit Administration

The following elected officials will be contacted directly by FDOT. **Appendix A** lists contact information for the following elected officials at project execution.

FEDERAL DELEGATIONS FOR LOCAL DISTRICTS

- | | |
|------------------------------|----------------------------------|
| The Honorable Rick Scott | U.S. Senator |
| The Honorable Marco Rubio | U.S. Senator |
| The Honorable Vern Buchanan | U.S. Representative, District 16 |
| The Honorable Gregory Steube | U.S. Representative, District 17 |

FLORIDA STATE SENATORS FOR LOCAL DISTRICTS

- | | |
|---------------------------|----------------------|
| The Honorable Jim Boyd | Senator, District 21 |
| The Honorable Joe Gruters | Senator, District 23 |

FLORIDA STATE REPRESENTATIVES FOR LOCAL DISTRICTS

- | | |
|-------------------------------|-----------------------------|
| The Honorable Michele Rayner | Representative, District 70 |
| The Honorable Tommy Gregory | Representative, District 73 |
| The Honorable James Buchanan | Representative, District 74 |
| The Honorable Fiona McFarland | Representative, District 72 |

MANATEE COUNTY

- | | |
|-------------------------------------|--------------------------------------|
| Administrator Scott L. Hopes | Acting County Administrator |
| The Honorable James Satcher | Commissioner, District 1 |
| The Honorable Reggie Bellamy | Commissioner, District 2 |
| The Honorable Kevin Van Ostenbridge | Commissioner, District 3 |
| The Honorable Misty Servia | Commissioner, District 4 |
| The Honorable Vanessa Baugh, Chair | Commissioner, District 5 |
| Angelina "Angel" Colonnese | Clerk of Circuit Court |
| Chad Butzow | Public Works Director |
| Vishal Kakkad | Traffic Engineering Division Manager |
| Rick Wells | County Sheriff |
| Cynthia Saunders | County Superintendent |

SARASOTA COUNTY

- | | |
|------------------------------|--------------------------|
| Administrator Jonathan Lewis | County Administrator |
| Michael Moran | Commissioner, District 1 |

SARASOTA COUNTY

Christian Ziegler, Vice Chairman	Commissioner, District 2
Nancy Detert	Commissioner, District 3
Alan Maio, Chairman	Commissioner, District 4
Ron Cutsinger	Commissioner, District 5
Karen E. Rushing	Clerk of Circuit Court
Spencer Anderson	Public Works Director
Tom Knight	County Sheriff
Todd Bowden	County Superintendent
Spencer L. Anderson	County Engineer

CITY OF PALMETTO

Shirley Groover Bryant	Mayor
Sheldon Jones	Commissioner At Large
Tamara Cornwall	Commissioner At Large
Harold Smith	Commissioner Ward 1
Tambra Varnadore	Commissioner Ward 2
Brian Williams	Commissioner Ward 3
Jim Freeman	City Clerk
Scott Tyler	Chief of Police
Mohammed Rayan	Public Works Director
Grace Johnson	Public Works Coordinator

CITY OF BRADENTON

Gene Brown	Mayor
Jayne Kocher	Council Member Ward 1
Marianne Barnebey	Vice Mayor, Council Member Ward 2
Patrick Roff	Council Member Ward 3
Bill Sanders	Council Member Ward 4
Pam Coachman	Council Member Ward 5
Carl Callahan	City Administrator
Sharon Beauchamp	City Clerk
Melanie Bevan	Chief of Police
Catherine Hartley	Planning and Community Development Director
Jim McLellan	Public Works Director
Chuck Edwards	Fire Chief

CITY OF SARASOTA

Hagen Brody	Mayor, At Large
Erik Arroyo	Vice Mayor, District 3
Kyle Battie	Commissioner District 1
Liz Alpert	Commissioner District 2
Jen Ahearn-Koch	At Large



Marlon Brown	City Manager
Shayla Griggs	City Clerk
Douglas Jeffcoat	Public Works Director
Jerry Fogle	Parks and Recreation Director
James Rieser	Chief of Police
Steven Cover	Planning Director

CITY OF VENICE

Ron Feinsod	Mayor
Rich Cautero	Vice Mayor
Mitzie Fielder	Council Member
Brian Kelly	Council Member
Helen Moore	Council Member
Joe Neunder	Council Member
Nick Pachota	Council Member
Edward Lavallee	City Manager
Lori Stelzer	City Clerk
Tom Mattmuller	Chief of Police
Skip Petitt	Parks Supervisor
James Clinch	Public Works and Asset Management Director
Shawn Carvey	Fire Chief
Kathleen Weeden	City Engineer

CITY OF NORTH PORT

Alice White	Commissioner District 1
Barbara Langdon	Commissioner District 2
Debbie McDowell	Commissioner District 4
Pete Emrich	Vice Mayor District 4
Jill Luke	Mayor District 5
Cari Branco	Assistant City Manager
Heather Taylor	City Clerk
Todd Garrison	Chief of Police
Juliana Bella	Public Works Director
Scott Titus	Fire Chief

SARASOTA/MANATEE MPO*

Vanessa Baugh	Manatee County Commissioner
Kevin Van Ostenbridge	Manatee County Commissioner
Misty Servia	Manatee County Commissioner
Ron Cutsinger	Sarasota County Commissioner
Nancy Detert	Sarasota County Commissioner
Christian Ziegler	Sarasota County Commissioner

SARASOTA/MANATEE MPO*	
William Sanders	Council Member, City of Bradenton
Gene Brown	Mayor, City of Bradenton
Barbara Langdon	Commissioner, City of North Port
Pete Emrich	Vice Mayor, City of North Port
Shirley Groover Bryant	Mayor, City of Palmetto
Erik Arroyo	Vice Mayor, City of Sarasota
Liz Alpert, Chair	City of Sarasota
Joe Neunder	Council Member, City of Venice
Carlos Beruff	Commissioner, Sarasota-Manatee Airport Authority
Jack Daly	Commissioner, Town of Longboat Key
L.K. Nandam	Secretary, Florida Department of Transportation District One
Judy Titsworth	Mayor, ITPO Anna Maria, Holmes Beach and Bradenton Beach

V. Identification of Affected Communities and Stakeholders

This project is within Sarasota and Manatee Counties and traverses through the Cities of Palmetto, Bradenton, Sarasota, Venice, North Port and several unincorporated communities including Lakewood Ranch, Ellenton, and Osprey. The demographics of the study area were obtained through a Sociocultural Data Report (SDR) analysis. A copy of the SDR is attached to this PIP in **Appendix B**. Based on the demographics of the study area, there is a large number of elderly residents in the study area with 31.4% of the population 65 years and older. Therefore, the project team will hold all public meetings virtually or at a location accessible by transit and in an ADA compliant facility.

The following public interest groups, organizations or businesses having a direct or expressed interest in the project study have been identified and will be contacted by the FDOT District One. **Appendix C** lists contact information for potential stakeholders.

BUSINESS ORGANIZATIONS	
Manatee Chamber of Commerce	Osprey Nokomis Chamber of Commerce
Sarasota Chamber of Commerce	Venice Area Chamber of Commerce
Manasota Black Chamber of Commerce	Lakewood Ranch Chamber of Commerce
Lakewood Ranch Business Alliance	Gulf Coast Latin Chamber of Commerce
Greater Sarasota Chamber of Commerce	Sarasota Manatee Realtors
Manatee-Sarasota Building Industry Association	Sarasota Area Manufacturers Association
The Gulf Coast Builders Exchange	

ENVIRONMENTAL ORGANIZATIONS	
1000 Friends of Florida	Florida Sierra Club
Defenders of Wildlife	
Florida Defenders of the Environment	

OTHER ORGANIZATIONS

Florida Highway Patrol

Tampa Bay Regional Planning Council

Florida Department of Transportation

Additionally, all public and private groups, organizations, agencies and/or businesses that request placement on the project mailing list will be included.

VI. Outreach Activities

The following activities will be employed to notify the public of the proposed transportation improvements and to solicit public input into the project development process.

Notification Methods

In addition to working with the media, different notification techniques will be used throughout the project development process. A brief description of these techniques is provided below.

Newspapers

SARASOTA COUNTY

Business Observer (Gulf Coast Business Review)
1970 Main Street
Sarasota, FL 34236, Floor 3
(941) 906-9386
legal@businessobserverfl.com

Sarasota Herald Tribune
1777 Main St
Sarasota, FL 3236
(941) 953-5555
webmaster@heraldtribune.com

Longboat Key News
PO Box 8001
Longboat Key, FL 34228
(941) 37-2200
ads@lbknews.com

MANATEE COUNTY

Business Observer (Gulf Coast Business Review)
5570 Gulf of Mexico Drive
Longboat Key, FL 34228
(941) 906-9386
legal@businessobserverfl.com

Bradenton Times Inc.
405 26 Ave
Bradenton, FL 34205
(941) 896-7857
info@thebradentontimes.com

Manatee Herald Tribune
1777 Main St
Sarasota, FL 3236
(941) 953-5555
webmaster@heraldtribune.com

North River News
604 6th Street West
Palmetto, Florida 34221
(941) 722-1088
nr.news@verizon.net

East County Observer (East Manatee Observer)
8126 Lakewood Main Street, Suite 204
Lakewood Ranch, FL 34202
(941) 755-5357
eastcountynews@yourobservers.com

Television

SARASOTA AND MANATEE COUNTIES		
Station	Network	Broadcast Area
WWSB 147 10 th Street Sarasota, FL 34236 (941) 552-0777	ABC	Sarasota, Bradenton, Venice, North Port
Bay 9 News 700 Carillon Parkway, Suite 9 St. Petersburg, FL 33716	Spectrum	Manatee Area

Radio

SARASOTA AND MANATEE COUNTIES		
Station	Frequency	Broadcast Area
The Joy FM 6469 Parkland Drive Sarasota, FL 34243 (941) 753-0401	WJIS 88.1 FM	Sarasota, Bradenton
107.9 WSRZ 1779 Independence Blvd Sarasota, FL 34234 (941) 552-4800	WSRZ 107.9 FM	Sarasota, Venice
Z105 1779 Independence Blvd Sarasota, FL 34234 (941) 552-4800	WTZB 105.9 FM	Sarasota, Venice

Letters/Newsletters

Invitational and informational letters and newsletters will be distributed either by email, mail or hand delivered to elected and appointed officials, agencies, business owners/tenants, property owners/tenants and other interested persons or groups, as necessary. Newsletters will also be posted on the project website. The newsletters will give a detailed overview of the project, project team contact information, notice of public meetings, updates on study activities, a summary of the findings, and the next steps of the project development.

It is anticipated that two (2) newsletters will be distributed during the study process:

1. Project kickoff notification
2. Corridor workshops notification

Elected officials will receive notification via email from the District Director of Transportation Development. Appointed officials will receive notification via email from the District Environmental Manager or designee.

News/Press Releases

News/press releases will be submitted by the District's Public Information Office (PIO) seven days prior to each public meeting.

Public Notices/Legal Display Ads

Public advertisement will consist of a legal display advertisement published in the area newspaper with the largest circulation. Notices will also be published in the *Florida Administrative Register* at these times. Meeting notices will also be posted on FDOT's public meeting notices website and the project website.

Public Announcements

To distribute project information, fliers will be made available to local communities, cultural and civic groups, business organizations, religious groups, schools and others to publish in existing newsletters and on websites. Any such correspondence will be coordinated through the Districts PIO.

Direct Mail List for Notifications

The following will be contacted by direct mail/email to obtain input throughout the project development process and/or to provide project information:

- Those whose property lies, in whole or part, within at least 300 feet on either side of the centerline of each project alternative (Section 339.155 FS), as well as other location citizens who may be impacted by the construction of this project. This portion of the mailing list will be based on County Property Appraiser's tax rolls. A map showing the parcels to receive notification can be found in **Appendix D**.
- Public officials or individuals who request to be placed on the mailing list for this project. (Elected and appointed officials will receive notification via email from the District Director of Transportation Development.)
- Public and private groups, organizations, agencies, or businesses that request to be placed on the mailing list for this project.

Public Involvement Techniques

Presentations to Local Officials

Presentations may be given to local officials and agencies such as the Sarasota/Manatee MPO, and the Southwest Florida Regional Planning Council prior to the public information meeting(s) and the public hearing to apprise local officials of the project status, specific location and design concepts, and receive their comments.

Public Information Meetings

Two public information meetings will be conducted to present the project and the Plan materials being considered and to obtain comments from the general public.

Public Kick-off Meeting (Virtual)

A Public Kick-off Meeting will be conducted early in the project process to make the local community aware of the study and to give the general public an opportunity to express their views concerning the proposed improvements. Notification to officials, agencies, property owners and interested persons, display advertisements and media releases will be distributed as described above. A meeting summary will be compiled following the meeting to include a copy of all meeting materials, presentation, public comments and responses.

Corridor Workshops (Hybrid)

Corridor Workshops will be held virtually and in person, one in each county, to present review exhibits and Plan materials. These meetings will be promoted in the same manner as the Public Kick-off Meeting, with the objective of obtaining public input.

Informal Meetings

In addition to the scheduled public meetings, there may be additional unscheduled meetings with the public, elected and appointed officials, public agencies, or civic groups. The purpose of these meetings will be to apprise the attendees of the project status, specific location and design concepts, and to receive input. The Department will be available with appropriate notice to attend meetings or make presentations.

Project Website

A program webpage has been developed by the IPM to provide current project information to elected officials, agencies, and the public. The website menu includes a PROJECTS page with an I-75 Connect (North Corridor) subpage that includes information for this project including:

- Project Description
- Public Involvement
- Project Documents
- Public Outreach Schedule (see Figure 2)
- Contact Information
- Stay Informed

Links will be provided to allow the public to submit a comment, sign up for the mailing list and to view or download project documents.

The direct link for this website is: www.swflinterstates.com/i75-north-corridor.

Public Outreach Schedule

Figure 2 | Public Outreach Schedule

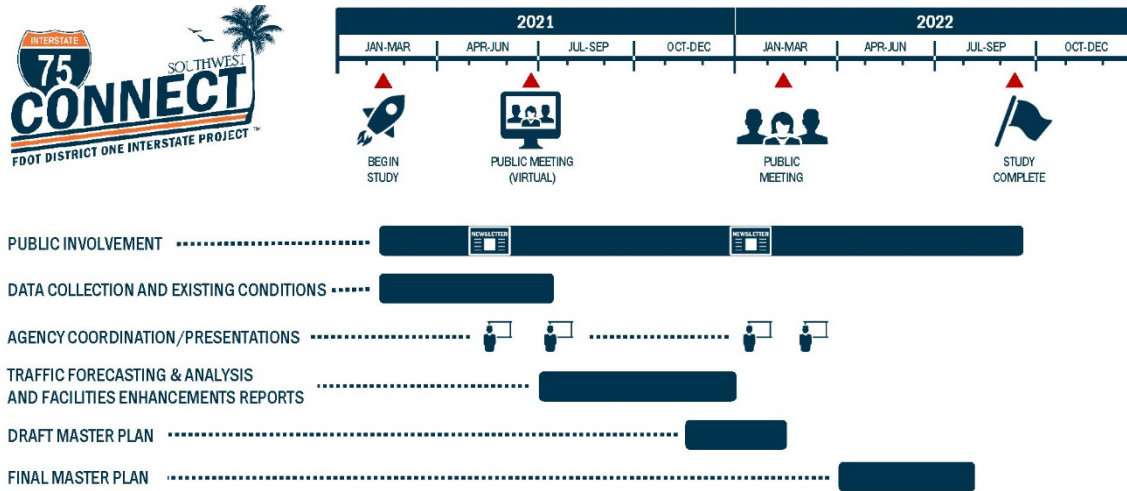

Tracking Public Comments and Responses Tracking

A Public Comments and Responses log form will be used internally by the project team to document all questions, requests and concerns received from project stakeholders, including the general public outside the forum of public meetings. The log will also include comments received from the website link. The Comments and Responses log will list the name of the person making the comment, their name and organization, the date the comment was received, a summary of the comment, the date a response was given, and who provided the response. This log will be included in the final *Public Involvement Summary Element* at the conclusion of the study.

VII. Coordination with Local Agencies

Copies of aerial maps depicting all alignment and design concepts under consideration, along with draft copies of engineering and environmental study documentation, will be furnished to the County Engineers, with their review and written comments solicited. Updated information will also be forwarded to the county(s) for review and comment prior to the scheduled public hearing.

The Consultant will notify the Department’s liaisons for Sarasota and Manatee counties of project execution. The Department’s liaison will coordinate with the Project Manager to schedule meetings with the counties and their respective planning organizations.



Appendix A - Initial Public Officials Contact List (draft March 2021)

Manatee County Elected Officials					
Salutation	First Name	Last Name	Title	Agency	E-Mail
United States					
Senator	Rick	Scott	Senator	United States Senate	kyle_hill@rickscott.senate.gov
Senator	Marco	Rubio	Senator	United States Senate	zachary_zampella@rubio.senate.gov
The Honorable	Vern	Buchanan	Congressman 16th District	United States Representative	shane.lieberman@mail.house.gov
State of Florida					
The Honorable	Michele	Rayner	Representative 70th District	Florida State House of Representatives	michele.rayner@myfloridahouse.gov
The Honorable	Will	Robinson, Jr.	Representative 71st District	Florida State House of Representatives	will.robinson@myfloridahouse.gov
The Honorable	Tommy	Gregory	Representative 73rd District	Florida State House of Representatives	tommy.gregory@myfloridahouse.gov
The Honorable	Jim	Boyd	Senator 21st District	Florida State Senate	boyd.jim@flsenate.gov
Manatee County					
The Honorable	James	Satcher	Commissioner District 1	Manatee County Board of Commissioners	james.satcher@mymanatee.org
The Honorable	Reggie	Bellamy	Commissioner District 2	Manatee County Board of Commissioners	reggie.bellamy@mymanatee.org
The Honorable	Kevin	Van Ostenbridge	Commissioner District 3	Manatee County Board of Commissioners	kevin.vanostenbridge@mymanatee.org
The Honorable	Misty	Servia	Commissioner District 4	Manatee County Board of Commissioners	misty.servia@mymanatee.org
The Honorable	Vanessa	Baugh	Commissioner District 5	Manatee County Board of Commissioners	vanessa.baugh@mymanatee.org
The Honorable	Carol	Whitmore	Commissioner At Large	Manatee County Board of Commissioners	carol.whitmore@mymanatee.org
The Honorable	Betsy	Benac	Commissioner At Large	Manatee County Board of Commissioners	betsy.benac@mymanatee.org
The Honorable	Charles	Hackney	Property Appraiser	Manatee County	manateepao@mymanatee.org
Sheriff	Charles Rick	Wells	Sheriff	Manatee County	Rick.Wells@manateesherriff.com
The Honorable	Angelina M.	Colonneso	Clerk of the Circuit Court	Manatee County	Angel.Colonneso@manateeclerk.com
The Honorable	Ken	Burton, Jr.	Tax Collector	Manatee County	kenb@taxcollector.com
The Honorable	Mike	Bennett	Supervisor of Elections	Manatee County	mike@votemanatee.com
Ms.	Cynthia	Saunders	Superintendent of School	Manatee County School Board	saundersc@manateeschools.net
The Honorable	Gina K.	Messenger	District 1	Manatee County School Board District 1	Messengerg@manateeschools.net
The Honorable	Charlie	Kennedy	District 2	Manatee County School Board District 2	kennedy2c@manateeschools.net
The Honorable	Mary	Foreman	District 3	Manatee County School Board District 3	foremanm@manateeschools.net
The Honorable	Scott	Hopes	District 4	Manatee County School Board District 4	hopess@manateeschools.net
The Honorable	Rev. James	Golden	District 5	Manatee County School Board District 5	golden2j@manateeschools.net
City of Bradenton					
The Honorable	Gene	Brown	Mayor	The City of Bradenton	gene.brown@cityofbradenton.com
The Honorable	Jayne	Kocher	Councilman Ward 1	The City of Bradenton	jayne.kocher@cityofbradenton.com
The Honorable	Marianne	Barnebey	Councilman Ward 2	The City of Bradenton	marianne.barnebey@cityofbradenton.com
The Honorable	Patrick	Roff	Councilman Ward 3	The City of Bradenton	patrick.roff@cityofbradenton.com
The Honorable	Bill	Sanders	Councilman Ward 4	The City of Bradenton	bill.sanders@cityofbradenton.com
The Honorable	Pamela	Mitchelle Coachman	Councilman Ward 5	The City of Bradenton	pam.coachman@cityofbradenton.com
City of Palmetto					
The Honorable	Shirley	Groover Bryant	Mayor	City of Palmetto	sbryant@palmettofl.org
The Honorable	Sheldon	Jones	Commissioner at large	City of Palmetto	sjones@palmettofl.org
The Honorable	Tamara	Cornwell	Commissioner at large	City of Palmetto	tcornwell@palmettofl.org
The Honorable	Harold	Smith	Ward 1	City of Palmetto	hsmith@palmettofl.org
The Honorable	Tambra	Varnadore	Ward 2	City of Palmetto	tvarnadore@palmettofl.org
The Honorable	Brian	Williams	Ward 3	City of Palmetto	bwilliams@palmettofl.org
Town of Longboat Key					
The Honorable	Sherry	Dominick	Town Commissioner District 1	Town of Longboat Key	sdominick@longboatkey.org
The Honorable	George	Spoll	Town Commissioner District 2	Town of Longboat Key	gspoll@longboatkey.org

The Honorable	Ken	Schneier	Town Commissioner District 3 - MAYOR	Town of Longboat Key	kschneier@longboatkey.org
The Honorable	Jack	Daly	Town Commissioner District 4	Town of Longboat Key	jdaly@longboatkey.org
The Honorable	Ed	Zunz	Town Commissioner District 5	Town of Longboat Key	ezunz@longboatkey.org
The Honorable	B.J	Bishop	Town Commissioner At-Large	Town of Longboat Key	bbishop@longboatkey.org
The Honorable	Mike	Haycock	Town Commissioner At-Large - Vice Mayor	Town of Longboat Key	mhaycock@longboatkey.org
City of Anna Maria					
The Honorable	Dan	Murphy	Mayor	City of Anna Maria	ammayor@cityofannamaria.com
The Honorable	Doris "Deanie"	Sebring	Commissioner	City of Anna Maria	amcommsebring@cityofannamaria.com
The Honorable	Jonathan	Crane	Commissioner	City of Anna Maria	amcommcrane@cityofannamaria.com
The Honorable	Carol	Carter	Commissioner	City of Anna Maria	amcommcarter@cityofannamaria.com
The Honorable	Mark	Short	Commissioner	City of Anna Maria	amcommshort@cityofannamaria.com
The Honorable	Joe	Muscatello	Commissioner	City of Anna Maria	amcommmuscatello@cityofannamaria.com
City of Holmes Beach					
The Honorable	Judy	Titsworth	Mayor	City of Holmes Beach	hbmayor@holmesbeachfl.org
The Honorable	Jim	Kihm	Commissioner - Vice Mayor	City of Holmes Beach	jkihm@holmesbeachfl.org
The Honorable	Terry	Schaefer	Commissioner	City of Holmes Beach	tschaefer@holmesbeachfl.org
The Honorable	Kim	Rash	Commissioner	City of Holmes Beach	krashh@holmesbeachfl.org
The Honorable	Jayne	Christenson	Commissioner	City of Holmes Beach	jchristenson@holmesbeachfl.org
The Honorable	Carol	Soustek	Commissioner	City of Holmes Beach	csoustek@holmesbeachfl.org
City of Bradenton Beach					
The Honorable	John	Chappie	Mayor	City of Bradenton Beach	mayor@cityofbradentonbeach.com
The Honorable	Jake	Spooner	Ward 1 Commissioner	City of Bradenton Beach	jspooner@cityofbradentonbeach.com
The Honorable	Marilyn	Maro	Ward 2 Commissioner	City of Bradenton Beach	mmaro@cityofbradentonbeach.com
The Honorable	Janet	Vosburgh	Ward 3 Commissioner	City of Bradenton Beach	jvosburgh@cityofbradentonbeach.com
The Honorable	Ralph	Cole	Ward 4 Commissioner	City of Bradenton Beach	rcole@cityofbradentonbeach.com

Sarasota County Elected Officials					
Salutation	First Name	Last Name	Title	Agency	E-Mail
United States					
Senator	Rick	Scott	Senator	United States Senate	kyle_hill@rickscott.senate.gov
Senator	Marco	Rubio	Senator	United States Senate	alyn_fernandez@rubio.senate.gov
The Honorable	Greg	Steube	Congressman	United States Representative District 17	alana.mcraney@mail.house.gov
The Honorable	Vern	Buchanan	Congressman	United States Representative District 16	vern.buchanan@mail.house.gov
The Honorable	Gary	Tibbetts	with Vern buchanan's office	United States Representative District 16	gary.tibbetts@mail.house.gov
State of Florida					
The Honorable	Michele	Rayner	Representative 70th District	Florida State House of Representatives	michele.rayner@myfloridahouse.gov
The Honorable	Will	Robinson	Representative District 71	Florida State House of Representatives	will.robinson@myfloridahouse.gov
The Honorable	Fiona	McFarland	Representative District 72	Florida State House of Representatives	fiona.mcfarland@myfloridahouse.gov
The Honorable	Tommy	Gregory	Representative District 73	Florida State House of Representatives	tommy.gregory@myfloridahouse.gov
The Honorable	James	Buchanan	Representative District 74	Florida State House of Representatives	james.buchanan@myfloridahouse.gov
The Honorable	Joe	Gruters	Senator District 23	Florida State Senate	gruters.joe@flsenate.gov
Sarasota County					
The Honorable	Mike	Moran	Commissioner District 1	Sarasota County Board of Commissioners	mmoran@scgov.net
The Honorable	Christian	Ziegler	Commissioner District 2	Sarasota County Board of Commissioners	chiegler@scgov.net
The Honorable	Nancy	Detert	Commissioner District 3	Sarasota County Board of Commissioners	ncdetert@scgov.net
The Honorable	Alan	Maio	Commissioner District 4	Sarasota County Board of Commissioners	amaio@scgov.net
The Honorable	Ron	Cutsinger	Commissioner District 5	Sarasota County Board of Commissioners	rcutsinger@scgov.net
The Honorable	Bill	Furst	Property Appraiser	Sarasota County	PA@sc-pa.com
Sheriff	Kurt	Hoffman	Sheriff	Sarasota County	info@sarasotasheriff.org
The Honorable	Karen	Rushing	Clerk of the Circuit Court	Sarasota County	clkinfo@sarasotaclerkandcomptroller.com
The Honorable	Barbara	Ford-Coates	Tax Collector	Sarasota County	Info@SarasotaTaxCollector.com
The Honorable	Ron	Turner	Supervisor of Elections	Sarasota County	rturner@sarasotavotes.com
Mr.	Brennan	Asplen	Superintendent of Schools	Sarasota County School Board	linda.termine@sarasotacountyschools.net
The Honorable	Bridget	Ziegler	District 1	Sarasota County School Board	bridget.ziegler@sarasotacountyschools.net
The Honorable	Karen	Rose	District 2	Sarasota County School Board	karen.rose@sarasotacountyschools.net
The Honorable	Tom	Edwards	District 3	Sarasota County School Board	tom.edwards@sarasotacountyschools.net
The Honorable	Shirley	Brown	District 4	Sarasota County School Board	shirley.brown@sarasotacountyschools.net
The Honorable	Jane	Goodwin	District 5	Sarasota County School Board	jane.goodwin@sarasotacountyschools.net
City of Sarasota					
The Honorable	Kyle Scott	Battie	Commissioner District 1	The City of Sarasota	kyle.battie@sarasotafl.gov
The Honorable	Hagen	Brody	Commissioner At-Large	The City of Sarasota	hagen.brody@sarasotafl.gov
The Honorable	Liz	Alpert	Commissioner District 2	The City of Sarasota	liz.alpert@sarasotafl.gov
The Honorable	Erik	Arroyo	Commissioner District 3	The City of Sarasota	erik.arroyo@sarasotafl.gov
The Honorable	Jen	Ahearn-Koch	Commissioner At-Large	The City of Sarasota	jen.ahearn-koch@sarasotafl.gov
City of North Port					
The Honorable	Alice	White	Commissioner District 1	City of North Port	awhite@cityofnorthport.com

The Honorable	Barbara	Langdon	Commissioner District 2	City of North Port	blangdon@cityofnorthport.com
The Honorable	Debbie	McDowell	Commissioner District 3	City of North Port	dmcowell@cityofnorthport.com
The Honorable	Pete	Emrich	Commissioner District 4	City of North Port	pemrich@cityofnorthport.com
The Honorable	Jill	Luke	Commissioner District 5	City of North Port	jluke@cityofnorthport.com
City of Venice					
The Honorable	Mitzie	Fiedler	Council Member Seat 1	City of Venice	mfiedler@venicegov.com
The Honorable	Brian	Kelly	Council Member Seat 2	City of Venice	bkelly@venicegov.com
The Honorable	Helen	Moore	Council Member Seat 3	City of Venice	hmoore@venicegov.com
The Honorable	Richard	Cautero	Council Member Seat 4 vice Mayor	City of Venice	rcautero@venicegov.com
The Honorable	Nick	Pachota	Council Member Seat 5	City of Venice	npachota@venicegov.com
The Honorable	Joe	Neunder	Council Member Seat 6	City of Venice	jneunder@venicegov.com
The Honorable	Ron	Feinsod	Council Member Seat 7	City of Venice	rfeinsod@venicegov.com
				General Council Email	citycouncil@venicegov.com
Town of Longboat Key					
The Honorable	Sherry	Dominick	Town Commissioner District 1	Town of Longboat Key	sdominick@longboatkey.org
The Honorable	George	Spoll	Town Commissioner District 2, Mayor	Town of Longboat Key	gspoll@longboatkey.org
The Honorable	Ken	Schneier	Town Commissioner District 3	Town of Longboat Key	kschneier@longboatkey.org
The Honorable	Jack	Daly	Town Commissioner District 4	Town of Longboat Key	jdaly@longboatkey.org
The Honorable	Ed	Zunz	Town Commissioner District 5	Town of Longboat Key	ezunz@longboatkey.org
The Honorable	B.J.	Bishop	Town Commissioner At-Large	Town of Longboat Key	bbishop@longboatkey.org
The Honorable	Michael	Haycock	Town Commissioner At-Large	Town of Longboat Key	mhaycock@longboatkey.org

Manatee County Agencies					
Salutation	First Name	Last Name	Title	Agency	E-Mail
Manatee County					
Mr.	Mitchell	Palmer	County Attorney	Manatee County	Mitchell.Palmer@mymanatee.org
Ms.	Jan	Brewer	Director - Financial management	manatee County	jan.brewer@mymanatee.org
Mr.	Chad	Butzow	Public Works Department Director	Manatee County	publicworks@mymanatee.org
Mr.	Jeff	Bishop	Engineer - Traffic	Manatee County	jeff.bishop@mymanatee.org
Mr.	William	Peterson	Engineer - Traffic	Manatee County	bill.peterson@mymanatee.org
Mr.	Vishal	Kakkad	Traffic Engineering Division Manager	Manatee County	vishal.kakkad@mymanatee.org
	Mukunda	Gopalakrishna	Traffic Systems Section	Manatee County	mukunda.gopalakrishna@mymanatee.org
Mr.	Mike	Gore	Director - Utilities Department	Manatee County	mike.gore@mymanatee.org
		MCAT general	Transit General email	Manatee County	mcat@mymanatee.org
Ms.	Geri	Lopez	Redevelopment and Economic Opportunity	Manatee County	reo@mymanatee.org
Mr.	William	Steele	MCAT Manager	Manatee County	william.steele@mymanatee.org
Ms.	Cheri R.	Coryea	Director of Community Services and Neighborhood Services	Manatee County	cheri.coryea@mymanatee.org
Mr.	John	Barnott	Building & Development Services Director	Manatee County	john.barnott@mymanatee.org
Mr.	Scott	Hopes	County Administrator	Manatee County	scott.hopes@mymanatee.org
Chief	Steve	Litschauer	Acting Emergency Management Chief	Manatee County	steve.litschauer@mymanatee.org
Mr.	Jacob	Saur	Public Safety Director	Manatee County	publicsafety@mymanatee.org
Chief	James	Crutchfield	Acting Emergency Medical Services Chief	Manatee County	james.crutchfield@mymanatee.org
Mr.	Charles	Hunsicker	Director of Parks and Natural Resources	Manatee County	charlie.hunsicker@mymanatee.org
Ms.	Stephanie	Raucci	Dev. Services Division manager/ Zoning Official	Manatee County	stephanie.raucci@mymanatee.org
Mr.	Bobbi	Roy	Planning Coordinator	Manatee County	bobbi.roy@mymanatee.org
Mr.	Joel	Christian	Environmental Planning Div Section Manager	Manatee County	joel.christian@mymanatee.org
Mr.	Sage	Kamiya	Traffic Management	Manatee County	sage.kamiya@mymanatee.org;
Mr.	Clarke	Davis	Transportation Planning	Manatee County	clarke.davis@mymanatee.org
Mr.	Mike	Gore	Utilities Department Director	Manatee County	mike.gore@mymanatee.org
Ms.	Kim	Stroud	Human Resources Manager	Manatee County	hr@manatee.org
Captain	Conner	Cardwell	Northern Region Troop F Commander	Florida Highway Patrol	connercardwell@flhsmv.gov
Major	John	Baumann	Troop F Commander	Florida Highway Patrol	JohnBaumann@flhsmv.gov
Mr.	David	Hutchinson	Executive Director	Sarasota/Manatee MPO	dave@mympo.org
Mr.	Carlos	Beruff	Airport Authority	Sarasota/Manatee MPO	mpo@mympo.org
Mr.	L.K.	Nandam	FDOT Liasion	Sarasota/Manatee MPO	mpo@mympo.org
Ms.	Alvimarie	Corales		Sarasota/Manatee MPO	alvimarie@mympo.org
Mr.	Slade	Downs		Sarasota/Manatee MPO	slade@mympo.org
Ms.	Corinne	Tucker		Sarasota/Manatee MPO	corinne@mympo.org
Mr.	Nicholas	Azzara	Information Outreach Manager	Manatee County	nicholas.azzara@mymanatee.org
Mr.	Jacob	Saur	Emergency Communications Chief	Manatee County	jacob.saur@mymanatee.org
Chief	Daniel	Cacchiotti	Fire Chief	Myakka City Fire Control District	dpcacchiotti@myakkafire.org
Mr.	Kent	Bontrager, P.E.	VP Engineering, Planning, and Facilities	Sarasota Bradenton International Airport	Kent.Bontrager@srq-airport.com
Mr.	Frederick (Rick)	Piccolo, AAE	President, CEO	Sarasota Bradenton International Airport	fredrick.piccolo@SRQ-airport.com
Ms.	Jacki	Dezelski	President	Manatee Chamber of Commerce	JackiD@ManateeChamber.com
Mr.	Michael	Gallen	Vice President of Public Policy & Small Business	Manatee Chamber of Commerce	michael.gallen@mymanatee.org

Ms.	Mary	O'Brien	State Bicycle Pedestrian Coordinator	Florida Department of Transportation	Mary.O'Brien@dot.state.fl.us
Mr.	Sean	Sullivan	Executive Director	Tampa Bay Regional Planning Council	sean@tbrpc.org
				Spectrum (Bright House Networks)	N/A
Mr.	Greg	Coker	West Area Relocations Coordinator	Florida Power & Light	greg_coker@fpl.com
Ms.	Lisa	Griesman	Commerical/Industrial Contact	Teco Peoples Gas	lgriesman@tecoenergy.com
City of Bradenton					
Ms.	Jeannie	Roberts	Public Information Officer	City of Bradenton	Jeannie.roberts@cityofbradenton.com
Chief	Charles	Edwards	Fire Chief	Bradenton Fire Department	chuck.edwards@cityofbradenton.com
Mr.	Tim	Geer	Assistant Chief of Fire	Bradenton Fire Department	timothy.geer@cityofbradenton.com
Chief	Melanie	Bevan	Chief of Police	Bradenton Police Department	Melanie.bevan@cityofbradenton.com
Mr.	Josh	Cramer	Assistant Chief of Police	Bradenton Police Department	josh.cramer@cityofbradenton.com
Mr.	Carl	Callahan	City Administrator, City Clerk and Treasurer	City of Bradenton	cityclerk@cityofbradenton.com
Ms.	Sharon	Beauchamp	Assistant City Clerk & Treasurer	City of Bradenton	sharon.beauchamp@cityofbradenton.com
Ms.	Robin	Singer	Director of Planning and Community Development	City of Bradenton	robin.singer@cityofbradenton.com
Mr.	Volker	Reiss	Community Services and Code Compliance Manager	City of Bradenton	volker.reiss@cityofbradenton.com
Mr.	Marshall	McCrary	Development Services and Zoning Manager	City of Bradenton	marshall.mccrary@cityofbradenton.com
Ms.	Pam	Skelding	Planning and Community Development	City of Bradenton	pamela.skelding@cityofbradenton.com
Mr.	Jim	McLellan	Director of Public Works and Utilities	City of Bradenton	jim.mclellan@cityofbradenton.com
Mr.	Dave	Beauchamp	Assistant Director Public Works and Utilities	City of Bradenton	dave.beauchamp@cityofbradenton.com
Mr.	Tom	Meador	Utility Section Manager	City of Bradenton	tom.meador@cityofbradenton.com
Mr.	Craig	Keys	Public Works Section Manager	City of Bradenton	craig.keys@cityofbradenton.com
Ms.	Katerina	Gerakios-Siren	Central Community Redevelopment Agency CRA Manager	City of Bradenton	katerina.gerakios-siren@cityofbradenton.com
Ms.	Karen	Kyser	Downtown Development Authority	City of Bradenton	karen.kyser@cityofbradenton.com
Ms.	Kelly	Beyerlein	Mayor's assistant	City of Bradenton	kelly.beyerlein@cityofbradenton.com
Ms.	Tamara	Meelton	Deputy Clerk	City of Bradenton	tamara.melton@cityofbradenton.com
City of Palmetto					
Mr.	Jim	Freeman	City Clerk	City of Palmetto	jfreeman@palmettofl.org
Mr.	Mohammed	Rayan	Director of Public Works	City of Palmetto	mrayan@palmettofl.org
Ms.	Grace	Johnson	Public Works Coordinator	City of Palmetto	gjohnson@palmettofl.org
Ms.	Karla	Owens	City Planner	City of Palmetto	kowens@palmettofl.org
Chief	Scott	Tyler	Police Chief	City of Palmetto	styler@palmettofl.org
Mr.	Rodolfo	Gonzales	Public Works / Solid Waste Supervisor	City of Palmetto	rgonzalez@palmettofl.org
Mr.	Jeff	Burton	Community Redevelopment Agency Director	City of Palmetto	jburton@palmettofl.org
Chief	Michael S.	Rampino	Fire Chief	North River Fire District	admin@nrfd.org
M.	Jammie	Jewell	Parks Supervisor	City of Palmetto	jjewell@palmettofl.org
Ms.	Audrea	Dixon	Customer Service Supervisor	City of Palmetto	adixon@palmettofl.org
Town of Longboat Key					
Mr.	Tom	Harmer	Town Manager	Town of Longboat Key	tharmer@longboatkey.org
Ms.	Trish	Shinkle	City Clerk	Town of Longboat Key	tgranger@longboatkey.org
Ms.	Susan	Phillips	Assistant Town Manager	Town of Longboat Key	sphillips@longboatkey.org
Ms.	Susan	Smith	Finance Director	Town of Longboat Key	ssmith@longboatkey.org
Chief	Paul	Dezzi	Fire Chief	Town of Longboat Key	pdezzi@longboatkey.org

Mr.	Allen	Parsons	Director Planning, Zoning & Building	Town of Longboat Key	aparsons@longboatkey.org
Chief	Peter	Cumming	Chief of Police	Town of Longboat Key	pcumming@longboatkey.org
Mr.	Isaac	Browman	Public Works Director	Town of Longboat Key	ibrowman@longboatkey.org
City Anna Maria					
Ms.	Pam	Gibbs	Code Enforcement Manager	City of Anna Maria	amcode@cityofannamaria.com
Mr.	Dean	Jones	Public Works Manager	City of Anna Maria	ampublic2@cityofannamaria.com
Mr.	Bruce	McLaughlin	Planner	City of Anna Maria	amplanner@cityofannamaria.com
Mr.	Jimmy	Strickland	City Building Official, Inspector/Plans Examiner	City of Anna Maria	ambldg@cityofannamaria.com
Ms.	LeAnne	Addy	City Clerk	City of Anna Maria	amclerk@cityofannamaria.com
Ms.	Debbie	Haynes	Deputy Clerk	City of Anna Maria	amadmin@cityofannamaria.com
City of Holmes Beach					
Ms.	Stacey	Johnston	City Clerk	City of Holmes Beach	cityclerk@holmesbeachfl.org
Mr.	William	Tokajer	Chief of Police	City of Holmes Beach	chief@holmesbeach.org
Mt.	Neal	Schwartz	Building Official	City of Holmes Beach	bofficial@holmesbeachfl.org
Mr.	Eran	Wasserman	Development Services Director	City of Holmes Beach	dsdirector@holmesbeachfl.org
Mr.	Dave	Benton	Public Works Foreman	City of Holmes Beach	pwforeman@holmesbeachfl.org
Ms.	Lori	Hill	City Treasurer	City of Holmes Beach	treasurer@holmesbeachfl.org
City of Bradenton Beach					
Ms.	Terri	Sanclimente	City Clerk	City of Bradenton Beach	tsanclimente@cityofbradentonbeach.com
	Shayne	Thompson	City Treasurer	City of Bradenton Beach	sthompson@cityofbradentonbeach.com
Mr.	Tom	Woodard	Public Works Director	City of Bradenton Beach	twoodard@cityofbradentonbeach.com
Chief	Sam	Speciale	Chief of Police	City of Bradenton Beach	sspeciale@cityofbradentonbeach.com
Mr.	Alan	Garrett	Planning Official	City of Bradenton Beach	agarrett@cityofbradentonbeach.com
Ms.	Lynn	Burnette	City Project Engineer	City of Bradenton Beach	lynn@ltaengineers.com
Mr.	Ronald	Peterson	Code Enforcement Officer	City of Bradenton Beach	rpeterson@cityofbradentonbeach.com
Mr.	John	Burns	Planning and Zoning Board Chair	City of Bradenton Beach	chipolajcb@gmail.com
	Tjet	Martin	Scenic WAVES Partnership Committee	City of Bradenton Beach	tjet.swpc@gmail.com

Sarasota County Agencies					
Salutation	First Name	Last Name	Title	Agency	E-Mail
Sarasota County					
Mr.	Spencer	Anderson	Public Works Director	Sarasota County Public Works Capital	sanderso@scgov.net
Ms.	Kathleen	Croteau	Building Official	Sarasota County	building@scgov.net
Ms.	Carolyn	Eastwood	Interim County Engineer	Sarasota County Traffic Engineering Department	ceastwoo@scgov.net
Ms.	Sarah	Blanchard	Senior Transit Planner	Sarasota County Area Transit	sblancha@scgov.net
Mr.	Benjamin	Pearl	General Manager	Sarasota County Area Transit	bpearl@scgov.net
Mr.	Matt	Osterhoudt	Community Services Director	Sarasota County-Community Services	mosterho@scgov.net
Mr.	Jonathan	Lewis	County Administrator	Sarasota County Administrator	countyadministrator@scgov.net
Mr.	Steve	Botelho	Deputy County Administrator & CF Management	Sarasota County	sbotelho@scgov.net
Mr.	Richard	Collins	Director of Emergency Services	Sarasota County - Emergency Services	rcollins@scgov.net
Captain	John	Donovan	Acting Troop F Commander	Sarasota County - Florida Highway Patrol	johndonovan@flhsmv.gov
Ms.	Michelle	Norton	Community Outreach Specialist	Sarasota County - Planning/Zoning	mnorton@scgov.net
Mr.	Dave	Hutchinson	Executive Director	Sarasota/Manatee MPO	Dave@mymmpo.org
Mr.	Carlos	Beruff	Airport Authority	Sarasota/Manatee MPO	mpo@mymmpo.org
Mr.	L.K.	Nandam	FDOT Liasion	Sarasota/Manatee MPO	mpo@mymmpo.org
Ms.	Alvimarie	Corales		Sarasota/Manatee MPO	alvimarie@mymmpo.org
Mr.	Slade	Downs		Sarasota/Manatee MPO	slade@mymmpo.org
Ms.	Corinne	Tucker		Sarasota/Manatee MPO	corinne@mymmpo.org
Mr.	Don	Tatchen	Human Resources Director	Sarasota County Public Information	dtatchen@scgov.net
Fire Chief	Michael	Regnier	Interim Fire Chief	Sarasota County Emergency Services	mregnier@scgov.net
City of Sarasota					
M.	Jan	Thornburg	Senior Communications Manager	The City of Sarasota	Jan.Thornburg@sarasotagov.com
Chief	Bernadette	Dipino	Chief of Police	Sarasota Police Department	Bernadette.Dipino@sarasotagov.com
Ms.	Jaclyn	Giovannone	Director Housing & Community Development	The City of Sarasota	jaclyn.giovannone@sarasotafl.gov
Mr.	Doug	Jeffcoat	Public Works Director	The City of Sarasota Public Works Director	Douglas.Jeffcoat@sarasotagov.com
Ms.	Alexandrea	DavisShaw	City Engineer	The City of Sarasota Transportation Engineering	Alexandrea.DavisShaw@sarasotagov.com
M.	Stacie	Mason	Director of Human Resources	The City of Sarasota	Stacie.Mason@sarasotagov.com
Mr.	Clifford	Smith	Senior Planner	City of Sarasota Historic Preservation	Clifford.Smith@sarasotagov.com
Mr.	Bill	Riebe	Utilities Director	The City of Sarasota	bill.riebe@sarasotafl.gov
Ms.	Susan	Dodd	Economic Development General Manager	The City of Sarasota	susan.dodd@sarasotafl.gov
Mr.	Elliot	Rowena	Director of Neighborhood Development Serv	The City of Sarasota	rowena.elliott@sarasotafl.gov
Ms.	Shayla	Griggs	City Auditor and Clerk	The City of Sarasota	shayla.griggs@sarasotafl.gov
Mr.	Robert	Fournier	City Attorney	The City of Sarasota	Robert.Fournier@sarasotagov.com
Mr.	Marlon	Brown	City Manager	The City of Sarasota	marlon.brown@sarasotafl.gov
Mr.	Pat	Robinson	Deputy City Manager	The City of Sarasota	pat.robinson@sarasotafl.gov
Ms.	Robin	Carter	Admin Supervisor	The City of Sarasota	robin.carter@sarasotafl.gov
Mr.	Jerry	Fogle	Parks and Recreation Director	The City of Sarasota	Jerry.Fogle@sarasotagov.com
City of North Port					
Ms.	Heather	Taylor	City Clerk	City of North Port	htaylor@cityofnorthport.com
Ms.	Sue	Carneiro	Staff Assistant to City Clerk	City of North Port	scarneiro@cityofnorthport.com
	VACANT		City Manager	City of North Port	VACANT

Ms.	Cari	Branco	Assistant City Manager	City of North Port	cbranco@cityofnorthport.com
Mr.	Scott	Skipper	Accounting Manager	City of North Port	sskipper@cityofnorthport.com
Chief	Scott	Titus	Fire Chief	City of North Port	stitus@cityofnorthport.com
Chief	Todd	Garrison	Police Chief	City of North Port	tgarrison@northportpd.com
Ms.	Julie	Bellia	Public Works Director	City of North Port	jbellia@cityofnorthport.com
Ms.	Monica	Bramble	Assistant Public Works Director	City of North Port	mbramble@cityofnorthport.com
Mr.	Joshua	Thurmer	NDS Building Dept Director	City of North Port	jthurmer@cityofnorthport.com
City of Venice					
Ms.	Lori	Stelzer	City Clerk	City of Venice	lstelzer@venicegov.com
Ms.	Danielle	Lewis	Deputy City Clerk	City of Venice	dlewis@venicegov.com
Ms.	Lorraine	Anderson	Public Information Officer	City of Venice	landerson@venicegov.com
Mr.	Edward	Lavallee	City Manager	City of Venice	elavallee@venicegov.com
Ms.	Kelly	Fernandez	City Attorney	City of Venice	kfernandez@swflgovlaw.com
Ms.	Kathleen	Weeden	City Engineer	City of Venice	kweeden@venicegov.com
Ms.	Linda	Senne	Finance Director	City of Venice	lsenne@venicegov.com
Chief	Shawn	Carvey	Fire Chief	City of Venice	venicefire@venicegov.com
Chief	Tom	Mattmuller	Police Chief	City of Venice	tmattmuller@venicegov.com
Mr.	Jeff	Shrum	Development Services Director	City of Venice	jshrum@venicegov.com
Ms.	Amy	Nelson	Senior Planner	City of Venice	anelson@venicegov.com
Mr.	James	Clinch	Director of Public Works and Asset Management	City of Venice	jclinch@venicegov.com
Mr.	Javier	Vargas	Utilities Director	City of Venice	jvargas@venicegov.com
Mr.	Skip	Petitt	Parks Supervisor	City of Venice	spetitt@venicegov.com
Town of Longboat Key					
Mr.	Tom	Harmer	Town Manager	Town of Longboat Key	tharmer@longboatkey.org
Ms.	Trish	Shinkle	City Clerk	Town of Longboat Key	tshinkle@longboatkey.org
Ms.	Savannah	Schild	Deputy Town Clerk	Town of Longboat Key	sschild@longboatkey.org
Ms.	Susan	Phillips	Assistant Town Manager	Town of Longboat Key	sphillips@longboatkey.org
Ms.	Susan	Smith	Finance Director	Town of Longboat Key	ssmith@longboatkey.org
Chief	Paul	Dezzi	Fire Chief	Town of Longboat Key	pdezzi@longboatkey.org
Mr.	Allen	Parsons	Director Planning, Zoning & Building	Town of Longboat Key	aparsons@longboatkey.org
Chief	Peter	Cumming	Chief of Police	Town of Longboat Key	pcumming@longboatkey.org
Mr.	Isaac	Browman	Public Works Director	Town of Longboat Key	ibrowman@longboatkey.org



Appendix B – Demographic Information

Sociocultural Data Report

ETDM #14399 - Alternative #1

Area: 11.96 square miles
Jurisdiction(s): **Cities:** Bradenton, Venice
Counties: Sarasota, Manatee

General Population Trends

Description	1990	2000	2010 (ACS)	2017 (ACS)
Total Population	3,141	4,203	5,641	6,463
Total Households	1,322	1,747	2,453	2,714
Average Persons per Acre	1.32	2.11	2.26	2.42
Average Persons per Household	2.60	2.46	2.40	2.47
Average Persons per Family	2.88	2.81	2.72	2.95
Males	1,508	1,990	2,695	3,114
Females	1,633	2,213	2,946	3,349

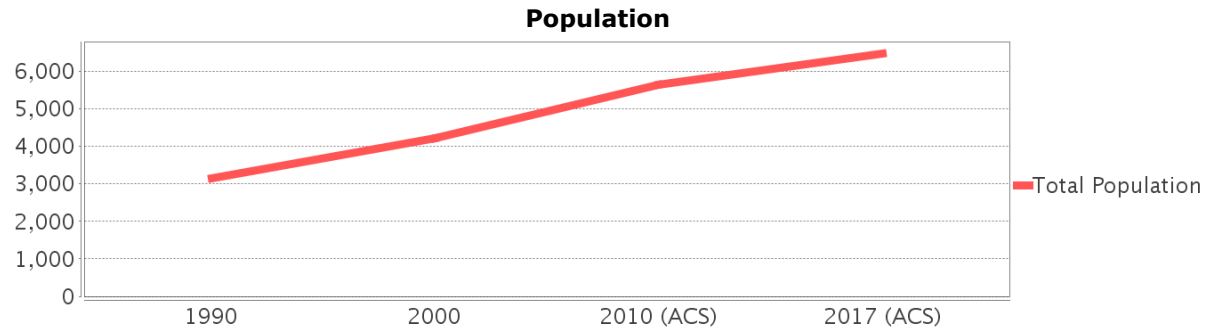

Race and Ethnicity Trends

Description	1990	2000	2010 (ACS)	2017 (ACS)
White Alone	3,087 (98.28%)	4,011 (95.43%)	5,088 (90.20%)	5,977 (92.48%)
Black or African American Alone	24 (0.76%)	65 (1.55%)	218 (3.86%)	155 (2.40%)
Native Hawaiian and Other Pacific Islander Alone	0 (0.00%)	1 (0.02%)	3 (0.05%)	7 (0.11%)
Asian Alone	11 (0.35%)	41 (0.98%)	125 (2.22%)	151 (2.34%)
American Indian or Alaska Native Alone	4 (0.13%)	19 (0.45%)	12 (0.21%)	14 (0.22%)
Some Other Race Alone	15 (0.48%)	23 (0.55%)	108 (1.91%)	65 (1.01%)
Claimed 2 or More Races	NA (NA)	43 (1.02%)	87 (1.54%)	94 (1.45%)
Hispanic or Latino of Any Race	62 (1.97%)	151 (3.59%)	409 (7.25%)	496 (7.67%)
Not Hispanic or Latino	3,079 (98.03%)	4,052 (96.41%)	5,232 (92.75%)	5,967 (92.33%)
Minority	101 (3.22%)	302 (7.19%)	828 (14.68%)	894 (13.83%)

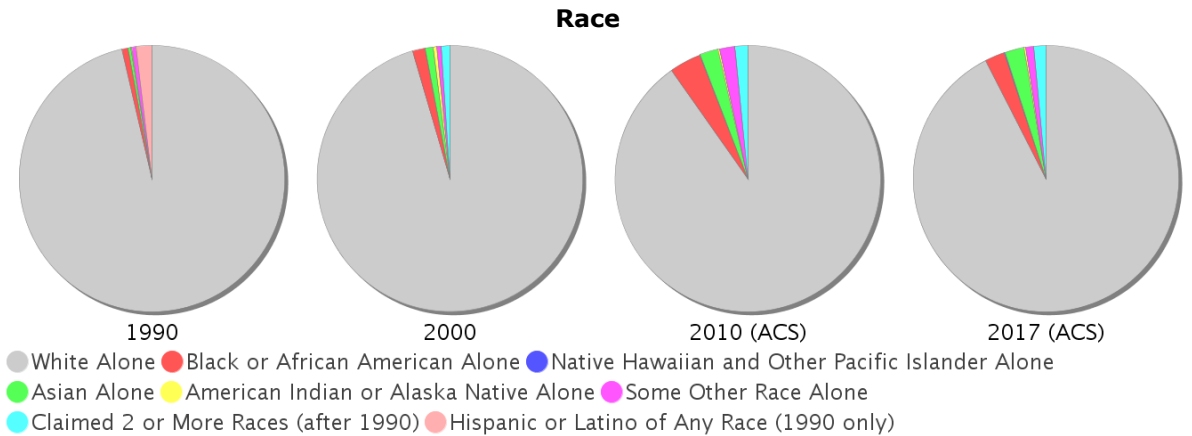

Minority Percentage Population

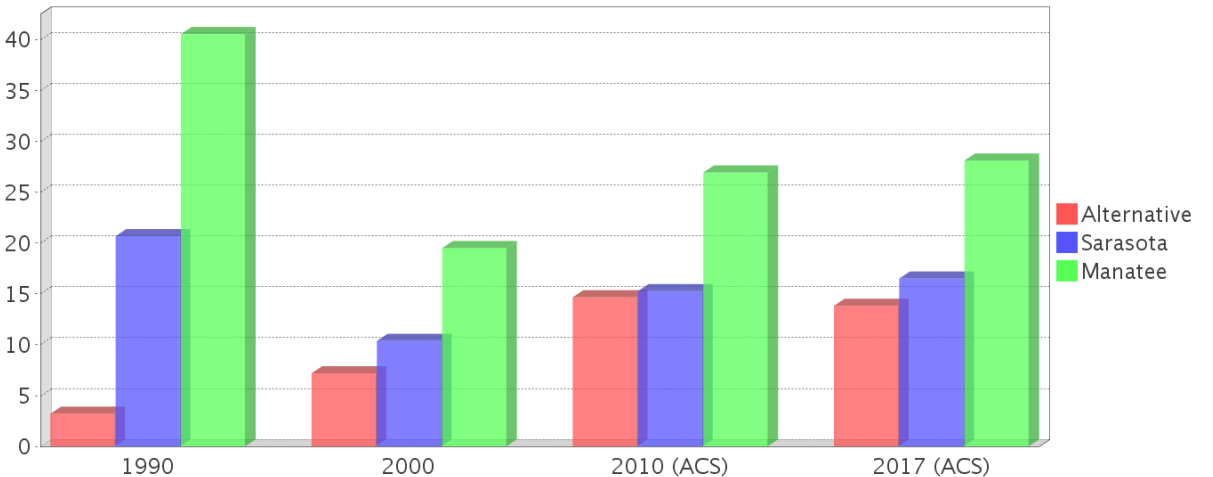

Age Trends

Description	1990	2000	2010 (ACS)	2017 (ACS)
Under Age 5	5.25%	4.85%	4.43%	4.12%
Ages 5-17	13.15%	15.82%	13.90%	12.72%
Ages 18-21	3.50%	2.81%	3.03%	3.08%
Ages 22-29	7.67%	5.33%	6.72%	6.92%
Ages 30-39	13.44%	12.09%	9.36%	9.59%
Ages 40-49	11.27%	15.16%	12.41%	10.65%
Ages 50-64	17.73%	19.39%	22.43%	21.54%
Age 65 and Over	27.95%	24.53%	27.74%	31.41%
-Ages 65-74	17.99%	13.59%	14.96%	16.97%
-Ages 75-84	8.18%	8.64%	9.48%	10.18%
-Age 85 and Over	1.78%	2.31%	3.30%	4.25%
Median Age	NA	42	50	51

Percentage Population by Age Group

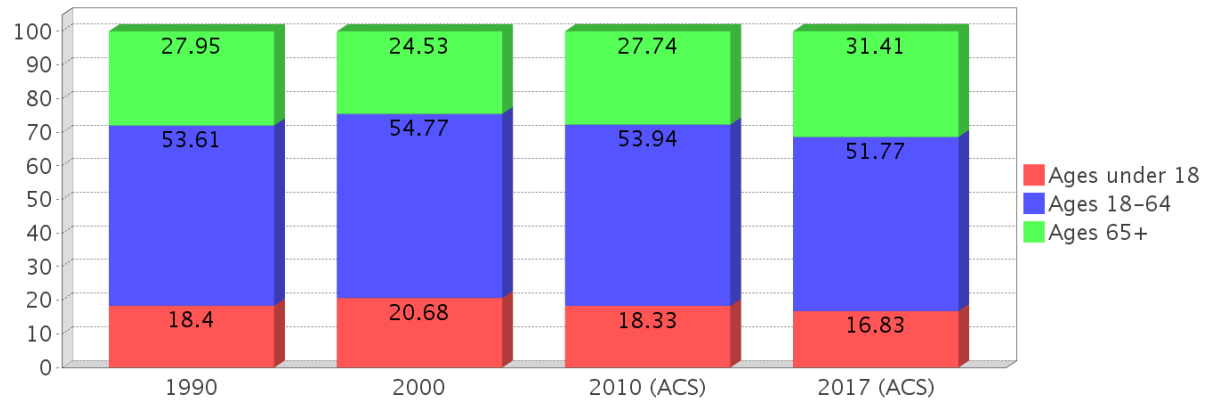

Income Trends

Description	1990	2000	2010 (ACS)	2017 (ACS)
Median Household Income	\$32,356	\$48,942	\$61,076	\$66,117
Median Family Income	\$34,722	\$54,145	\$73,174	\$75,584
Population below Poverty Level	5.35%	4.73%	6.91%	6.64%
Households below Poverty Level	5.52%	5.09%	6.16%	7.00%
Households with Public Assistance Income	2.72%	1.14%	0.77%	1.25%

Median Age Comparison

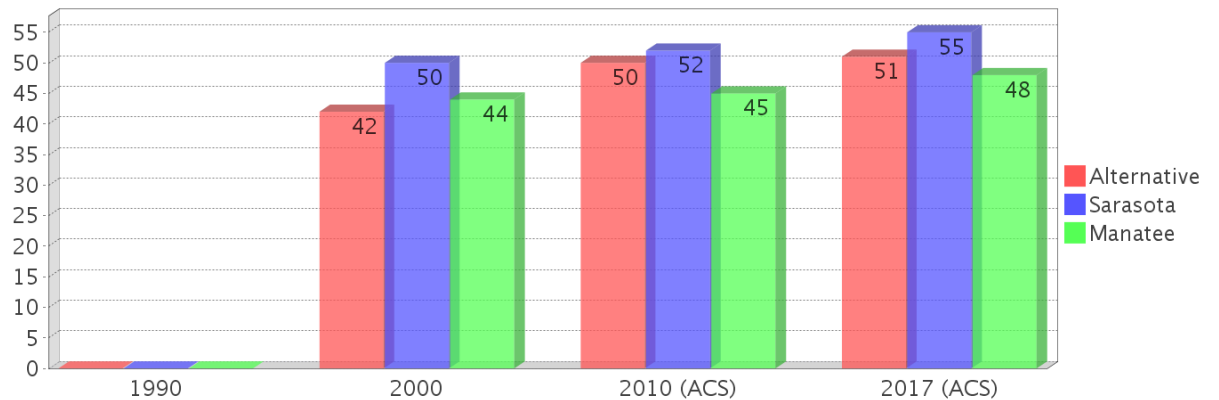

Disability Trends

See the Data Sources section below for an explanation about the differences in disability data among the various years.

Description	1990	2000	2010 (ACS)	2017 (ACS)
Population 16 To 64 Years with a disability	142 (5.42%)	374 (9.41%)	(NA)	(NA)
Population 20 To 64 Years with a disability	(NA)	(NA)	(NA)	262 (8.06%)

Income Trends

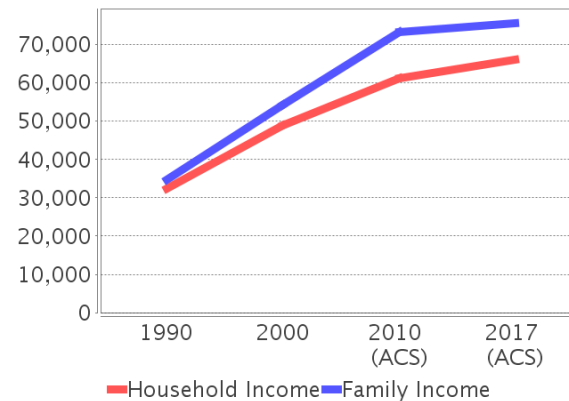

Poverty and Public Assistance

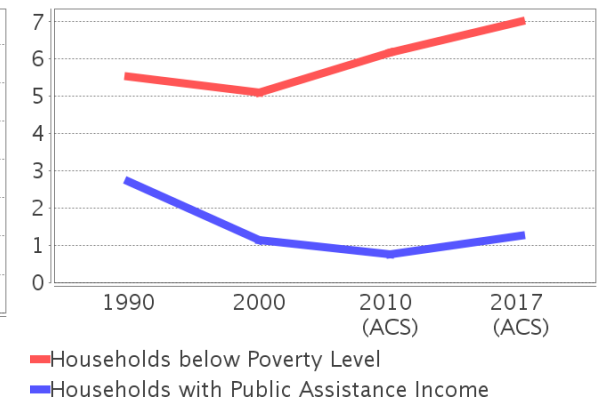

Educational Attainment Trends

Age 25 and Over

Description	1990	2000	2010 (ACS)	2017 (ACS)
Less than 9th Grade	133 (5.53%)	74 (2.35%)	62 (1.44%)	72 (1.43%)
9th to 12th Grade, No Diploma	329 (13.67%)	257 (8.16%)	234 (5.44%)	218 (4.32%)
High School Graduate or Higher	1,945 (80.81%)	2,818 (89.49%)	4,006 (93.12%)	4,757 (94.27%)
Bachelor's Degree or Higher	452 (18.78%)	800 (25.40%)	1,352 (31.43%)	1,882 (37.30%)

Language Trends

Age 5 and Over

Description	1990	2000	2010 (ACS)	2017 (ACS)
Speaks English Well	48 (1.61%)	65 (1.63%)	84 (1.57%)	151 (2.44%)
Speaks English Not Well	NA (NA)	17 (0.43%)	87 (1.63%)	29 (0.47%)
Speaks English Not at All	NA (NA)	4 (0.10%)	20 (0.37%)	7 (0.11%)
Speaks English Not Well or Not at All	23 (0.77%)	21 (0.53%)	107 (2.00%)	36 (0.58%)

Housing Trends

Description	1990	2000	2010 (ACS)	2017 (ACS)
Total	1,615	2,060	3,016	3,329
Units per Acre	0.31	0.46	0.70	0.77
Single-Family Units	823	1,288	1,910	2,236
Multi-Family Units	162	190	426	458
Mobile Home Units	324	568	590	608
Owner-Occupied Units	1,095	1,507	1,992	2,168
Renter-Occupied Units	227	240	461	546
Vacant Units	292	313	563	615
Median Housing Value	\$93,800	\$133,900	\$265,300	\$235,800
Occupied Housing Units w/No Vehicle	37 (2.80%)	55 (3.15%)	76 (3.10%)	77 (2.84%)

Housing Tenure

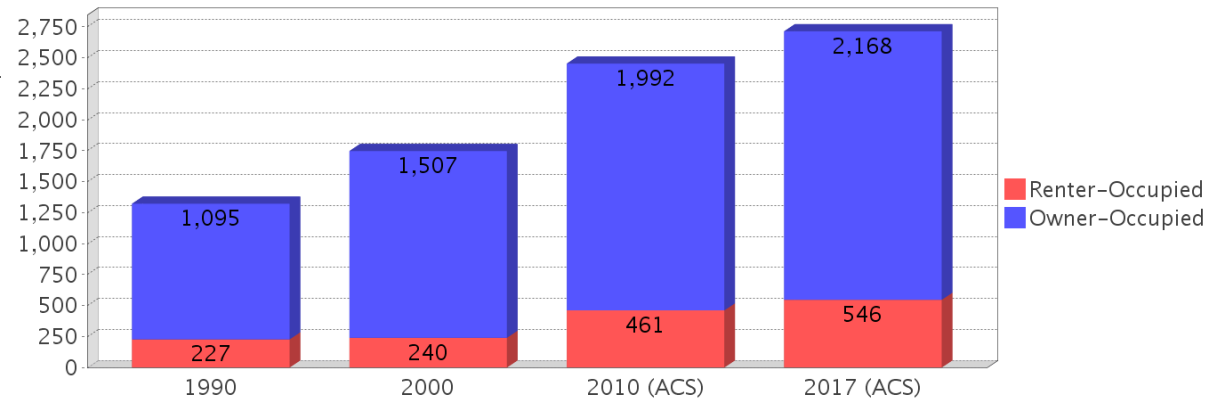

Median Housing Value Comparison

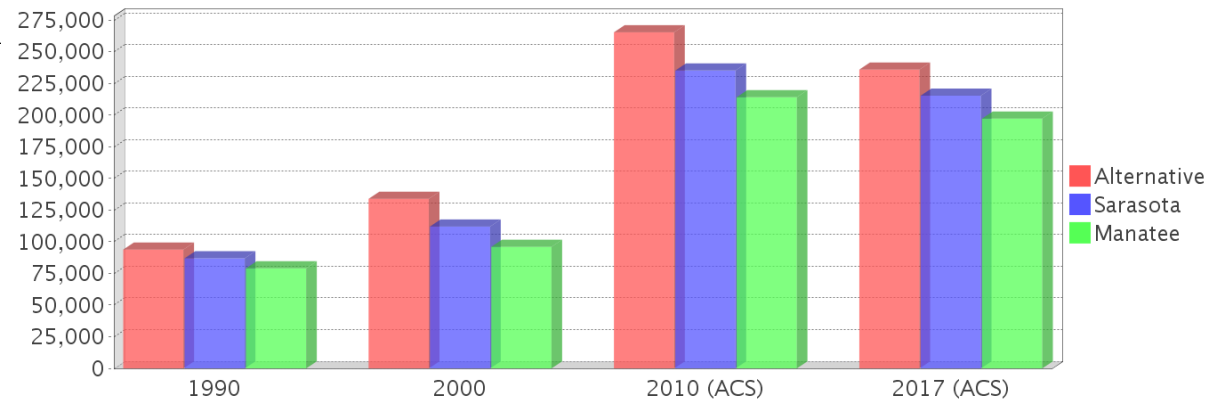

Occupied Units With No Vehicles Available

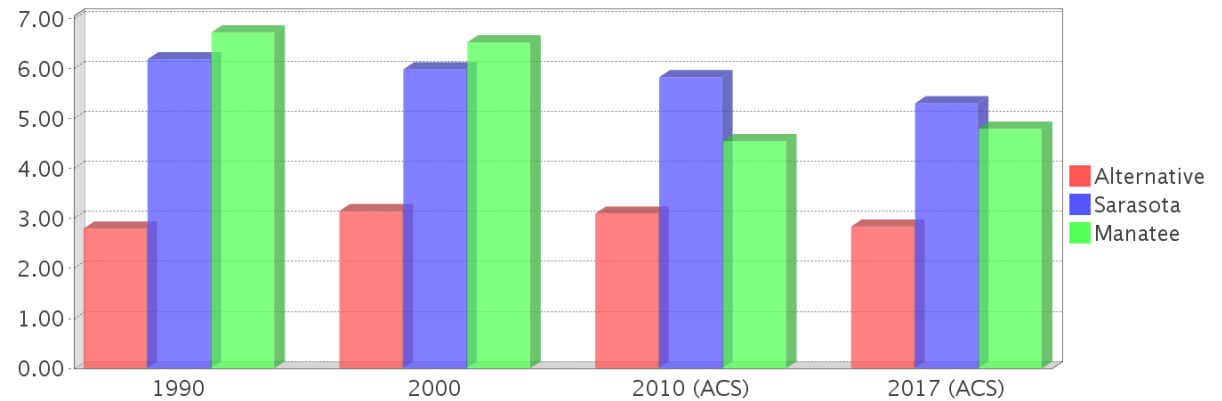

Existing Land Use

Land Use Type	Acres	Percentage
Acreage Not Zoned For Agriculture	204	2.67%
Agricultural	894	11.68%
Centrally Assessed	0	0.00%
Industrial	160	2.09%
Institutional	90	1.18%
Mining	2	0.03%
Other	117	1.53%
Public/Semi-Public	258	3.37%
Recreation	252	3.29%
Residential	969	12.66%
Retail/Office	647	8.45%
Row	8	0.10%
Vacant Residential	165	2.16%
Vacant Nonresidential	381	4.98%
Water	2	0.03%
Parcels With No Values	15	0.20%

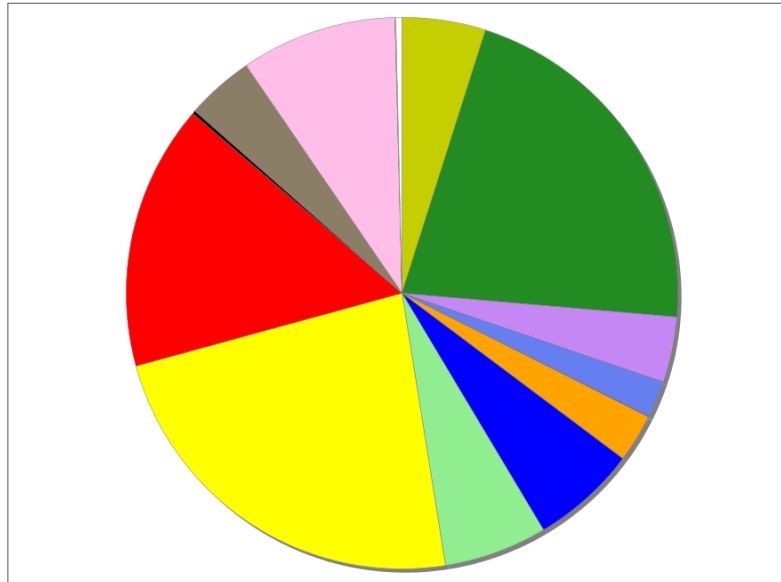

- Acreage Not Zoned For Agriculture
- Agricultural
- Centrally Assessed
- Industrial
- Institutional
- Mining
- Other
- Public/Semi-Public
- Recreation
- Residential
- Retail/Office
- Row
- Vacant Residential
- Vacant Nonresidential
- Water
- Parcels With No Values

Location Maps



Community Facilities

The community facilities information below is useful in a variety of ways for environmental evaluations. These community resources should be evaluated for potential sociocultural effects, such as accessibility and relocation potential. The facility types may indicate the types of population groups present in the project study area. Facility staff and leaders can be sources of community information such as who uses the facility and how it is used. Additionally, community facilities are potential public meeting venues.

Cultural Centers (Points)

Facility Name	Address	Zip Code
KEISER UNIVERSITY LIBRARIES SARASOTA CAMPUS LIBRARY	6151 LAKE OSPREY DR	34240
FRUITVILLE PUBLIC LIBRARY	100 COBURN RD	34240

Fire Stations (Points)

Facility Name	Address	Zip Code
NORTH RIVER FIRE DEPARTMENT STATION 5	9805 GATEWAY BLVD	34221

Florida Parks and Recreational Facilities (Points)

Facility Name	Address	Zip Code
SLEEPING TURTLES PRESERVE SOUTH TRAILHEAD	2800 NORTH RIVER ROAD	34292

Healthcare Facilities (Geocoded)

Facility Name	Address	Zip Code
EYE ASSOCIATES, THE - 55TH AV	7230 55TH AVENUE E	34203
LAKWOOD RANCH DIALYSIS	8470 COOPER CREEK BOULEVARD	34201
MAXHEALTH	5831 BEE RIDGE ROAD, SUITE 210	34233
NEUROSURGERY & SPINE SPECIALISTS LLC	5831 BEE RIDGE ROAD, SUITE 100	34233
BRADENTON EAST INTEGRATIVE MEDICINE	8614 STATE ROAD 70 E, SUITE 200	34202
ALL CHILDRENS SPECIALTY CARE OF SARASOTA	5881 RAND BOULEVARD	34238
ORTHOPAEDIC CENTER OF SW FLORIDA, THE	5831 BEE RIDGE ROAD, SUITE 200	34233
ALDRICH CARDIOVASCULAR INSTITUTE	7978 COOPER CREEK BOULEVARD, SUITE 105	34201
UROCARE LLC	425 COMMERCIAL COURT, SUITE 112	34292
PEDIATRICS IN THE PARK	7978 COOPER CREEK BOULEVARD 102	34201
FLORIDA CLINICAL RESEARCH CENTER LLC	8043 COOPER CREEK BOULEVARD 107	34201
PLACHERIL, JOSEPH TM MD PA	8623 54TH DRIVE E	34211
GIRALDO MD PA, KENNETH A	5831 BEE RIDGE ROAD, SUITE 100	34233
SARASOTA URGENT CARE PA	6272 LAKE OSPREY DRIVE	34240
BERNOTUS, ERVIN E MD PA	8625 54TH DR E	34211
UNIVERSITY PEDIATRICS	8460 COOPER CREEK BOULEVARD 101	34201
IDEAL BODY BETTER HEALTH PA, THE	8610 STATE ROAD 70 E	34202

Hospitals (Points)

Facility Name	Address	Zip Code
COMPLEX CARE HOSPITAL AT RIDGELAKE	6150 EDGELAKE DR	34240

Law Enforcement Facilities (Points)

Facility Name	Address	Zip Code
SARASOTA COUNTY SHERIFF'S OFFICE - HEADQUARTERS	6010 CATTLERIDGE BLVD	34232

Mobile Home Parks in Florida

Facility Name	Address	Zip Code
ROCKY BLUFF TP & FISH CAMP	5709-18TH ST E	34222
ORANGE ACRES MANUFACTURED HOME COMMUNITY	5800 CLARK ROAD	34233
CAMELOT EAST	6300 QUEENSBURY BLVD	34241
HI-WAY AND SHORES MOBILE HOME PARK	4901 HIGHWAY 301	34222
PELICAN PIER MOBILE PARK	6207 18TH STREET EAST	34222

Public and Private Schools (Points)

Facility Name	Address	Zip Code
KEISER UNIVERSITY-SARASOTA	6151 LAKE OSPREY DR.	34240

Religious Centers (Points)

Facility Name	Address	Zip Code
CHURCH OF HOPE	1560 WENDELL KENT ROAD	34240
LUTHERAN BROTHERHOOD	401 COMMERCIAL COURT SUITE F	34292

US Census Places

Facility Name
Ellenton
Sarasota Springs
Lake Sarasota
Bradenton
Bee Ridge
Fruitville
Venice

Block Groups

The following Census Block Groups were used to calculate demographics for this report.

1990 Census Block Groups

121150013001, 120810019031, 121150027063, 120810016001, 121150027081, 121150013002, 120810019042, 120810020011, 120810020014, 120810020021, 121150027064, 120810019032, 120810019011, 120810016002, 121150027071, 121150014001, 120810019044, 120810020012, 120810020015, 121150027073, 121150027082, 120810020022, 121150015014, 121150015025, 121150014003, 121150014002, 120810019043, 121150012002, 120810019013, 120810019041, 121150027061

2000 Census Block Groups

121150020065, 121150014022, 121150014012, 120810020032, 121150027142, 121150015073, 120810020041, 121150027151, 121150027132, 121150014011, 121150014032, 120810019051, 121150027161, 121150013011, 121150015053, 120810020052, 120810020081, 120810020061, 121150027141, 121150014013, 120810019071, 120810020051, 120810019052, 120810016001, 121150015054, 120810020031, 120810020091, 120810020071, 120810016002, 121150023031, 121150014021, 120810019041, 121150015071, 121150013021, 121150012041, 120810019042, 120810020043

2010 Census Block Groups

121150015072, 121150014022, 121150027132, 120810019072, 120810020121, 121150027141, 120810008102, 121150013012, 121150012042, 120810020081, 120810020133, 121150027161, 121150014021, 120810019043, 121150013022, 120810020122, 120810016021, 121150027151, 121150020092, 121150020091, 121150027143, 120810019121, 120810020171, 121150014012, 120810020031, 120810016022, 120810016012, 120810019122, 121150023031, 121150015073, 121150012041, 121150014011, 120810020051, 120810019042, 121150027133, 121150014033, 120810020033, 120810020052, 120810020072, 120810019073

2017 Census Block Groups

120810019043, 120810016021, 121150027161, 121150027133, 120810020051, 120810020052, 121150020091, 121150013022, 121150012042, 121150014021, 120810020122, 120810020133, 121150027143, 120810008102, 121150015073, 121150013012, 120810020171, 121150014011, 120810019072, 120810020033, 120810020072, 120810016022, 120810016012, 121150014033, 121150014012, 120810020121, 121150012041, 121150014022, 120810020031, 120810019073, 120810019122, 121150020092, 121150023031, 121150015072, 121150027132, 120810020081, 120810019121, 121150027151, 121150027141, 120810019042

Data Sources

Area

The geographic area of the community based on a user-specified community boundary or area of interest (AOI) boundary.

Jurisdiction

Jurisdiction(s) includes local government boundaries that intersect the community or AOI boundary.

Demographic Data

Demographic data reported under the headings General Population Trends, Race and Ethnicity Trends, Age Trends, Income Trends, Educational Attainment Trends, Language Trends, and Housing Trends is from the U.S. Decennial Census (1990, 2000) and the American Community Survey (ACS) 5-year estimates from 2006-2010 and 2013-2017. The

data was gathered at the block group level for user-specified community boundaries and AOIs, and at the county level for counties. Depending on the dataset, the data represents 100% counts (Census Summary File 1) or sample-based information (Census Summary File 3 or ACS).

About the Census Data:

User-specified community boundaries and AOIs do not always correspond precisely to block group boundaries. In these instances, adjustment of the geographic area and data for affected block groups is required to estimate the actual population. To improve the accuracy of such estimates in the SDR report, the census block group data was adjusted to exclude all census blocks with a population of two or fewer. These areas were eliminated from the corresponding years' block groups. Next, the portion of the block group that lies outside of the community or AOI boundary was removed. The demographics within each block group were then recalculated, assuming an equal area distribution of the population. Note that there may be areas where there is no population.

Use caution when comparing the 100% count data (Decennial Census) to the sample-based data (ACS). In any given year, about one in 40 or 2.5% of U.S. households will receive the ACS questionnaire. Over any five-year period, about one in eight households will receive the questionnaire, as compared to about one in six that received the long form questionnaire for the Decennial Census 2000. (Source: <http://mcdc.missouri.edu/pub/data/acs/Readme.shtml>) The U.S. Census Bureau provides help with this process:

<https://www.census.gov/programs-surveys/acs/guidance/comparing-acs-data/2017.html>

Use caution when interpreting changes in Race and Ethnicity over time. Starting with the 2000 Decennial Census, respondents were given a new option of selecting one or more race categories. Also in 2000, the placement of the question about Hispanic origin changed, helping to increase responsiveness to the Hispanic-origin question. Because of these and other changes, the 1990 data on race and ethnicity are not directly comparable with data from later censuses. (Source: <http://www.census.gov/prod/2001pubs/c2kbr01-1.pdf>; <http://www.census.gov/pred/www/rpts/Race%20and%20Ethnicity%20FINAL%20report.pdf>)

The "Minority" calculations are derived from Census and ACS data using both the race and ethnicity responses. On this report, "Minority" refers to individuals who list a race other than White and/or list their ethnicity as Hispanic/Latino. In other words, people who are multi-racial, any single race other than White, or Hispanic/Latino of any race are considered minorities.

Disability data is not included in the 2010 Decennial Census, or the 2006-2010 ACS. This data is available in the 2013-2017 ACS.

Because of changes made to the Census and ACS questions between 1990 and 2017, disability variables should not be compared from year to year. For example: 1) With the 1990 data the disabilities are listed as a "work disability" while this distinction is not made with 2000 or 2017 ACS data; 2) The 2017 ACS data includes the institutionalized population (e.g. persons in prisons and group homes), while this population is not included in 1990 or 2000; 3) the age groupings changed over the years.

Please take the following two concerns into account when viewing this data: 1) With the 1990 data the disabilities are listed as a "work disability" while this distinction is not made with 2000 or 2017 ACS data; 2) The 2017 ACS data includes the institutionalized population (e.g. persons in prisons and group homes), while this population is not included in 1990 or 2000.

The category Bachelor's Degree or Higher under the heading Educational Attainment Trends is a subset of the category High School Graduate or Higher.

Income of households. This includes the income of the householder and all other individuals 15 years old and over in the household, whether they are related to the householder or not. Because many households consist of only one person, average household income is usually less than average family income.

Income of families. In compiling statistics on family income, the incomes of all members 15 years old and over related to the householder are summed and treated as a single amount.

Age Trends median age for 1990 is not available.

Land Use Data

The Land Use information Indicates acreages and percentages for the generalized land use types used to group parcel-specific, existing land use assigned by the county property appraiser office according to the Florida Department of Revenue land use codes.

Community Facilities Data

- Assisted Rental Housing Units - Identifies multifamily rental developments that receive funding assistance under federal, state, and local government programs to offer affordable housing as reported by the Shimberg Center for Housing Studies, University of Florida.
- Mobile Home Parks - Identifies approved or acknowledged mobile home parks reported by the Florida Department of Business and Professional Regulation and Florida Department of Health.
- Migrant Camps - Identifies migrant labor camp facilities inspected by the Florida Department of Health.
- Group Care Facilities - Identifies group care facilities inspected by the Florida Department of Health.
- Community Center and Fraternal Association Facilities - Identifies facilities reported by multiple sources.
- Law Enforcement Correctional Facilities - Identifies facilities reported by multiple sources.
- Cultural Centers - Identifies cultural centers including organizations, buildings, or complexes that promote culture and arts (e.g., aquariums and zoological facilities; arboreta and botanical gardens; dinner theaters; drive-ins; historical places and services; libraries; motion picture theaters; museums and art galleries; performing arts centers; performing arts theaters; planetariums; studios and art galleries; and theater producers stage facilities) reported by multiple sources.
- Fire Department and Rescue Station Facilities - Identifies facilities reported by multiple sources.
- Government Buildings - Identifies local, state, and federal government buildings reported by multiple sources.
- Health Care Facilities - Identifies health care facilities including abortion clinics, dialysis clinics, medical doctors, nursing homes, osteopaths, state laboratories/clinics, and surgicenters/walk-in clinics reported by the Florida Department of Health.
- Hospital Facilities - Identifies hospital facilities reported by multiple sources.
- Law Enforcement Facilities - Identifies law enforcement facilities reported by multiple sources.
- Parks and Recreational Facilities - Identifies parks and recreational facilities reported by multiple sources.
- Religious Center Facilities - Identifies religious centers including churches, temples, synagogues, mosques, chapels, centers, and other types of religious facilities reported by multiple sources.
- Private and Public Schools - Identifies private and public schools reported by multiple sources.
- Social Service Centers - Identifies social service centers reported by multiple sources.
- Veteran Organizations and Facilities

Sarasota County Demographic Profile

General Population Trends - Sarasota

Description	1990	2000	2010 (ACS)	2017 (ACS)
Total Population	277,776	325,957	376,200	404,839
Total Households	125,493	149,937	169,009	177,998
Average Persons per Acre	0.75	0.88	1.016	1.093
Average Persons per Household	2.213	2.128	2.00	2.24
Average Persons per Family	2.658	2.662	2.81	2.878
Males	130,050	154,273	179,638	193,328
Females	147,726	171,684	196,562	211,511

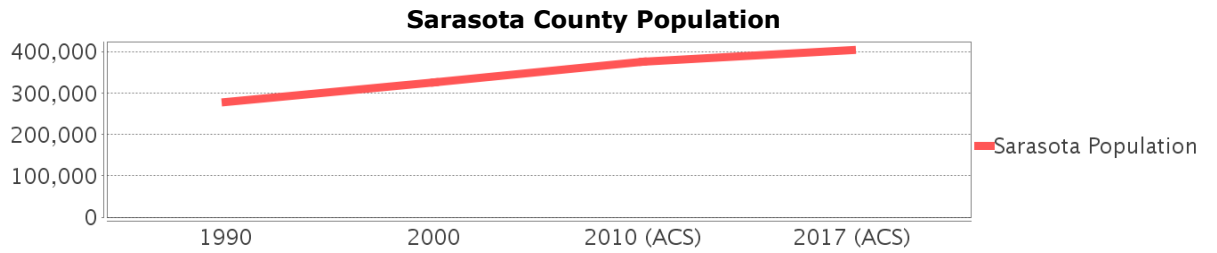

Race and Ethnicity Trends - Sarasota

Description	1990	2000	2010 (ACS)	2017 (ACS)
White Alone	262,836 (94.62%)	301,972 (92.64%)	342,987 (91.17%)	369,537 (91.28%)
Black or African American Alone	12,073 (4.35%)	13,677 (4.20%)	17,082 (4.54%)	18,338 (4.53%)
Native Hawaiian and Other Pacific Islander Alone	(NA)	35 (0.01%)	85 (0.02%)	54 (0.01%)
Asian Alone	1,386 (0.50%)	2,624 (0.81%)	5,060 (1.35%)	6,702 (1.66%)
American Indian or Alaska Native Alone	483 (0.17%)	812 (0.25%)	589 (0.16%)	837 (0.21%)
Some Other Race Alone	954 (0.34%)	3,478 (1.07%)	5,823 (1.55%)	3,095 (0.76%)
Claimed 2 or More Races	(NA)	3,359 (1.03%)	4,574 (1.22%)	6,276 (1.55%)
Hispanic or Latino of Any Race	5,882 (2.12%)	14,373 (4.41%)	27,759 (7.38%)	35,694 (8.82%)
Not Hispanic or Latino	271,894 (97.88%)	311,584 (95.59%)	348,441 (92.62%)	369,145 (91.18%)
Minority	57,470 (20.69%)	33,834 (10.38%)	57,470 (15.28%)	66,839 (16.51%)

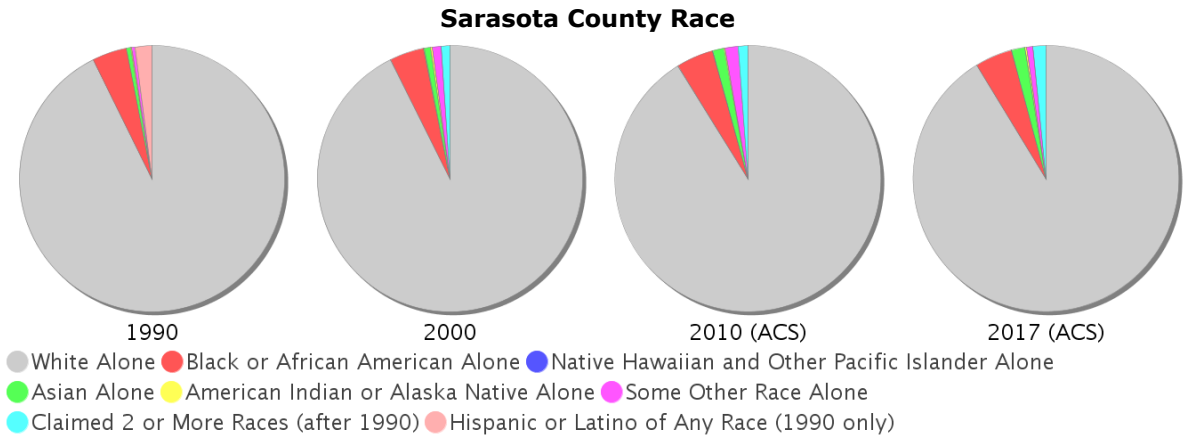

Age Trends - Sarasota

Description	1990	2000	2010 (ACS)	2017 (ACS)
Under Age 5	4.56%	3.87%	3.99%	3.67%
Ages 5-17	11.18%	12.30%	12.11%	11.09%
Ages 18-21	3.57%	3.00%	3.61%	3.45%
Ages 22-29	8.33%	5.93%	6.40%	6.68%
Ages 30-39	12.55%	11.04%	9.16%	8.43%
Ages 40-49	10.84%	13.32%	12.40%	9.97%
Ages 50-64	16.79%	19.10%	22.09%	21.96%
Age 65 and Over	32.19%	31.44%	30.24%	34.76%
-Ages 65-74	17.95%	15.23%	14.65%	17.70%
-Ages 75-84	11.14%	12.08%	11.25%	11.60%
-Age 85 and Over	3.10%	4.13%	4.34%	5.46%
Median Age	NA	50	52	55

Percentage Population by Age Group - Sarasota

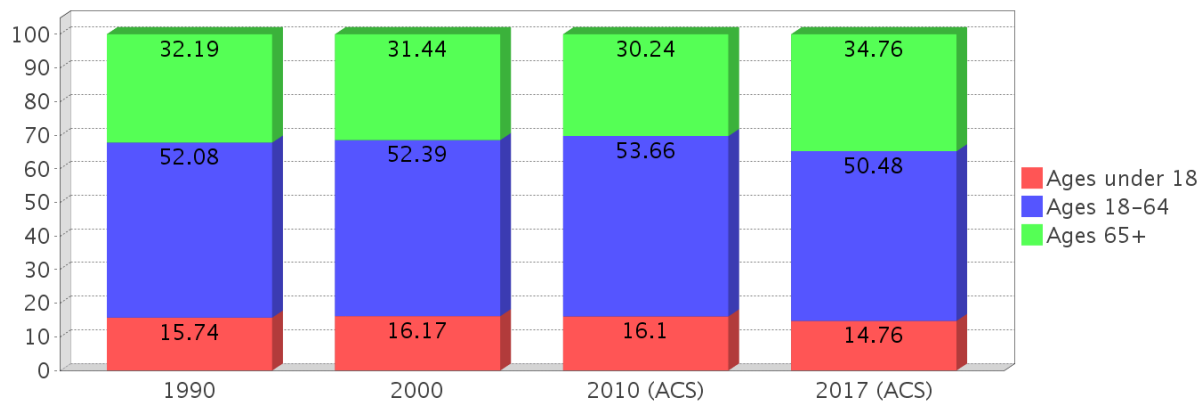

Income Trends - Sarasota

Description	1990	2000	2010 (ACS)	2017 (ACS)
Median Household Income	\$29,919	\$41,957	\$49,388	\$55,236
Median Family Income	\$35,322	\$50,111	\$62,326	\$69,898
Population below Poverty Level	6.93%	7.77%	10.47%	10.50%
Households below Poverty Level	6.94%	7.14%	9.43%	9.69%
Households with Public Assistance Income	3.64%	1.47%	1.00%	1.30%

Income Trends

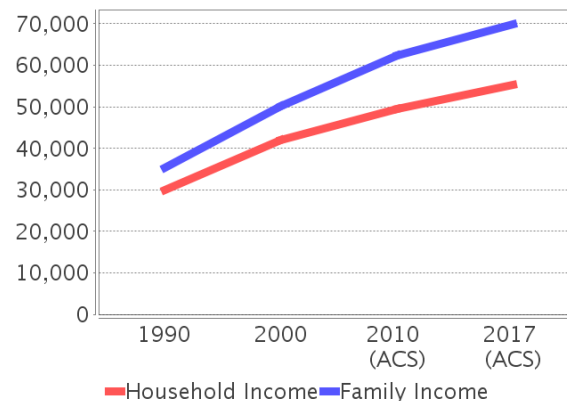

Poverty and Public Assistance

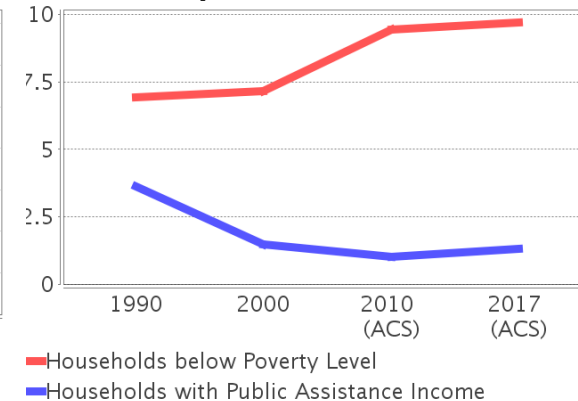

Disability Trends - Sarasota

See the Data Sources section below for an explanation about the differences in disability data among the various years.

Description	1990	2000	2010 (ACS)	2017 (ACS)
Population 16 To 64 Years with a disability	12,749 (5.42%)	34,337 (11.14%)	NA (NA)	NA (NA)
Population 20 To 64 Years with a disability	NA (NA)	NA (NA)	NA (NA)	20,580 (10.51%)

Educational Attainment Trends - Sarasota

Age 25 and Over

Description	1990	2000	2010 (ACS)	2017 (ACS)
Less than 9th Grade	12,282 (5.65%)	8,674 (3.38%)	7,622 (2.60%)	8,201 (2.55%)
9th to 12th Grade, No Diploma	28,473 (13.10%)	24,490 (9.54%)	19,852 (6.76%)	15,808 (4.92%)
High School Graduate or Higher	176,620 (81.25%)	223,638 (87.09%)	266,088 (90.64%)	297,117 (92.52%)
Bachelor's Degree or Higher	47,681 (21.93%)	70,446 (27.43%)	85,375 (29.08%)	108,780 (33.87%)

Language Trends - Sarasota

Age 5 and Over

Description	1990	2000	2010 (ACS)	2017 (ACS)
Speaks English Well	4,415 (1.67%)	7,341 (2.34%)	8,629 (2.39%)	12,559 (3.22%)
Speaks English Not Well	NA (NA)	4,388 (1.40%)	6,973 (1.93%)	6,818 (1.75%)
Speaks English Not at All	NA (NA)	1,482 (0.47%)	2,335 (0.65%)	1,283 (0.33%)
Speaks English Not Well or Not at All	2,132 (0.80%)	5,870 (1.87%)	9,308 (2.58%)	8,101 (2.08%)

Housing Trends - Sarasota

Description	1990	2000	2010 (ACS)	2017 (ACS)
Total	157,055	182,467	225,913	234,414
Units per Acre	0.424	0.493	0.61	0.633
Single-Family Units	83,700	116,036	149,688	153,905
Multi-Family Units	26,191	46,025	55,344	58,371
Mobile Home Units	14,512	20,226	20,731	21,893
Owner-Occupied Units	95,598	118,538	130,833	130,699
Renter-Occupied Units	29,895	31,399	38,176	47,299
Vacant Units	31,562	32,530	56,904	56,416
Median Housing Value	\$86,900	\$112,000	\$235,100	\$215,300
Occupied Housing Units w/No Vehicle	7,773 (6.19%)	8,975 (5.99%)	9,848 (5.83%)	9,454 (5.31%)

Housing Tenure - Sarasota

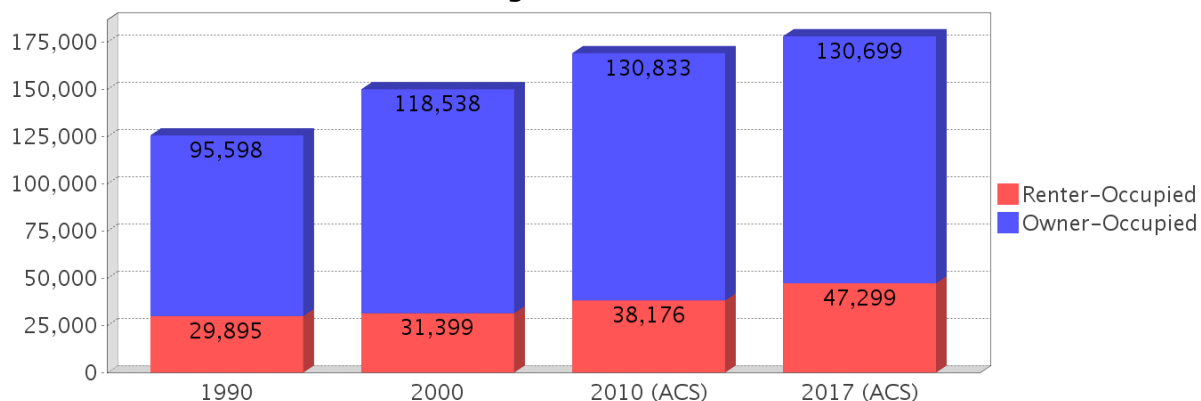

Manatee County Demographic Profile

General Population Trends - Manatee

Description	1990	2000	2010 (ACS)	2017 (ACS)
Total Population	211,707	264,002	318,619	363,542
Total Households	91,060	112,460	131,200	140,255
Average Persons per Acre	0.439	0.541	0.652	0.744
Average Persons per Household	2.325	2.294	2.00	2.56
Average Persons per Family	2.805	2.862	3.033	3.213
Males	100,147	127,294	154,353	175,761
Females	111,560	136,708	164,266	187,781

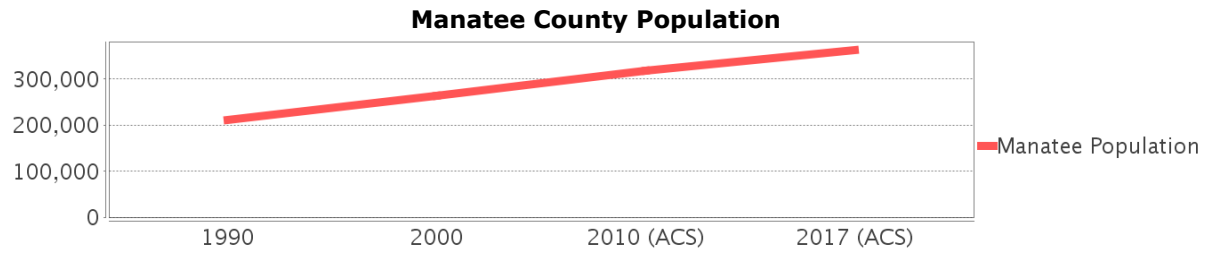

Race and Ethnicity Trends - Manatee

Description	1990	2000	2010 (ACS)	2017 (ACS)
White Alone	190,328 (89.90%)	227,927 (86.34%)	266,303 (83.58%)	310,738 (85.48%)
Black or African American Alone	16,400 (7.75%)	21,580 (8.17%)	27,313 (8.57%)	32,154 (8.84%)
Native Hawaiian and Other Pacific Islander Alone	(NA)	115 (0.04%)	243 (0.08%)	402 (0.11%)
Asian Alone	1,165 (0.55%)	2,237 (0.85%)	5,512 (1.73%)	7,069 (1.94%)
American Indian or Alaska Native Alone	501 (0.24%)	741 (0.28%)	745 (0.23%)	908 (0.25%)
Some Other Race Alone	3,251 (1.54%)	7,540 (2.86%)	14,095 (4.42%)	6,066 (1.67%)
Claimed 2 or More Races	(NA)	3,862 (1.46%)	4,408 (1.38%)	6,205 (1.71%)
Hispanic or Latino of Any Race	9,424 (4.45%)	24,501 (9.28%)	44,460 (13.95%)	57,651 (15.86%)
Not Hispanic or Latino	202,283 (95.55%)	239,501 (90.72%)	274,159 (86.05%)	305,891 (84.14%)
Minority	85,883 (40.57%)	51,521 (19.52%)	85,883 (26.95%)	102,277 (28.13%)

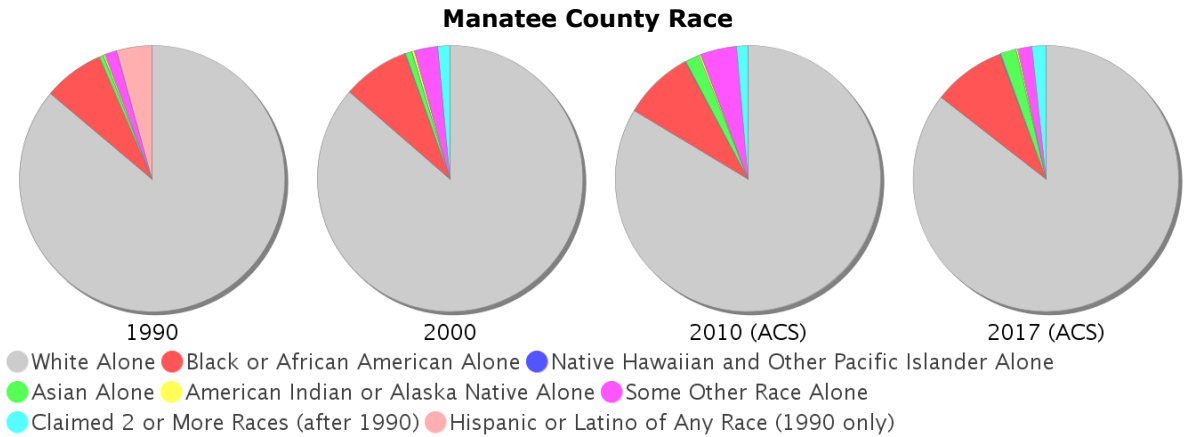

Age Trends - Manatee

Description	1990	2000	2010 (ACS)	2017 (ACS)
Under Age 5	5.83%	5.68%	5.82%	4.96%
Ages 5-17	13.35%	14.92%	14.97%	14.18%
Ages 18-21	4.06%	3.77%	4.06%	4.02%
Ages 22-29	9.88%	8.01%	8.11%	8.17%
Ages 30-39	13.36%	12.68%	10.56%	10.12%
Ages 40-49	10.34%	13.38%	13.34%	11.49%
Ages 50-64	15.11%	16.66%	20.43%	21.02%
Age 65 and Over	28.06%	24.91%	22.72%	26.03%
-Ages 65-74	15.60%	12.50%	11.53%	14.17%
-Ages 75-84	9.72%	9.45%	8.36%	8.49%
-Age 85 and Over	2.74%	2.97%	2.83%	3.37%
Median Age	NA	44	45	48

Percentage Population by Age Group - Manatee

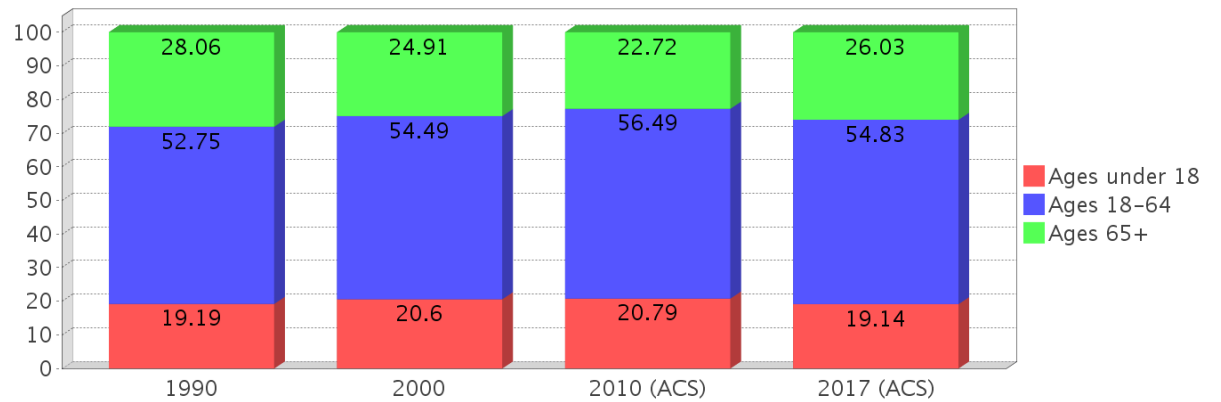

Income Trends - Manatee

Description	1990	2000	2010 (ACS)	2017 (ACS)
Median Household Income	\$25,951	\$38,673	\$47,812	\$53,408
Median Family Income	\$30,698	\$46,576	\$57,547	\$65,250
Population below Poverty Level	10.20%	10.08%	12.77%	13.42%
Households below Poverty Level	9.31%	9.13%	11.01%	11.64%
Households with Public Assistance Income	4.90%	1.92%	1.32%	2.30%

Income Trends

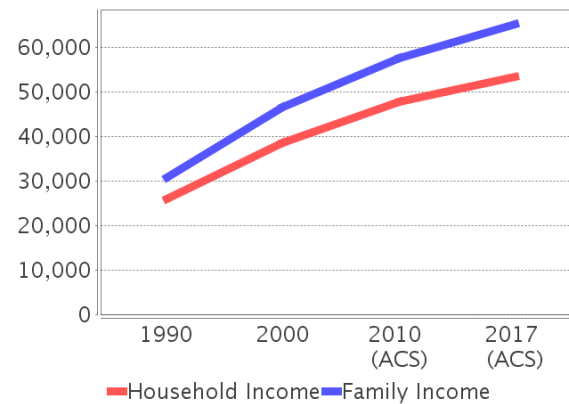

Poverty and Public Assistance

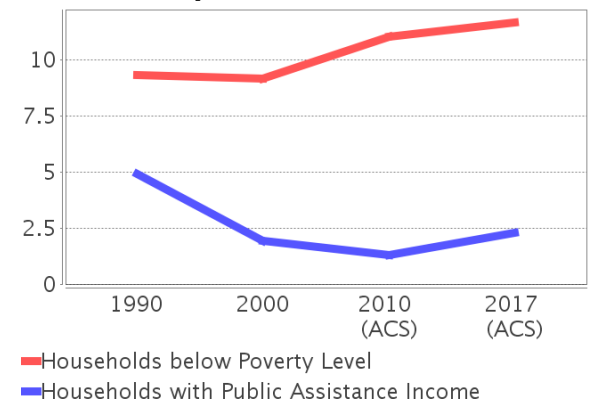

Disability Trends - Manatee

See the Data Sources section below for an explanation about the differences in disability data among the various years.

Description	1990	2000	2010 (ACS)	2017 (ACS)
Population 16 To 64 Years with a disability	10,753 (6.25%)	32,131 (13.15%)	NA (NA)	NA (NA)
Population 20 To 64 Years with a disability	NA (NA)	NA (NA)	NA (NA)	20,374 (10.67%)

Educational Attainment Trends - Manatee

Age 25 and Over

Description	1990	2000	2010 (ACS)	2017 (ACS)
Less than 9th Grade	12,700 (8.12%)	10,847 (5.63%)	11,115 (4.83%)	11,766 (4.38%)
9th to 12th Grade, No Diploma	25,488 (16.30%)	24,930 (12.93%)	19,030 (8.28%)	18,048 (6.71%)
High School Graduate or Higher	118,189 (75.58%)	157,012 (81.44%)	199,808 (86.89%)	238,977 (88.91%)
Bachelor's Degree or Higher	24,178 (15.46%)	40,059 (20.78%)	58,929 (25.63%)	78,176 (29.08%)

Housing Tenure - Manatee

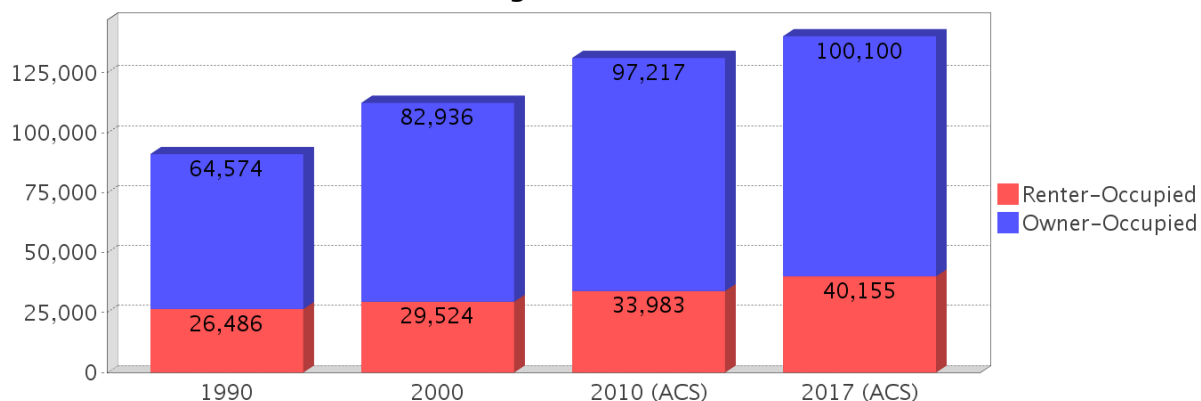

Language Trends - Manatee

Age 5 and Over

Description	1990	2000	2010 (ACS)	2017 (ACS)
Speaks English Well	3,288 (1.65%)	6,459 (2.59%)	10,169 (3.39%)	12,038 (3.48%)
Speaks English Not Well	NA (NA)	4,552 (1.83%)	9,106 (3.03%)	8,216 (2.38%)
Speaks English Not at All	NA (NA)	2,427 (0.97%)	3,809 (1.27%)	1,917 (0.55%)
Speaks English Not Well or Not at All	2,902 (1.46%)	6,979 (2.80%)	12,915 (4.30%)	10,133 (2.93%)

Housing Trends - Manatee

Description	1990	2000	2010 (ACS)	2017 (ACS)
Total	115,245	138,128	170,719	183,774
Units per Acre	0.239	0.283	0.35	0.376
Single-Family Units	48,723	72,151	97,709	110,066
Multi-Family Units	24,475	37,117	43,360	43,323
Mobile Home Units	16,910	27,891	29,316	29,959
Owner-Occupied Units	64,574	82,936	97,217	100,100
Renter-Occupied Units	26,486	29,524	33,983	40,155
Vacant Units	24,185	25,668	39,519	43,519
Median Housing Value	\$79,000	\$96,000	\$214,000	\$197,200
Occupied Housing Units w/No Vehicle	6,126 (6.73%)	7,342 (6.53%)	5,974 (4.55%)	6,738 (4.80%)

County Data Sources

Demographic data reported is from the U.S. Decennial Census (1990, 2000) and the American Community Survey (ACS) 5-year estimates from 2006-2010 and 2013-2017. The data was gathered at the county level. Depending on the dataset, the data represents 100% counts (Census Summary File 1) or sample-based information (Census Summary File 3 or ACS).

About the Census Data:

Use caution when comparing the 100% count data (Decennial Census) to the sample-based data (ACS). In any given year, about one in 40 or 2.5% of U.S. households will receive the ACS questionnaire. Over any five-year period, about one in eight households will receive the questionnaire, as compared to about one in six that received the long form questionnaire for the Decennial Census 2000. (Source: <http://mcdc.missouri.edu/pub/data/acs/Readme.shtml>) The U.S. Census Bureau provides help with this process:

<https://www.census.gov/programs-surveys/acs/guidance/comparing-acs-data/2017.html>

Use caution when interpreting changes in Race and Ethnicity over time. Starting with the 2000 Decennial Census, respondents were given a new option of selecting one or more race categories. Also in 2000, the placement of the question about Hispanic origin changed, helping to increase responsiveness to the Hispanic-origin question. Because of these and other changes, the 1990 data on race and ethnicity are not directly comparable with data from later censuses. (Source: <http://www.census.gov/prod/2001pubs/c2kbr01-1.pdf>;
<http://www.census.gov/pred/www/rpts/Race%20and%20Ethnicity%20FINAL%20report.pdf>)

The "Minority" calculations are derived from Census and ACS data using both the race and ethnicity responses. On this report, "Minority" refers to individuals who list a race other than White and/or list their ethnicity as Hispanic/Latino. In other words, people who are multi-racial, any single race other than White, or Hispanic/Latino of any race are considered minorities.

Disability data is not included in the 2010 Decennial Census, or the 2006-2010 ACS. This data is available in the 2013-2017 ACS.

Because of changes made to the Census and ACS questions between 1990 and 2017, disability variables should not be compared from year to year. For example: 1) With the 1990 data the disabilities are listed as a "work disability" while this distinction is not made with 2000 or 2017 ACS data; 2) The 2017 ACS data includes the institutionalized population (e.g. persons in prisons and group homes), while this population is not included in 1990 or 2000; 3) the age groupings changed over the years.

Please take the following two concerns into account when viewing this data: 1) With the 1990 data the disabilities are listed as a "work disability" while this distinction is not made with 2000 or 2017 ACS data; 2) The 2017 ACS data includes the institutionalized population (e.g. persons in prisons and group homes), while this population is not included in 1990 or 2000.

source:

<https://www.census.gov/people/disability/methodology/acs.html>

<https://www.census.gov/population/www/cen2000/90vs00/index.html>

The category Bachelor's Degree or Higher under the heading Educational Attainment Trends is a subset of the category High School Graduate or Higher.

Metadata

- Community and Fraternal Centers https://etdmpub.florida-et.org/metadata/gc_communitycenter.htm
- Correctional Facilities in Florida https://etdmpub.florida-et.org/metadata/gc_correctional.htm
- Cultural Centers in Florida https://etdmpub.florida-et.org/metadata/gc_culturecenter.htm
- Fire Department and Rescue Station Facilities in Florida https://etdmpub.florida-et.org/metadata/gc_firestat.htm
- Local, State, and Federal Government Buildings in Florida https://etdmpub.florida-et.org/metadata/gc_govbuild.htm
- Florida Health Care Facilities https://etdmpub.florida-et.org/metadata/gc_health.htm
- Hospital Facilities in Florida https://etdmpub.florida-et.org/metadata/gc_hospitals.htm
- Law Enforcement Facilities in Florida https://etdmpub.florida-et.org/metadata/gc_lawenforce.htm
- Florida Parks and Recreational Facilities https://etdmpub.florida-et.org/metadata/gc_parks.htm
- Religious Centers https://etdmpub.florida-et.org/metadata/gc_religion.htm
- Florida Public and Private Schools https://etdmpub.florida-et.org/metadata/gc_schools.htm
- Social Service Centers https://etdmpub.florida-et.org/metadata/gc_socialservice.htm
- Assisted Rental Housing Units in Florida https://etdmpub.florida-et.org/metadata/gc_assisted_housing.htm
- Group Care Facilities <https://etdmpub.florida-et.org/metadata/groupcare.htm>
- Mobile Home Parks in Florida https://etdmpub.florida-et.org/metadata/gc_mobilehomes.htm
- Migrant Camps in Florida <https://etdmpub.florida-et.org/metadata/migrant.htm>
- Veteran Organizations and Facilities https://etdmpub.florida-et.org/metadata/gc_veterans.htm
- Generalized Land Use - Florida DOT District 1 https://etdmpub.florida-et.org/metadata/d1_lu_gen.htm
- Census Block Groups in Florida https://etdmpub.florida-et.org/metadata/e2_cenacs_cci.htm
- 1990 Census Block Groups in Florida https://etdmpub.florida-et.org/metadata/e2_cenblkgrp_1990_cci.htm
- 2000 Census Block Groups in Florida https://etdmpub.florida-et.org/metadata/e2_cenblkgrp_2000_cci.htm
- 2010 Census Block Groups in Florida https://etdmpub.florida-et.org/metadata/e2_cenblkgrp_2010_cci.htm



Appendix C – Initial Stakeholders Contact List (draft March 2021)

Stakeholders					
Salutation	First Name	Last Name	Title	Agency	E-Mail
Mr.	Charles	Pattison	President	1000 Friends of Florida	cpattison@1000fof.org
Ms.	Elizabeth	Fleming	Florida Program Director	Defenders of Wildlife	efleming@defenders.org
Ms.	Laurie	Macdonald	Florida Program Director	Defenders of Wildlife	laurie.macdonald@defenders.org
Captain	Conner	Cardwell	Northern Region Troop F Commander	Florida Highway Patrol	connercardwell@flhsmv.gov
Major	John	Baumann	Troop F Commander	Florida Highway Patrol	JohnBaumann@flhsmv.gov
Ms.	Mary	O'Brien	State Bicycle Pedestrian Coordinator	Florida Department of Transportation	Mary.OBrien@dot.state.fl.us
Mr.	Erin	Condon	Executive Director	Florida Defenders of the Environment	erin@fladefenders.org
Mr.	Jonathan	Ullman	South Florida and Everglades SR. Rep.	Florida Sierra Club	friends@everglades.org
Ms.	Angela	Klug	Office Manager	The Nature Conservancy	aklug@TNC.org
Mr.	Sean	Sullivan	Executive Director	Tampa Bay Regional Planning Council	sean@tbrpc.org
				Greater Sarasota Chamber of Commerce	communications@sarasotachamber.com
				Manatee Chamber of Commerce	info@manateechamber.com
				Lakewood Ranch Business Alliance	info@lwrba.org



Appendix D – Initial Property Owner Map and Mailing List

I-75 Moccasin Wallow Road to Sarasota County line_Manatee County - Mailing List April 2021

PARCELID	SITEADDR	NAME	OTHERS	ADDRESS	CITY	STATE	ZIP	COUNTRY	LANDUSEDES
1918502109	8956 77TH TER E UNIT 101/102/103/104/105/201/202/203/204/205/8915 77TH TER E UNIT 103/105/202/203/204/205/8925 77TH TER E UNIT 101/102/103/104/105/201/202/203/204/205/8935 77TH TER E UNIT 101/102/103/104/105/201/202/203/204/205 8945 77TH TER E UNIT 101/102/103/104/105/201/203/202/204/205/8966 77TH TER E UNIT 101/102/103/104/105/201/202/203/204/205/8915 77TH TER E UNIT 101/102/104/201	1-75 OFFICE PARK LLC		1651 WHITFIELD AVE UNIT A	SARASOTA	FL	34243-3945		Vacant Commercial (1555)
660120009/673322809	7217/7122 50TH PL E	2017-1 IH BORROWER LP		1717 MAIN STREET STE 2000	DALLAS	TX	75201		Single Family Residential (1554)
647126659/660113859/673324309/1901320859/673322959/1730436001	5015 LAKEHURST CT/7173/7110 50TH AVENUE CIR E/4918 73RD ST E/6941 74TH STREET CIR E/4929 79TH ST E	2018-1 IH BORROWER LP		1717 MAIN ST STE 2000	DALLAS	TX	75201-4657		Single Family Residential (1554)
1730850959/1730851009/1730851129/1730853059/1730853109	4702/4708/4714/4724/4816/4822/5326 LENA RD	4816 LENA LLC		7205 24TH CT E	BRADENTON	FL	34203		Vacant Industrial (1555)
1731004009	5424/5434/5444/5414/5404 LENA RD	5424 LENA ROAD LLC		3504 CRAGMONT DR STE 100	TAMPA	FL	33619		Sanitary, Convalescent Homes (1555)
1108901354	ALPINE LN	624 67TH STREET CIRCLE EAST LLC		13419 SWIFTWATER WAY	LAKEWOOD RANCH	FL	34202		Vacant Commercial (1555)
1108900329	624 67TH STREET CIR E	624 67TH STREET CIRCLE EAST LLC		624 67TH STREET CIR E	BRADENTON	FL	34208-6087		Stores, One Unit (1555)
1918508259/1918508409/1918509559/1918511359	8911 MANOR LOOP APT 201/204/8923 MANOR LOOP APT 103/8932 MANOR LOOP APT 107	7037 TNP HOLDINGS LLC		7037 D S TAMiami TRL	SARASOTA	FL	34231		Condominia Improved (1554)
1918515659	7411 VISTA WAY APT 205	7411 VISTA WAY 205 LLC		4486 CRAYTON RD	NAPLES	FL	34103		Condominia Improved (1554)
1918512759	7428 VISTA WAY APT 103	7428 VISTA WAY 103 LLC		4486 CRAYTON RD	NAPLES	FL	34103		Condominia Improved (1554)
1918513309	7428 VISTA WAY APT 206	7428 VISTA WAY 206 LLC		4486 CRAYTON RD	NAPLES	FL	34103		Condominia Improved (1554)
1918503509	8804 MANOR LOOP APT 102	8804 MANOR LOOP LLC		6557 WATSEEDGE WAY	LAKEWOOD RANCH	FL	34202		Condominia Improved (1554)
1918507609	8905 MANOR LOOP APT 204	8905 MANOR LOOP 204 LLC		4486 CRAYTON RD	NAPLES	FL	34103		Condominia Improved (1554)
1918508209	8911 MANOR LOOP APT 108	8911 MANOR LOOP 108 LLC		4486 CRAYTON RD	NAPLES	FL	34103		Condominia Improved (1554)
1918510159	8923 MANOR LOOP APT 207	8923 MANOR LOOP 207 LLC		4486 CRAYTON RD	NAPLES	FL	34103		Condominia Improved (1554)
1918511209	8932 MANOR LOOP APT 104	8932 MANOR LOOP 104 LLC		4486 CRAYTON RD	NAPLES	FL	34103		Condominia Improved (1554)
2054711269	8075/8085/8101/8105/8107/8109/8111/8113/8115/8117/8121/8123/8125/8127/8129/8131/8201/8203/8205/8207/8209/8213/8215/8217/8219/8221/8223/8225/8227/8229/8231/8233/8235/8237/8239/8241/8243/8245/8247/8249/8251/8253/8255/8257/8301/8303/8315/8317/8319/8401/8403/8405/8407/8409/8411/8413/8415/8417/8419/8421/8425/8427/8429/8430/8431/8433/8435/8437/8439/8440/8441/8443/8445/8447/8451/8453/8455/8457/8459/8463/8465/8467/8469/8470/8471/8473/8475/8477/8481/8483/8485/8495/8502/8511/8515/8519/8522/8523/8527/8531/8535/8539/8543/8547/8551/8555/8559/8563/8565/8593/8599_8145 COOPER CREEK BLVD UNIT 102/103/104/105/106/107/108_8430 COOPER CREEK BLVD STE 101/102/103/104_8440 COOPER CREEK BLVD STE 101/102/103/104_8450 COOPER CREEK BLVD STE 101/102/103/104_8460 COOPER CREEK BLVD STE 101/102/103/104_8470 COOPER CREEK BLVD STE 101/102/103/104_8480 COOPER CREEK BLVD STE 101/102/103/104_8491 COOPER CREEK BLVD STE 101/102/103/104/105/106/107_8512 COOPER CREEK BLVD UNIT 100/101/102/103/104/105/106/107	93 FLRPT LLC		7978 COOPER CREEK BLVD	UNIVERSITY PARK	FL	34201-2141		Mixed Use Commercial (1555)
820000057	5710/5720/5730 20TH ST E	95 FLRPT LLC	WR-I ASSOCIATES LTD	7978 COOPER CREEK BLVD 100	UNIVERSITY PARK	FL	34201-2141		Vacant Commercial (1555)
1108900554	644 67TH STREET CIR E	A&B BRADENTON INVESTMENT LLC		821 116TH CT NE	BRADENTON	FL	34212		Budget/Limited Service Hotel (1555)
647112804	8519 BUCKINGHAM PL	ACTON MARIE A	MORGAN, LYNNE M	10 CYNTHIA DR	NORTH KINGSTOWN	RI	02852		Double Wide MH/Condominia (1554)
745030159	4310 WILLOW HAMMOCK DR	ADARMES LUIS GERARDO QUINTERO	TORREALBA, MARIA DE L	4310 WILLOW HAMMOCK DR	PALMETTO	FL	34221		Single Family Residential (1554)
717624559	6113 TREMEZA PL	AGOSTO DAVID	OQUENDO-COLON, MILA	6113 TREMEZA PL	PALMETTO	FL	34221-2392		Single Family Residential (1554)
1730434253	7902 49TH AVE E	AH4R PROPERTIES LLC		30701 AGOURA RD STE 200	AGOURA HILLS	CA	91301		Single Family Residential (1554)
1918914109	8048 RIO BELLA PL	AL-AMIN FLOYD	AL-AMIN, ELIZABETH	8048 RIO BELLA PL	BRADENTON	FL	34201		Single Family Residential (1554)
647110808	8301 PRINCESS CT	ALBEE DONALD J	ALBEE, DONALD J REV LIV	2412 SAVANNAH TRL	VIRGINIA BEACH	VA	23456-7312		Double Wide MH/Condominia (1554)
1477700007	3002 73RD ST E	ALBRITTON STEVEN G	ALBRITTON, NANCY	3002 73RD ST E	BRADENTON	FL	34208-6746		Single Family Residential (1554)
1475700009	3090 LENA RD	ALCANTAR JESUS	HERNANDEZ, MINNIE	3090 LENA RD	BRADENTON	FL	34211-9715		Single Family Residential (1554)
1730436308	7907 50TH PL E	ALEGRE VANESSA		7907 50TH PL E	BRADENTON	FL	34203-7978		Single Family Residential (1554)
745029059	4216 WILLOW HAMMOCK DR	ALEMAN TANIA		4216 WILLOW HAMMOCK DR	PALMETTO	FL	34221		Single Family Residential (1554)
1100020459	1035 RIVERSCAPE ST	ALEXANDER GAIL A		1035 RIVERSCAPE ST	BRADENTON	FL	34208		Condominia Improved (1554)
1918513109	7428 VISTA WAY APT 202	ALI SAIR		20606 WILDERNESS RUN RD	BOONSBORO	MD	21713		Condominia Improved (1554)
1918516209	7405 VISTA WAY APT 108	ALI SAIR		7405 VISTA WAY # 108	BRADENTON	FL	34202		Condominia Improved (1554)
647130059	5012 ELMHURST LN	ALLEN LARRY L JR		5012 ELMHURST LN	PALMETTO	FL	34221		Single Family Residential (1554)
814600003/815710009	4903 29TH ST E/1810 51ST AVE E UNIT 101/102/103/104/105/106/107/108/ 1811 51ST AVE E UNIT 100/101/102/103/104/105/106/107/108/2010 51ST AVE E UNIT 100/101/102/103/104/105/106/107/108/109/110/111/2011 51ST AVE E UNIT 101/102/103/104/105/106/107/108/109/110/111/112/113/114/115/2020 51ST AVE E UNIT 100/101/102/103/104/105/106/107/108/109/110/111/112/2021 51ST AVE E UNIT 100/101/102/103/104/105/106/107/108/109/110/111/112/113/114/2151 51ST AVE E/2206 51ST AVE E/2206 51ST AVE E UNIT 100/101/102/103/104/105/106/107/108/109/110/111/2207 51ST AVE E UNIT 100/101/102/103/104/105/106/107/108/2215 51ST AVE E UNIT 100/101/102/103/104/105/106/107/108/109/110/111/2216 51ST AVE E UNIT 100/101/102/103/104/105/106/107/108/109/110/111/112/113/2510 51ST AVE E/2510 51ST AVE E UNIT 100/101/102/103/104/105/106/107/108/109/110/111/112/113/2511 51ST AVE E UNIT 100/2511 51ST AVE E UNIT 101/102/103/104/105/106/107/108/109/110/111/112/2606 51ST AVE E UNIT 100/101/102/103/104/105/106/107/108/109/110/111/112/113	ALPROP I LLC		7978 COOPER CREEK BLVD 100	UNIVERSITY PARK	FL	34201		Grazing, Class I (1555)
815800008	5016 17TH ST E/1708 51ST AVE E/1810 51ST AVE E UNIT 100	ALPROP I LLC		7978 COOPER CREEK BLVD STE 100	UNIVERSITY PARK	FL	34201-2141		Warehousing, Distribution (1555)
1451400059	6907 13TH AVE E	ALSUM JEREMIE	ALSUM, AUBRIE	1106 69TH ST E	BRADENTON	FL	34208		Single Family Residential (1554)
673323609	7217 50TH AVE E	AMERICAN HOMES 4 RENT PROPERTIES SEVE		30601 AGOURA RD 200L	AGOURA HILLS	CA	91301		Single Family Residential (1554)

I-75 Moccasin Wallow Road to Sarasota County line_Manatee County - Mailing List April 2021

1108308006	208 67TH ST NE	BOZELL BONITA S		208 67TH ST NE	BRADENTON	FL	34208		Single Family Residential (1554)
1918916109	RIO BELLA PL	BRADEN RIVER BASIN UTILITIES LLC		1651 WHITFIELD AVE	SARASOTA	FL	34243		Vacant Residential Common Area (1554)
1100801009	NO ASSIGNED ADDRESS	BRADENTON CITY OF		101 10TH ST W	BRADENTON	FL	34205		Public Right-of-Way (1555)
1108900679	648 67TH STREET CIR E	BRADENTON HOTEL INVESTMENT LLC		14106 US HWY 19	HUDSON	FL	34667		Mid-Range Service Hotel (1555)
745028259	4020 WILLOW HAMMOCK DR	BRADLEY MILTON	BRADLEY, VERDYA	4020 WILLOW HAMMOCK DR	PALMETTO	FL	34221		Single Family Residential (1554)
717301309	6570 KENAVA LOOP	BRADLEY TAMIKA	BRADLEY, ANDRE	6570 KENAVA LOOP	PALMETTO	FL	34221-2594		Single Family Residential (1554)
1730435359	7907 49TH AVE E	BRADY CHERYL L	NUNEZ, CARMEN I	7907 49TH AVE E	BRADENTON	FL	34203-7972		Single Family Residential (1554)
647111350	8528 IMPERIAL CIR	BRADY KAREN KIM		8528 IMPERIAL CIR	PALMETTO	FL	34221-9550		Double Wide MH/Condominia (1554)
647129259	7815 DRAKESTONE CT	BRANHAM JOSHUA		7815 DRAKESTONE CT	PALMETTO	FL	34221		Single Family Residential (1554)
1473900007	7311 36TH AVE E	BRASELTON WILLIAM E	BRASELTON, KATHLEEN I	7311 36TH AVE E	BRADENTON	FL	34208-6779		Two or More Houses (1554)
1731008409	7862 52ND TER E	BREIDENBACH JOHANN S	MISLE, DIANA B KANZLER	7862 52ND TER E	BRADENTON	FL	34203		Townhouse (1554)
745029409	4213 WILLOW HAMMOCK DR	BRENNER TIMOTHY MARTIN		4213 WILLOW HAMMOCK DR	PALMETTO	FL	34221-9209		Single Family Residential (1554)
1100611109	1030 TIDEWATER SHORES LOOP UNIT 205	BRETHAUER BARBARA L		1030 TIDEWATER SHORES LOOP UNIT 205	BRADENTON	FL	34208		Condominia Improved (1554)
1730434204	7830 49TH AVE E	BREWER LISA P		7830 49TH AVE E	BRADENTON	FL	34203-7970		Single Family Residential (1554)
745029509	4205 WILLOW HAMMOCK DR	BREY KYLE M	BREY, SHEA MARIE	4205 WILLOW HAMMOCK DR	PALMETTO	FL	34221-9209		Single Family Residential (1554)
673322909	7114 50TH AVE E	BRINSON JARVIS		7114 50TH AVE E	PALMETTO	FL	34221-7360		Single Family Residential (1554)
660113759	7177 50TH AVENUE CIR E	BROOKS BEVERLY D		7177 50TH AVENUE CIR E	PALMETTO	FL	34221-9417		Single Family Residential (1554)
1918509259	8917 MANOR LOOP APT 205	BROWN CHRISTINE E		105574 CURTIS LN	NAPERVILLE	IL	60564-8931		Condominia Improved (1554)
1918515709	7411 VISTA WAY APT 206	BROWN GARY		7411 VISTA WAY APT 206	BRADENTON	FL	34202		Condominia Improved (1554)
110009559	1133 RIVERSCAPE ST	BROWNE AMBER M		10315 WINDING STREAM WAY	BRADENTON	FL	34212		Condominia Improved (1554)
717624159	6003 TREMEZA PL	BRYANT ALAN LEVON	BRYANT, SHYLA TYKIA	6003 TREMEZA PLACE	PALMETTO	FL	34221		Single Family Residential (1554)
1918508009	8911 MANOR LOOP APT 104	BUCCINO PATSY		3795 TUSCANY CRK	YOUNGSTOWN	OH	44514-5348		Condominia Improved (1554)
1731585109	6267 WINGSPAN WAY	BUCKMASTER MARIA I		6267 WINGSPAN WAY	BRADENTON	FL	34203		Single Family Residential (1554)
1731599909	7531 MARSH ORCHID CIR	BUDZIAN JEREMY J	BUDZIAN, REBECCA	45 GENEVA TER	FAIRFIELD	CT	06824		Condominia Improved (1554)
1100015659	1204 RIVERSCAPE ST	BUJNOWSKI MARCIA		1204 RIVERSCAPE ST	BRADENTON	FL	34208		Condominia Improved (1554)
673322559	7205 50TH AVE E	BULL MICHAEL B	BULL, MONICA LUBY	7205 50TH AVE E	PALMETTO	FL	34221		Single Family Residential (1554)
647111459	8524 IMPERIAL CIR	BULLER GLENN A	COONS-BULLER, SAUNDR	8524 IMPERIAL CIR	PALMETTO	FL	34221		Double Wide MH/Condominia (1554)
660113309	7194 50TH AVENUE CIR E	BUNCH PERRY A	BUNCH, DEBORAH J	7194 50TH AVENUE CIR E	PALMETTO	FL	34221-9411		Single Family Residential (1554)
1730436258	4949 79TH ST E	BURGESS ROBERT A	BURGESS, SUSAN L	4949 79TH ST E	BRADENTON	FL	34203-7988		Single Family Residential (1554)
1918914159	8052 RIO BELLA PL	BURKE GLENN	MCARDLE, THOMAS S	8052 RIO BELLA PL	UNIVERSITY PARK	FL	34201		Single Family Residential (1554)
1453200059	1819 70TH STREET CT E	BURKE JENNIFER LYNNE	PALMER, ALEXANDER	PO BOX 669	SARASOTA	FL	34230		Single Family Residential (1554)
1918519859	8716 SPRUCE HILLS CT	BURKE MEAGAN		10490 OLD GROVE CIR	BRADENTON	FL	34212		Condominia Improved (1554)
1730437058	4930 79TH ST E	BURNS CHAD	ANDRIS, ELENA	4930 79TH ST E	BRADENTON	FL	34203-7987		Single Family Residential (1554)
1918515859	7405 VISTA WAY APT 101	BURROWS JEAN C	BURROWS, JEAN C REVOL	108 RIVER ENCLAVE CT	BRADENTON	FL	34212-3295		Condominia Improved (1554)
673322209	7019 50TH AVE E	BURSIK THOMAS M	BURSIK, REBECCA J	7019 50TH AVE E	PALMETTO	FL	34221-7359		Single Family Residential (1554)
1918554159	7305 BLACK WALNUT WAY	BUSSE JOHN	BUSSE, JOHN H TRUST DT	7305 BLACK WALNUT WAY	LAKESWOOD RANCH	FL	34202		Condominia Improved (1554)
1730462809	7562 RIDGELAKE CIR	BUSSIE MEGAN M	BUSSIE, GOODWIN W	7562 RIDGELAKE CIR	BRADENTON	FL	34203		Single Family Residential (1554)
1918513759	7424 VISTA WAY APT 107	BUSTAMANTE BRIDGET	PRICHARD, TIMOTHY	5770 TIMBER LAKE DR	SARASOTA	FL	34243		Condominia Improved (1554)
1731010859	5153 78TH STREET CIR E	BUTTON BRADFORD RAY	BUTTON, ELIZABETH ANN	5153 78TH STREET CIR E	BRADENTON	FL	34203		Townhouse (1554)
673322659	7210 50TH AVE E	BYRD KERCHAL L	BYRD, CINDA R	7210 50TH AVE E	PALMETTO	FL	34221-7362		Single Family Residential (1554)
1100015709	1206 RIVERSCAPE ST	CABRERA JOSE L	ALMEDINA-CABRERA, AN	1206 RIVERSCAPE ST	BRADENTON	FL	34208		Condominia Improved (1554)
745030259	4318 WILLOW HAMMOCK DR	CADET GERSON	CADET, CERESSE	4318 WILLOW HAMMOCK DR	PALMETTO	FL	34221-9209		Single Family Residential (1554)
1468122109/1468122109/ 1468122109/1468122109	3614/3628/3604/3618 81ST CT E	CAHILL CARPENTER LLC		3520 81ST CT E	BRADENTON	FL	34211		Warehousing, Distribution (1555)
745029209	4228 WILLOW HAMMOCK DR	CAMPBELL DAVID JOHN	CAMPBELL, TERESA DIAN	4228 WILLOW HAMMOCK DR	PALMETTO	FL	34221		Single Family Residential (1554)
1731598109	7630 MARSH ORCHID CIR	CAMPBELL MICHAEL		7630 MARSH ORCHID CIR	BRADENTON	FL	34203		Condominia Improved (1554)
1454010008	1421 70TH STREET CT E	CAMPBELL CHRISTIAN T	CAMPBELL, EIRINN D	1421 70TH STREET CT E	BRADENTON	FL	34208-6357		Single Family Residential (1554)
1100610659	1030 TIDEWATER SHORES LOOP UNIT 104	CANTRELL RICHARD	WANG, XIAONAN	333 MANDARIN HILL LN	HENDERSON	NV	89012		Condominia Improved (1554)
1730434758	7942 49TH AVE E	CARBERRY KEVIN SCOTT		7942 49TH AVE E	BRADENTON	FL	34203		Single Family Residential (1554)
1918505809	8821 MANOR LOOP APT 108	CARDENAS JOSEPH J	CARDENAS, JOSE LUZ	2261 BIRMINGHAM ST	MAPLEWOOD	MN	55109-2603		Condominia Improved (1554)
1100020309	1037 RIVERSCAPE ST	CARLBERG JON A		1037 RIVERSCAPE ST	BRADENTON	FL	34208		Condominia Improved (1554)
1100615059	TIDEWATER SHORES LOOP	CARONNA DANIEL	CARONNA, CHRISTINE S	163-08 88TH ST	HOWARD BEACH	NY	11414		Condominia Improved (1554)
745022109	3910 WILLOW HAMMOCK DR	CARRENO CLAUDIA PATRICIA FLOREZ	QUINTERO, GIOVANNI G	3910 WILLOW HAMMOCK DR	PALMETTO	FL	34221		Single Family Residential (1554)
1918520809	8634 MAJESTIC ELM CT	CARSON PAUL	CARSON, MARIA	8634 MAJESTIC ELM CT	LAKESWOOD RANCH	FL	34202-6402		Condominia Improved (1554)
1108308352	307 67TH ST NE	CARTER WILLIAM W	CARTER, BETH L	307 67TH ST NE	BRADENTON	FL	34208-6053		Single Family Residential (1554)
1108309756	6608 4TH AVE NE	CASSA HOLDINGS LLC		18808 STONEBRIDGE DR	OWASSO	OK	74055		Single Family Residential (1554)
1100009809	1123 RIVERSCAPE ST	CASSELL PAUL		1123 RIVERSCAPE ST # D	BRADENTON	FL	34208		Condominia Improved (1554)
1730462609	7546 RIDGELAKE CIR	CASTILLO INGRID CATALINA	ORDONEZ, LAURA	7546 RIDGELAKE CIR	BRADENTON	FL	34203		Single Family Residential (1554)
1918508559	8911 MANOR LOOP APT 207	CAZAUBON ARLETTE	SCHILTZ, LUCIEN	2802 W TAMAMIAMI CIR	SARASOTA	FL	34234		Condominia Improved (1554)
673323059	7020 50TH AVE E	CENTENO SALVADOR	CENTENO, MARIA G HERN	7020 50TH AVE E	PALMETTO	FL	34221-7358		Single Family Residential (1554)
1730463209	7606 RIDGELAKE CIR	CERTO JOSEPH	CERTO, GWEN L	7606 RIDGELAKE CIR	BRADENTON	FL	34203		Single Family Residential (1554)
1108308105	304 67TH ST NE	CERULLO CORY D	CERULLO, MELISSA JOY	304 67TH ST NE	BRADENTON	FL	34208-6052		Single Family Residential (1554)
1918507509	8905 MANOR LOOP APT 202	CHAMBERS HOLLY		8905 MANOR LOOP 202	BRADENTON	FL	34202		Condominia Improved (1554)
1918553859	7321 BLACK WALNUT WAY	CHAMISH DAVID		415 LEONARD ST APT 4B	BROOKLYN	NY	11222-3944		Condominia Improved (1554)
1918503909	8803 MANOR LOOP APT 102	CHAPMAN BRIAN		8803 MANOR LOOP #102	BRADENTON	FL	34202-3811		Condominia Improved (1554)
1100020909	1013 RIVERSCAPE ST	CHAPMAN EDITH RENEE		1013 RIVERSCAPE ST	BRADENTON	FL	34208		Condominia Improved (1554)
1731597609	7654 MARSH ORCHID CIR	CHAPMAN LLOYD	CHAPMAN, JAYNE	196 MACINTYRE LN	ALLENDALE	NJ	07401-1448		Condominia Improved (1554)
717624209	6007 TREMEZA PL	CHAZHICATTU CYRIAC JOSEPH	PETIT, LILIANA SIMONE	6007 TREMEZA PL	PALMETTO	FL	34221		Single Family Residential (1554)
1731002269	5478 LENA RD	CHICKEN DINNER LLC		4343 ANCHOR PLAZA PKWY 1	TAMPA	FL	33634		Stores, One Unit (1555)
1100610859	1030 TIDEWATER SHORES LOOP UNIT 108	CHRISTMAN ANDREW T	CHRISTMAN, HALEY	3624 5TH AVE NE	BRADENTON	FL	34208		Condominia Improved (1554)
1918509659	8923 MANOR LOOP APT 105	CHRONIS CHRISTENE	JORDAN, NICHOLAS	8923 MANOR LOOP # 105	BRADENTON	FL	34202		Condominia Improved (1554)
673322609	7209 50TH AVE E	CISMESIA ANNA	CISMESIA, MICHAEL	7209 50TH AVE E	PALMETTO	FL	34221-7363		Single Family Residential (1554)
1100000309	4851 SAN ORTEBELLO DR	CITY OF BRADENTON		101 OLD MAIN ST	BRADENTON	FL	34205-7865		Govt Owned Vacant Municipal (1555)
1100021059	1011 RIVERSCAPE ST	CLARK DANIEL	CLARK, MARY	1011 RIVERSCAPE ST	BRADENTON	FL	34208		Condominia Improved (1554)
745028559	4110 WILLOW HAMMOCK DR	CLARK SKYLAR RAE	CLARK, SHERRY DUNCAN	4110 WILLOW HAMMOCK DR	PALMETTO	FL	34221		Single Family Residential (1554)

I-75 Moccasin Wallow Road to Sarasota County line_Manatee County - Mailing List April 2021

1918519209	8749 SPRUCE HILLS CT	CLAROS PEDRO	GRAZI, NILLERED	8749 SPRUCE HILLS CT	BRADENTON	FL	34202		Condominia Improved (1554)
1918505109	8815 MANOR LOOP APT 102	CLOUGH ROBERT	CLOUGH, ELIZABETH	8815 MANOR LOOP UNIT 102	BRADENTON	FL	34202		Condominia Improved (1554)
1100612009/1100614709/ 1100614959	TIDEWATER SHORES LOOP	COACH HOMES I AT TIDEWATER PRESERVE PH		10481 BEN C PRATT/6 MILE CYPRESS PKWY	FORT MYERS	FL	33966-6460		Improved Condo Common Area (1554)
1731599609/1918519309	7521 MARSH ORCHID CIR/8725 SPRUCE HILLS CT	COATS PROPERTIES LLC		8374 MARKET ST #213	LAKEWOOD RANCH	FL	34202		Condominia Improved (1554)
1918520359	8613 MAJESTIC ELM CT	COATS PROPERTIES LLC		8374 MARKET ST PMB213	LAKEWOOD RANCH	FL	34202		Condominia Improved (1554)
1100016109	1222 RIVERSCAPE ST	COHEN ALAN JAY	SCHLESSER, JEFFREY EDW	1222 RIVERSCAPE ST UNIT D	BRADENTON	FL	34208		Condominia Improved (1554)
1918505509	8821 MANOR LOOP APT 102	COHEN BENJAMIN	COHEN, GIULIANA	342 EQUINOX LOOP	AIKEN	SC	29803-2896		Condominia Improved (1554)
1730463309	7614 RIDGELAKE CIR	COLINA YINNER ALEXANDER	COLINA, MADELINE	7614 RIDGELAKE CIR	BRADENTON	FL	34203-2507		Single Family Residential (1554)
745028609	4114 WILLOW HAMMOCK DR	COLLIER AMANDA RENEE		4114 WILLOW HAMMOCK DR	PALMETTO	FL	34221		Single Family Residential (1554)
647111756	8412 PRINCESS CT	COMER AUDREY R	COMER, DANIEL L	8412 PRINCESS CT	PALMETTO	FL	34221-8751		Double Wide MH/Condominia (1554)
1918508459/1918511309	8911 MANOR LOOP APT 205/8932 MANOR LOOP APT 106	COMFORT FLORIDA LIVING LLC		7103 KESWICK LN	LAKEWOOD RANCH	FL	34202-5191		Condominia Improved (1554)
660113709	7179 50TH AVENUE CIR E	CONCORDIA VENTURES LLC	CV-403704 TRUST U/A/D	8437 TUTTLE AVE 407	SARASOTA	FL	34243		Single Family Residential (1554)
1730851459	5204 LENA RD	CONDUIT SPACE RECOVERY SYSTEMS LLC		5204 LENA RD	BRADENTON	FL	34205		Warehousing, Distribution (1555)
1730852159	4920 LENA RD UNIT 103	COOKIE & COMPANY LLC		5325 NAPA DR	SARASOTA	FL	34243		Warehousing Condo Flex (1555)
1471300002	7903 41ST AVE E	COPELAND DANNY	COPELAND, DEBORAH M	7903 41ST AVE E	BRADENTON	FL	34211-9439		Single Family Residential (1554)
1730434600	7930 49TH AVE E	COPELAND TRISHA J	COPELAND, EDWIN J	7930 49TH AVE E	BRADENTON	FL	34203-7973		Single Family Residential (1554)
1918520859	8630 MAJESTIC ELM CT	CORBETT DARLEEN		8630 MAJESTIC ELM CT	BRADENTON	FL	34202		Condominia Improved (1554)
1918520659	8646 MAJESTIC ELM CT	CORBETT JEANNE		8646 MAJESTIC ELM CT	BRADENTON	FL	34202		Condominia Improved (1554)
191854209	7307 BLACK WALNUT WAY	COSTELLO SUSAN B		7307 BLACK WALNUT WAY	BRADENTON	FL	34202		Condominia Improved (1554)
1100020959	1017 RIVERSCAPE ST	COTHILL MICHAEL P	COTHILL, TANIA	1017 RIVERSCAPE ST	BRADENTON	FL	34208		Condominia Improved (1554)
673322159	7015 50TH AVE E	COTTA ALFONSO R		7015 50TH AVE E	PALMETTO	FL	34221-7359		Single Family Residential (1554)
1100706159	48TH STREET CT NE	COTTAGES AT SAN CASCIANO HOMEOWNERS		4103 32ND ST W A20	BRADENTON	FL	34205		Vacant Residential Common Area (1554)
1100705969	316 SAN CASCIANO LN	COTTAGES AT SAN CASCIANO HOMEOWNERS		4301 32ND ST W	BRADENTON	FL	34205		Vacant Residential Common Area (1554)
1730436050	4933 79TH ST E	CRAPO HAROLD B JR	CRAPO, HAROLD B III	4933 79TH ST E	BRADENTON	FL	34203-7988		Single Family Residential (1554)
1100016309	1230 RIVERSCAPE ST	CREASSER ELAINE		8367 OLDE TROON DR	CHARLOTTE	NC	28277		Condominia Improved (1554)
1730852059/1730852209/ 1730852259/1730852309/ 1730852359/1730852409/ 1730852459	4920 LENA RD UNIT 101/104/105/106/107/108/109	CREEKWOOD COMMONS DEVELOPMENT LLC		PO BOX 898	ONECO	FL	34264		Warehousing Condo Flex (1555)
1730852009	4920/4916/4918/4902 LENA RD	CREEKWOOD COMMONS EAST CONDOMINIUM		PO BOX 898	ONECO	FL	34264		Improved Comm. Condo Common Area (1555)
1731005009/1731005009	5454/5460 LENA RD	CREEKWOOD EAST PROFESSIONAL PARK		5460 LENA RD STE 102	BRADENTON	FL	34211		Improved Comm. Condo Common Area (1555)
1731002369	5464 LENA RD	CREEKWOOD HOTEL INVESTMENTS LLC		5464 LENA RD	BRADENTON	FL	34211		Mid-Range Service Hotel (1555)
1730437405/1730437454	175 SB/79TH ST E	CREEKWOOD MASTER ASSOCIATION INC		9031 TOWN CENTER PWKY	BRADENTON	FL	34202		Vacant Residential Common Area (1554)
1731011679	5251 78TH STREET CIR E	CREEKWOOD TOWNHOME ASSOCIATION INC		PO BOX 18809	SARASOTA	FL	34276		Improved Residential Common Area (1554)
1731011729	5156 78TH STREET CIR E	CREEKWOOD TOWNHOME ASSOCIATION INC		PO BOX 702348	DALLAS	TX	75370		Vacant Residential Common Area (1554)
1731598609/1918555259	7552 MARSH ORCHID CIR/7336 BLACK WALNUT WAY	CRUIKSHANK ROBERT H	CRUIKSHANK, ROBERT H	1344 SPANISH TRAIL CT	BLACKLICK	OH	43004-9803		Condominia Improved (1554)
647112952	8508 BUCKINGHAM PL	CRUSSELLE WILLIAM V	CRUSSELLE, MARY JANE	8508 BUCKINGHAM PL	PALMETTO	FL	34221		Double Wide MH/Condominia (1554)
1731598859	7544 MARSH ORCHID CIR	CRUZ DESIREE D		122 JORDAN CREST CT	SIMPSONVILLE	SC	29681		Condominia Improved (1554)
660120209/660120359/66 0120409/660120509	56TH TER E/72ND ST E/7235 50TH PL E	CRYSTAL LAKES HOMEOWNERS ASSOCIATION		PO BOX 6235	BRANDON	FL	33508-6004		Vacant Residential Common Area (1554)
647130259	5014 LANSDOWNE WAY	CUMMINGS ROBERT B SR	CUMMINGS, DANIELLE N	5014 LANSDOWNE WAY	PALMETTO	FL	34221		Single Family Residential (1554)
1918512059	8933 MANOR LOOP APT 105	CUPPS PETER M	CUPPS, KATHLEEN N	6214 GLEN ABBEY LN	BRADENTON	FL	34202-9744		Condominia Improved (1554)
1918513159	7428 VISTA WAY APT 203	CURNICK AMY N		7428 VISTA WAY 203	BRADENTON	FL	34202		Condominia Improved (1554)
1918507959	8911 MANOR LOOP APT 103	CUSANO MARC A	CUSANO, KIMBERLY M	14739 1ST AVE E	BRADENTON	FL	34212-1652		Condominia Improved (1554)
1901511959	5740 RANCH LAKE BLVD	D & I WASH MANAGEMENT LLC		412 8TH AVE 7TH FL	NEW YORK	NY	10001		Car Wash (1555)
1918913959	8036 RIO BELLA PL	DAHLBERG DANIEL RAY	DAHLBERG, CATHY SUE	8036 RIO BELLA PL	UNIVERSITY PARK	FL	34201		Single Family Residential (1554)
1918512209	8933 MANOR LOOP APT 108	DAKHLALLAH ISMAIL	DAKHLALLAH, SAID D	9204 68TH AVE E	BRADENTON	FL	34202		Condominia Improved (1554)
1731597559	7660 MARSH ORCHID CIR	DALGAARD BARBARA J	DALGAARD, BARBARA J T	7660 MARSH ORCHID CIR	BRADENTON	FL	34203-8030		Condominia Improved (1554)
745021959	3820 WILLOW HAMMOCK DR	DAMIS CARLINE	PREVILUS, RICOU D	3820 WILLOW HAMMOCK DR	PALMETTO	FL	34221-2834		Single Family Residential (1554)
717301209	6133 TREMEZA PL	DANIELS CHARLES E	DANIELS, FLORINE F	6133 TREMEZA PL	PALMETTO	FL	34221-2392		Single Family Residential (1554)
1918513909	7424 VISTA WAY APT 202	DARRAH SANDY		7424 VISTA WAY APT 202	BRADENTON	FL	34202		Condominia Improved (1554)
1731571209	7620 TEAL TRCE	DAVIS LINDA G		7620 TEAL TRCE	BRADENTON	FL	34203-7117		Single Family Residential (1554)
1731597959	7634 MARSH ORCHID CIR	DAVISON JOAN L		7634 MARSH ORCHID CIR	BRADENTON	FL	34203-8030		Condominia Improved (1554)
1730435607	7927 49TH AVE E	DEAN MARK A	DEAN, BELINDA NICHOLLS	7927 49TH AVE E	BRADENTON	FL	34203-7972		Single Family Residential (1554)
1918514259	7417 VISTA WAY APT 101	DEARBURY ZOILA		7417 VISTA WAY 101	BRADENTON	FL	34202-3837		Condominia Improved (1554)
745029259	4225 WILLOW HAMMOCK DR	DEITRICH STACIA MICHELLE	COMEAU, KEVIN ADRIAN	4225 WILLOW HAMMOCK DR	PALMETTO	FL	34221		Single Family Residential (1554)
1730437009	4934 79TH ST E	DEJONG DEBBIE D		4934 79TH ST E	BRADENTON	FL	34203-7987		Single Family Residential (1554)
674010202	6715 SIM BARCO RD	DELGADO JOSE		6715 SIM BARCO RD	PALMETTO	FL	34221		Single Family Residential (1554)
1730462859	7566 RIDGELAKE CIR	DELOYNES DANIEL G		7566 RIDGELAKE CIR	BRADENTON	FL	34203-2505		Single Family Residential (1554)
1731597709	7656 MARSH ORCHID CIR	DELUCIA ANTHONY F	DELUCIA, MAUREEN M	7656 MARSH ORCHID CIR	BRADENTON	FL	34203		Condominia Improved (1554)
1100615159	TIDEWATER SHORES LOOP	DELUCIA FRED S	DELUCIA, PATRICIA L	163-04 88TH ST	HOWARD BEACH	NY	11414		Condominia Improved (1554)
673324459	7222 50TH AVE E	DELVECCHIO ANTONIO	ADDATI, ANNA MARIA	7222 50TH AVE E	PALMETTO	FL	34221-7362		Single Family Residential (1554)
1918512409	8933 MANOR LOOP APT 204	DEMATTEO NICHOLAS R	DEMATTEO, DAVID	8933 MANOR LOOP APT 204	LAKEWOOD RANCH	FL	34202		Condominia Improved (1554)
1918510309	8926 MANOR LOOP APT 102	DEMIRLIKA ERLIR		144 LINCOLN ST	GLENVIEW	IL	60025-4917		Condominia Improved (1554)
1918511559	8932 MANOR LOOP APT 203	DEPASTINO NICOLAS E		5212 72ND ST E	BRADENTON	FL	34203-7918		Condominia Improved (1554)
191851679	8926 77TH TER E UNIT 102/103/105/101/104	DERMATOLOGY AT LAKEWOOD RANCH LLC		8926 77TH TER E STE 101	LAKEWOOD RANCH	FL	34202		Office Condominia/Medical (1555)
1731599109	7530 MARSH ORCHID CIR	DEUTSCH JOSEPH	MANGELS, DEBORAH	7530 MARSH ORCHID CIR	BRADENTON	FL	34203		Condominia Improved (1554)
1918519059	8737 SPRUCE HILLS CT	DEVON JOETTE W	DEVON, PHILLIP C	8737 SPRUCE HILLS CT	LAKEWOOD RANCH	FL	34202-6405		Condominia Improved (1554)

I-75 Moccasin Wallow Road to Sarasota County line_Manatee County - Mailing List April 2021

2054712509	8027 COOPER CREEK BLVD STE 101/102/106/103/107/108/109/110/8029 COOPER CREEK BLVD STE 101/102/103/104/105/106/8031 COOPER CREEK BLVD STE 101/102/103/104/105/106/8033 COOPER CREEK BLVD STE 101/102/103/8037 COOPER CREEK BLVD STE 101/102/103/104/105/106/8039 COOPER CREEK BLVD STE 101/102/103/104/105/106/8043 COOPER CREEK BLVD STE 101/102/104/105/101/202/203/204/205/8725 PENDERY PL STE 100/101/102/108/109/103/104/105/106/107/110/111/201/7970 COOPER CREEK BLVD STE101/102/105/107/7978 COOPER CREEK BLVD/7984 COOPER CREEK BLVD STE 101/102/103/104/105/106/107/108/7970 COOPER CREEK BLVD STE 104/103/106/108/8027 COOPER CREEK BLVD STE 105/8033 COOPER CREEK BLVD STE 104/105/106/8043 COOPER CREEK BLVD STE 103/8055 COOPER CREEK BLVD	DICK ROAD-BLEND-ALL DEVELOPMENT INC	WALDEN AVENUE-BLEND	570 DELAWARE AVE	BUFFALO	NY	14202-1206		Office Buildings-Multi Story (1555)
2054734219/2054734409	INDIGO RIDGE TER	DICK ROAD-BLEND-ALL HOTEL DEVELOPMENT	WALDEN AVENUE-BLEND	8210 LAKEWOOD RANCH BLVD	BRADENTON	FL	34202		Vacant Residential Common Area (1554)
1108303650	107 67TH ST NE	DIEKMANN JACQUELINE		107 67TH ST NE	BRADENTON	FL	34208-6049		Single Family Residential (1554)
1918514309	7417 VISTA WAY APT 102	DIFONZO ANNA	DIFONZO, ANNA	7417 VISTA WAY 102	BRADENTON	FL	34202-3837		Condominia Improved (1554)
1451900003/1452200007	13TH AVE E/6918 13TH AVE E	DILLINGHAM BETTY S		6918 13TH AVE E	BRADENTON	FL	34208-6334		Vac Unplatted <10 Ac (1554)
1730436506	7923 50TH PL E	DIMAS KEILA		7923 50TH PL E	BRADENTON	FL	34203-7978		Single Family Residential (1554)
745029009	4212 WILLOW HAMMOCK DR	DISEL DAVID ANDREW		4212 WILLOW HAMMOCK DR	PALMETTO	FL	34221		Single Family Residential (1554)
1730437108	4926 79TH ST E	DIXON DEREK	DIXON, JOAN M	4926 79TH ST E	BRADENTON	FL	34203-7987		Single Family Residential (1554)
1918519609/1918554509/1918554959	8717 SPRUCE HILLS CT/7312/7322 BLACK WALNUT WAY	DJM REALTY MANAGEMENT LLC		285 RADIO AVE	MILLER PLACE	NY	11764		Condominia Improved (1554)
745030409	4408 WILLOW HAMMOCK DR	DOLCE DOLEY	LERTPHANICH, PEMIKA	4408 WILLOW HAMMOCK DR	PALMETTO	FL	34221		Single Family Residential (1554)
745028109	4008 WILLOW HAMMOCK DR	DOLCE PHILIPPE J JR	BAPTISTE, EMMANUELLA	4008 WILLOW HAMMOCK DR	PALMETTO	FL	34221		Single Family Residential (1554)
1918513359	7428 VISTA WAY APT 207	DOMBROSKI WALTER W		1918-3 S LINCOLN AVE	SALEM	OH	44460		Condominia Improved (1554)
1730435805	4913 79TH ST E	DONAHUE JACQUELINE M		4913 79TH ST E	BRADENTON	FL	34203		Single Family Residential (1554)
1918510609	8926 MANOR LOOP APT 108	DORAN ANTONY	DORAN, DOROTHY	17806 FOX HOLLOW DR	STRONGSVILLE	OH	44136		Condominia Improved (1554)
745021509	5131 BLUE WILLOW WAY	DORVELUS HENRY C		5131 BLUE WILLOW WAY	PALMETTO	FL	34221		Single Family Residential (1554)
1918504259	8809 MANOR LOOP APT 101	DOSHI SHELDON CHANDULAL		8809 MANOR LOOP #101	LAKEWOOD RANCH	FL	34202-3814		Condominia Improved (1554)
1730855059/1730855109/1730855159/1730855209/1730855259/1730855309/1730855359/1730855409/1730855459/1730855509/1730855559/1730855609	5002 LENA RD UNIT 101/102/103/104/105/106/107/108/109/110/111/112	DOUBLE R INVESTMENTS LLC		1401 AIR WING RD	SAN DIEGO	CA	92154-7705		Warehousing Condominia (1555)
1918507709	8905 MANOR LOOP APT 206	DOVER MATTHEW N	RYAN, ANTHONY J	13189 SMOKE TREE CT	WASHINGTON	MI	48094		Condominia Improved (1554)
1918515359	7411 VISTA WAY APT 107	DOWNEY KENNETH J	DOWNEY, IRMGARD	94 YELLOW BARN RD	FREEVILLE	NY	13068-9648		Condominia Improved (1554)
1100009259	1143 RIVERSCAPE ST	DOWNING LEE JEFFERSON	DOWNING, KAREN TORRE	1143 RIVERSCAPE ST	BRADENTON	FL	34208		Condominia Improved (1554)
1730434451	7918 49TH AVE E	DROHAN DANIEL	DROHAN, CORINNE	7918 49TH AVE E	BRADENTON	FL	34203-7973		Single Family Residential (1554)
1731008309	7866 52ND TER E	DRY SYDNEY JESSICA BROOKE		7866 52ND TER E	BRADENTON	FL	34203		Townhouse (1554)
1918520509	8614 MAJESTIC ELM CT	DUBUC MICHAEL		8614 MAJESTIC ELM CT	BRADENTON	FL	34202		Condominia Improved (1554)
1100610759	1030 TIDEWATER SHORES LOOP UNIT 106	DUGGIRALA JAYASRI		1030 TIDEWATER SHORES LOOP UNIT 106	BRADENTON	FL	34208		Condominia Improved (1554)
1918505359	8815 MANOR LOOP APT 203	DUNAYER FRED	DUNAYER, CYNTHIA	1790 COUNTRY MEADOWS TER	SARASOTA	FL	34235-8229		Condominia Improved (1554)
647112903	8512 BUCKINGHAM PL	DUNN MARIAN J	DUNN FAMILY TRUST DT	528 S WINTERGARDEN RD	BOWLING GREEN	OH	43402-3540		Double Wide MH/Condominia (1554)
745031159	4616 WILLOW HAMMOCK DR	DURACIN MACKENDY	JACQUES, MYRIAM	4616 WILLOW HAMMOCK DR	PALMETTO	FL	34221-9209		Single Family Residential (1554)
1918514209	7424 VISTA WAY APT 208	DURMAZ JOHN	DURMAZ, TRACY	6219 YELLOWTOP DR	BRADENTON	FL	34202		Condominia Improved (1554)
660113459	7189 50TH AVENUE CIR E	ECOGLOSS REAL ESTATE LLC		3930 SR 64 E	BRADENTON	FL	34203		Single Family Residential (1554)
1100009109	1145 RIVERSCAPE ST	EDWARDS CLIFF	EDWARDS, JAMES CLIFTO	1145 RIVERSCAPE ST	BRADENTON	FL	34208		Condominia Improved (1554)
647112408	8503 PRINCESS CT	EDWARDS HERBERT P	EDWARDS, L KAY	8503 PRINCESS CT	PALMETTO	FL	34221		Double Wide MH/Condominia (1554)
647129409	5109 LAKEHURST CT	EHRMANN EDWIN	EHRMANN, GEORGIA L	5109 LAKEHURST CT	PALMETTO	FL	34221-1505		Single Family Residential (1554)
1731007859	5134 78TH STREET CIR E	ELLENWOOD LINDSEY		5134 78TH STREET CIR E	BRADENTON	FL	34203		Townhouse (1554)
1100615009	1017 TIDEWATER SHORES LOOP	ELLIOTT JOSEPH AUGUST	ELLIOTT, LORETTA EHRHA	1017 TIDEWATER SHORES LOOP	BRADENTON	FL	34208		Condominia Improved (1554)
673324159	4906 73RD ST E	ENGRAM LISA L		4906 73RD ST E	PALMETTO	FL	34221-7373		Single Family Residential (1554)
660113509	7187 50TH AVENUE CIR E	ESCOBAR ROBERT T	HARMON, JESSICA	7187 50TH AVENUE CIR E	PALMETTO	FL	34221-9417		Single Family Residential (1554)
1451400259	6911 13TH AVE E	ESPINOSA LUIS MIGUEL	ESPINOSA, JOSEPHINE V	6911 13TH AVE E	BRADENTON	FL	34208		Single Family Residential (1554)
745022159	3914 WILLOW HAMMOCK DR	EXANTUS WIX	EXANTUS, EDITH	3914 WILLOW HAMMOCK DR	PALMETTO	FL	34221		Single Family Residential (1554)
1100611209	1030 TIDEWATER SHORES LOOP UNIT 207	FABEL CHARLES K JR	FABEL, ELIZABETH A	15 COOK RD	BRANCHVILLE	NJ	07826-4332		Condominia Improved (1554)
1918555009	7320 BLACK WALNUT WAY	FALLER KELLY		7320 BLACK WALNUT WAY	BRADENTON	FL	34202		Condominia Improved (1554)
1731008159	5110 78TH STREET CIR E	FARLOW ELLIOTT		4862 MAYMONT PARK CIR	BRADENTON	FL	34203		Townhouse (1554)
1731701409	7627 BIRDS EYE TER	FELDMAN DAVID A		7627 BIRDS EYE TER	BRADENTON	FL	34203-7154		Single Family Residential (1554)
1730463159	7590 RIDGELAKE CIR	FENNELL KEVIN ROY	FENNELL, TINA M	7590 RIDGELAKE CIR	BRADENTON	FL	34203-2505		Single Family Residential (1554)
1918511109/1918506159	8932 MANOR LOOP APT 102/8821 MANOR LOOP APT 207	FERRARO LAWRENCE J	FERRARO, GAIL J	243 HERITAGE ISLES WAY	BRADENTON	FL	34212		Condominia Improved (1554)
1918511459	8932 MANOR LOOP APT 201	FINEBURG MIKE		8932 MANOR LOOP APT 201	LAKEWOOD RANCH	FL	34202		Condominia Improved (1554)
647129659	5006 HEMINGFORD CT	FISHER CIARA CHRISTIAN		5006 HEMINGFORD CT	PALMETTO	FL	34221-1514		Single Family Residential (1554)
1730435557	7923 49TH AVE E	FITT HEATHER A		7923 49TH AVE E	BRADENTON	FL	34203-7972		Single Family Residential (1554)
1918506659/1918508609	8827 MANOR LOOP APT 201/8911 MANOR LOOP APT 208	FITZGERALD MARY S REV TRUST DTD 5/22/09		6713 93RD ST E	BRADENTON	FL	34202		Condominia Improved (1554)
660113259	7192 50TH AVENUE CIR E	FKH SFR PROPCO D LP		1850 PARKWAY PLACE STE 900	MARIETTA	GA	30067		Single Family Residential (1554)
1100611859	1030 TIDEWATER SHORES LOOP UNIT 404	FL VACAHOME LLC		1521 NAKOMIS AVE	LA CROSSE	WI	54603		Condominia Improved (1554)
647112606	8514 IMPERIAL CIR	FLAUGHER JANET LYNN		609 WESTVIEW DR	PIQUA	OH	45356		Double Wide MH/Condominia (1554)
1730410022/1730800156	44TH AVE E	FLORIDA POWER & LIGHT COMPANY	PROPERTY TAX PSX/JB	700 UNIVERSE BOULEVARD	JUNO BEACH	FL	33408		Vac Unplatted <10 Ac (1554)
1730851159	4826 LENA RD UNIT 101/102/103/104/105/106/107/108/109/110/111/112/113/114/115/116/117/118/119/120/121/4836 LENA RD UNIT 101/102/103/104/105/106/107/108/110/111/4846 LENA RD UNIT 101/102/103/104/109/4840 LENA RD/4830 LENA RD	FMC HOLDINGS OF MANATEE LLC		4454 HOLLYBROOK WAY	SARASOTA	FL	34233		Vacant Industrial (1555)
647110857	8548 IMPERIAL CIR	FOLTON JEFFREY H	FOLTON, PAULA J	1689 BUCKSTOWN RD	STOYSTOWN	PA	15563		Double Wide MH/Condominia (1554)
673318309/673323359/673326459/673326509	69TH CT E/50TH AVE E	FOSTERS CREEK HOMEOWNERS ASSOCIATION	THE COURTHOUSE CENTE	1990 MAIN ST 750	SARASOTA	FL	34236		Vacant Residential Common Area (1554)

I-75 Moccasin Wallow Road to Sarasota County line_Manatee County - Mailing List April 2021

1730462409	7530 RIDGELAKE CIR	FOX LEILA MAE	FOX, RENARDO B	7530 RIDGELAKE CIR	BRADENTON	FL	34203-2505	Single Family Residential (1554)
1918505309	8815 MANOR LOOP APT 202	FOYE THOMAS		8815 MANOR LOOP 202	BRADENTON	FL	34202	Condominia Improved (1554)
647112259	8306 PRINCESS CT	FRANCO JORGE	FRANCO, EVANGELINA	8306 PRINCESS CT	PALMETTO	FL	34221-9538	Double Wide MH/Condominia (1554)
1730852509/1730852559	4920 LENA RD UNIT 110/111	FRED B LADUE & ASSOCIATES INC		4920 LENA RD 110 & 111	BRADENTON	FL	34211-9489	Warehousing Condo Flex (1555)
1918913759	8020 RIO BELLA PL	FRICKERT TIFFANY K		8020 RIO BELLA PL	UNIVERSITY PARK	FL	34201	Single Family Residential (1554)
673322759	7126 50TH AVE E	FRIZZELL GEORGE W	FRIZZELL, LISA A	7126 50TH AVE E	PALMETTO	FL	34221-7360	Single Family Residential (1554)
1730436159	4941 79TH ST E	FRYE SHAWN R		4941 79TH ST E	BRADENTON	FL	34203	Single Family Residential (1554)
1470100007	7616 41ST AVE E	FUENTES RAFAEL ROMO		7616 41ST AVE E	BRADENTON	FL	34208	Single Family Residential (1554)
647111707	8500 PRINCESS CT	GABLER GARY F	GABLER, LINDA A	544 PEARL ST	MARINE CITY	MI	48039-3469	Double Wide MH/Condominia (1554)
1108308402	311 67TH ST NE	GABSON INVESTMENTS LLC		920 TIDEWATER SHORES LP UNIT 107	BRADENTON	FL	34208	Single Family Residential (1554)
1730437256	4914 79TH ST E	GAGNE ROGER J	GAGNE, THERESA	4914 79TH ST E	BRADENTON	FL	34203	Single Family Residential (1554)
1730434501	7922 49TH AVE E	GANLEY ANDREW P	GANLEY, LINDA L	7922 49TH AVE E	BRADENTON	FL	34203-7973	Single Family Residential (1554)
745031209	5238 WILLOW BREEZE WAY	GARCIA AIDA	GARCIA, OVIDIO	5238 WILLOW BREEZE WAY	PALMETTO	FL	34221	Single Family Residential (1554)
1918505659	8821 MANOR LOOP APT 105	GARDNER PROPERTIES LLC		1710 8TH ST E	PALMETTO	FL	34221	Condominia Improved (1554)
1918509059	8917 MANOR LOOP APT 201	GARGER SARA		8917 MANOR LOOP APT 201	BRADENTON	FL	34202-3824	Condominia Improved (1554)
1731598509	7606 MARSH ORCHID CIR	GARRISON JOY HARRELL		7606 MARSH ORCHID CIR	BRADENTON	FL	34203-8030	Condominia Improved (1554)
646900259	9430/9482/9490/9510/9552/9558/9520/9486/9438/9470/9514/9556/9478/9544/9548/9570/9610/9682/9560/9578/9574/9518/9410/9434/9450/9474 BUFFALO RD	GATEWAY COMMONS OF MANATEE LLC		3629 MADACA LN	TAMPA	FL	33618	Community Shopping Centers (1555)
1918506859	8827 MANOR LOOP APT 205	GAUTIER MICHAEL		1210 MISSION VALLEY BLVD	NOKOMIS	FL	34275-1672	Condominia Improved (1554)
1100610609	1030 TIDEWATER SHORES LOOP UNIT 103	GEENE CATHY JO		1030 TIDEWATER SHORES LOOP UNIT 103	BRADENTON	FL	34208	Condominia Improved (1554)
1918507259/1918516059	8905 MANOR LOOP APT 105/7405 VISTA WAY APT 105	GEORGIO VITO	GEORGIO, JULIE F	37 RIVER DR	JOHNSTON	RI	02919	Condominia Improved (1554)
1730435706	4905 79TH ST E	GERICICH VIRGINIA	GERICICH, VIRGINIA	4905 79TH ST E	BRADENTON	FL	34203-7988	Single Family Residential (1554)
673323559	7213 50TH AVE E	GESSNER FRANZ		7213 50TH AVE E	PALMETTO	FL	34221	Single Family Residential (1554)
647111053	8540 IMPERIAL CIR	GEUY BARBARA A		8540 IMPERIAL CIR	PALMETTO	FL	34221	Double Wide MH/Condominia (1554)
1901321159	6956 74TH STREET CIR E	GIARDINI GREGORY L SR	GIARDINI, MARILYN J	6956 74TH STREET CIR E	BRADENTON	FL	34203	Single Family Residential (1554)
1918520109	8627 MAJESTIC ELM CT	GILL GORDON	GILL, GRETCHEN J	8627 MAJESTIC ELM CT	BRADENTON	FL	34202-6403	Condominia Improved (1554)
1918503609	8804 MANOR LOOP APT 104	GILLERIN VICKI L		8804 MANOR LOOP UNIT 104	BRADENTON	FL	34202-4089	Condominia Improved (1554)
1100005709	929 RIVERSCAPE ST	GILROY LAURA E	GILROY, ROBERT A	929 RIVERSCAPE ST	BRADENTON	FL	34208-5707	Single Family Residential (1554)
660120059	7213 50TH PL E	GIMENEZ RICARDO	AMAYA, BELKIS GONZALEZ	7213 50TH PL E	PALMETTO	FL	34221	Single Family Residential (1554)
745028959	4208 WILLOW HAMMOCK DR	GIOVANNUCCI FRANCESCO	CRUZ, NERIDA ENID RO	4208 WILLOW HAMMOCK DR	PALMETTO	FL	34221-9209	Single Family Residential (1554)
673323159	7012 50TH AVE E	GISSENDANNER ARTHUR L	GISSENDANNER, DEADDR	7012 50TH AVE E	PALMETTO	FL	34221	Single Family Residential (1554)
1471400000	3935 LENA RD	GLASGOW HARRIS LOYD	GLASGOW, HARIS LOYD R	1209 44TH AVE E	BRADENTON	FL	34203-3629	Single Family Residential (1554)
647130009	5008 ELMHURST LN	GLASS RICHARD F	GLASS, INGRID HEIDI	5008 ELMHURST LN	PALMETTO	FL	34221	Single Family Residential (1554)
1100021009	1015 RIVERSCAPE ST	GODBY HERBERT R	GODBY, IDE LINDA	1015 RIVERSCAPE ST	BRADENTON	FL	34208	Condominia Improved (1554)
1731704409	7376 STONE RIVER RD	GOLD COAST PREMIER PROPERTIES VIII LLC		16155 SW 117 AVE B2	MIAMI	FL	33177	Vacant Commercial (1555)
821000007	5707 19TH ST E	GOLF CAR OUTLET LLC		5707 19TH ST E	ELLENTON	FL	34222	Rec Vehicle/MH Sales (1555)
1918514409	7417 VISTA WAY APT 104	GOMEZ MARIANELA		7417 VISTA WAY UNIT 104	BRADENTON	FL	34202-3837	Condominia Improved (1554)
717624459	6105 TREMEZA PL	GONZALEZ BRENDA		6105 TREMEZA PL	PALMETTO	FL	34221-2392	Single Family Residential (1554)
1100016159	1226 RIVERSCAPE ST	GOODE JOHN DAVID		1226 RIVERSCAPE ST	BRADENTON	FL	34208-5741	Condominia Improved (1554)
647111608	8518 IMPERIAL CIR	GOODWIN GARY E	GOODWIN, MARCIA D	3731 E 150TH N	ANDERSON	IN	46012-9111	Double Wide MH/Condominia (1554)
717301159	6129 TREMEZA PL	GORDON KYLE SIRACUSE	GORDON, KRISTINA ROSE	6129 TREMEZA PL	PALMETTO	FL	34221-2392	Single Family Residential (1554)
1918508909/1918509309	8917 MANOR LOOP APT 106/206	GORJI BIJAN	GORJI FAMILY TRUST DTC	401 E MACEWEN DR	OSPREY	FL	34229	Condominia Improved (1554)
1918505709/1918505959/1918506109/1918506509/1918507059/1918508159/1918508959/1918509459/1918510259/1918515409/1918515509	8821 MANOR LOOP APT 106/203/206/8827 MANOR LOOP APT 106/8905 MANOR LOOP APT 101/8911 MANOR LOOP APT 107/8917 MANOR LOOP APT 107/8923 MANOR LOOP APT 101/8926 MANOR LOOP APT 101/7411 VISTA WAY APT 108/202	GORJI BIJAN	GORJI FAMILY TRUST DTC	PO BOX 1214	OSPREY	FL	34229	Condominia Improved (1554)
1918554809	7328 BLACK WALNUT WAY	GRANDE JOHN	GRANDE, PATRICIA	1424 W POLK ST	CHICAGO	IL	60607-4017	Condominia Improved (1554)
1100016259	1228 RIVERSCAPE ST	GREEN JOHN	BODEN, STACY	1228 RIVERSCAPE ST	BRADENTON	FL	34208	Condominia Improved (1554)
1731597859	7644 MARSH ORCHID CIR	GREENBERG JERALD	GREENBERG, ILEEN S	7644 MARSH ORCHID CIR	BRADENTON	FL	34203	Condominia Improved (1554)
1100614809	1001 TIDEWATER SHORES LOOP	GREENHAW DARLENE A		20570 HOPE SPRING TER # 404	ASHBURN	VA	20147	Condominia Improved (1554)
1918515259	7411 VISTA WAY APT 105	GREISS MAHER		7411 VISTA WAY 105	BRADENTON	FL	34202-3836	Condominia Improved (1554)
1730463059	7582 RIDGELAKE CIR	GUALTIERI BETH ANN	MAIN, CHRYS	7582 RIDGELAKE CIR	BRADENTON	FL	34203-2505	Single Family Residential (1554)
1918515209	7411 VISTA WAY APT 104	GUIDA DANIELLE KAYLEIGH		7411 VISTA WAY APT 104	BRADENTON	FL	34202	Condominia Improved (1554)
1918514759	7417 VISTA WAY APT 203	GUIMARAES RAQUEL D		7417 VISTA WAY APT 203	BRADENTON	FL	34202-3837	Condominia Improved (1554)
745026209	5128 BLUE WILLOW WAY	GUIRAL LUIS FERNANDO	GUIRAL, DANA MARCELA	5128 BLUE WILLOW WAY	PALMETTO	FL	34221	Single Family Residential (1554)
812710159	5103/5105/5109/5111/5113/5115/5117/5119/5121/5123/5125/5129/5131/5133/5135/5137/5139/5141/5143/5145/5147/5151/5153/5155/5157/5163/5165/5169/5173/5177/5179/5181/5183/5185/5189/5193/5195/5201/5217/5221/5225/5229/5233/5235/5241/5245/5249/5253/5257/5261/5263/5277/5281/5283/5287/5289/5291/5295/5299/5303/5307/5311/5315/5319/5323/5327/5331/5333/5337/5339/5343/5345/5347/5349/5351/5353/5355/5359/5363/5367/5371/5373/5375/5379/5383/5387/5391/5401/5405/5409/5411/5415/5419/5421/5422/5425/5431/5435/5439/5443/5447/5451/5455/5457/5459/5461/5463/5467/5471/5475/5477/5479/5483/5487/5491/5501/5503/5505/5509/5513/5517/5521/5525/5529/5533/5537/5541/5545/5549/5553/5557/5561/5565/5569/5571/5575/5579/5581/5585/5589/5591/5593/5595/5597/5599/5601/5603/5605/5609/5611/5613/5617/5621/5625/5629/5633/5645/5649/5653/5657/5661/5665/5703/5705/5707/5709/5713 FACTORY SHOPS BLVD/5345 29TH ST E	GULF COAST FACTORY SHOPS LTD PA		PO BOX 6120	INDIANAPOLIS	IN	46206-6120	Regional Shopping Centers (1555)
1730434154	7826 49TH AVE E	GUNDRUM TRACY A		7826 49TH AVE E	BRADENTON	FL	34203-7970	Single Family Residential (1554)
814410056	5108 29TH ST E	GUTH DANIEL J SR		5108 29TH ST E	PALMETTO	FL	34221-9099	Two or More Houses (1554)
1731007659	5150 78TH STREET CIR E	GUTIERREZ JOSE LUIS	GUTIERREZ, AGGIE	5150 78TH STREET CIR E	BRADENTON	FL	34203	Townhouse (1554)
673324259	4914 73RD ST E	GUTSHALL DAVID K	GUTSHALL, LISA M	4914 73RD ST E	PALMETTO	FL	34221-7373	Single Family Residential (1554)
745030959	4526 WILLOW HAMMOCK DR	GUZMAN MIGUEL E	GUZMAN, YAMILKA	4526 WILLOW HAMMOCK DR	PALMETTO	FL	34221-9209	Single Family Residential (1554)
1100611709	1030 TIDEWATER SHORES LOOP UNIT 401	HABERLIN BRADFORD J		232 MONNACHIE RD	MOONACHIE	NJ	07074	Condominia Improved (1554)

I-75 Moccasin Wallow Road to Sarasota County line_Manatee County - Mailing List April 2021

647111400	8526 IMPERIAL CIR	HACKETT JUDITH M		8526 IMPERIAL CIR	PALMETTO	FL	34221-9550	Double Wide MH/Condominia (1554)
1108309905	319 67TH ST NE	HADDEN MICHAEL	HADDEN-HEPBURN, KATH	319 67TH ST NE	BRADENTON	FL	34208-6053	Single Family Residential (1554)
1730432554	5009 79TH ST E	HAGEMAN DAVID J		5009 79TH ST E	BRADENTON	FL	34203-7989	Single Family Residential (1554)
1101400059	175 NB	HAGMAN HELMER	DE WAAL, MARIANNE	8727 E STATE RD 70	BRADENTON	FL	34202	Vacant Acreage, Not Ag 10+ Acres (1555)
745022059	3906 WILLOW HAMMOCK DR	HALAS BONNIE LEE	HALAS, JUSTIN EMERY	3906 WILLOW HAMMOCK DR	PALMETTO	FL	34221	Single Family Residential (1554)
660119909	7225 50TH PL E	HALL TIMOTHY WADE		7225 50TH PL E	PALMETTO	FL	34221-9402	Single Family Residential (1554)
1918519259	8721 SPRUCE HILLS CT	HAMMER DAVID	HAMMER, JODY	8721 SPRUCE HILLS CT	BRADENTON	FL	34202	Condominia Improved (1554)
1918555109	7342 BLACK WALNUT WAY	HANKE GEORGE		7342 BLACK WALNUT WAY	BRADENTON	FL	34202	Condominia Improved (1554)
1100020509	1029 RIVERSCAPE ST	HANSEL CLINTON D	HANSEL, JANICE A	1029 RIVERSCAPE ST 8B	BRADENTON	FL	34208	Condominia Improved (1554)
1100611909	1030 TIDEWATER SHORES LOOP UNIT 405	HANSEN BONNIE	HANSEN, BONNIE 2009 D	1030 TIDEWATER SHORES LOOP UNIT 405	BRADENTON	FL	34208	Condominia Improved (1554)
1100611959	1030 TIDEWATER SHORES LOOP UNIT 406	HANSEN BRENDA	HANSEN, BRENDA 2009 D	3085 FARMINGTON DR	LINDENHURST	IL	60046-4964	Condominia Improved (1554)
647110550	8564 IMPERIAL CIR	HARBER CHARLES	HARBER, JENNIFER J	8564 IMPERIAL CIR	PALMETTO	FL	34221	Double Wide MH/Condominia (1554)
745028209	4016 WILLOW HAMMOCK DR	HARRIS BRIGGETT		4016 WILLOW HAMMOCK DR	PALMETTO	FL	34221	Single Family Residential (1554)
1100611609	1030 TIDEWATER SHORES LOOP UNIT 307	HARRIS CHERYL A		1030 TIDEWATER SHORES LOOP UNIT 307	BRADENTON	FL	34208-1380	Condominia Improved (1554)
1730432505	5005 79TH ST E	HARRY JAMES J	HARRY, KIMBERLY A	5005 79TH ST E	BRADENTON	FL	34203	Single Family Residential (1554)
1731599659	7517 MARSH ORCHID CIR	HART FRANK P	HART, ANN R	4141 KNAB RD	SMITHTON	IL	62285-3525	Condominia Improved (1554)
745029359	4217 WILLOW HAMMOCK DR	HART SAMUEL III	HART, GRETCHEN NICOLE	4217 WILLOW HAMMOCK DR	PALMETTO	FL	34221-9209	Single Family Residential (1554)
1918508709	8917 MANOR LOOP APT 102	HART VERA BETH		8917 MANOR LOOP 102	BRADENTON	FL	34202-3824	Condominia Improved (1554)
647111905	8406 PRINCESS CT	HARTMAN WALLACE W	HARTMAN, BARBARA A	6627 KINGMAN DR	INDIANAPOLIS	IN	46256	Double Wide MH/Condominia (1554)
1100020209	1107 RIVERSCAPE ST	HASLEM MICHAEL J	HASLEM, LISSETTE	1107 RIVERSCAPE ST	BRADENTON	FL	34208	Condominia Improved (1554)
1918505459	8821 MANOR LOOP APT 101	HASSETT CHRISTOPHER	HASSETT, KATHLEEN	38968 CAMELOT WAY	AVON	OH	44011-3618	Condominia Improved (1554)
1918515309	7411 VISTA WAY APT 106	HATTON CHRISTOPHER T	HATTON, GRETCHEN L	7411 VISTA WAY APT 106	BRADENTON	FL	34202	Condominia Improved (1554)
647112556	8509 PRINCESS CT	HAVENS DOUGLAS H	HAVENS, G JEAN	10 PICKTHORN DR	BATAVIA	NY	14020	Double Wide MH/Condominia (1554)
745021609	5205 BLUE WILLOW WAY	HAYDEN GEORGE JULIUS JR	HAYDEN, DANIELLE S	5205 BLUE WILLOW WAY	PALMETTO	FL	34221	Single Family Residential (1554)
660119659	7218 50TH PL E	HAYES MICHAEL PATRICK	HAYES, LORETTA GINA	7218 50TH PL E	PALMETTO	FL	34221	Single Family Residential (1554)
1730462559	7542 RIDGELAKE CIR	HELLHAKE RICHARD M	HELLHAKE, KAROL D	7542 RIDGELAKE CIR	BRADENTON	FL	34203	Single Family Residential (1554)
1100021159	1009 RIVERSCAPE ST	HELTON GLENN	HELTON, CONSTANCE	1009 RIVERSCAPE ST	BRADENTON	FL	34208	Condominia Improved (1554)
1730462509	7538 RIDGELAKE CIR	HENDERSON TORY D	HENDERSON, CATHERINE	7538 RIDGELAKE CIR	BRADENTON	FL	34203	Single Family Residential (1554)
1918505409	8815 MANOR LOOP APT 204	HENDON THOMAS	HENDON, HEATHER	11608 GRAMERCY PARK AVE	BRADENTON	FL	34211	Condominia Improved (1554)
1731584959	6279 WINGSPAN WAY	HERNANDEZ CHARLES PHILIP		6279 WINGSPAN WAY	BRADENTON	FL	34203-7121	Single Family Residential (1554)
745028709	4122 WILLOW HAMMOCK DR	HERNANDEZ DANIEL		4122 WILLOW HAMMOCK DR	PALMETTO	FL	34221	Single Family Residential (1554)
1108309806	312 67TH ST NE	HERNANDEZ NICHOLAS	HERNANDEZ, ANNYA	5940 95TH STREET CIR E	BRADENTON	FL	34202	Single Family Residential (1554)
660113109	7184 50TH AVENUE CIR E	HERRIN MICHAEL J	HERRIN, KIMBERLY	7184 50TH AVENUE CIR E	PALMETTO	FL	34221-9411	Single Family Residential (1554)
1476000102	7109 28TH AVE E	HERSCHBERGER WILLIS M	GEYER, PAMELA	7109 28TH AVE E	BRADENTON	FL	34208-6737	Single Family Residential (1554)
1918511609	8932 MANOR LOOP APT 204	HEVER PATRICK J	HEVER, CHRISTOPHER J	8932 MANOR LOOP 204	BRADENTON	FL	34202	Condominia Improved (1554)
1100010009	1115 RIVERSCAPE ST	HICKMAN JOAN		5855 MIDNIGHT PASS RD UNIT 411	SIESTA KEY	FL	34242	Condominia Improved (1554)
1100702959	4839 SAN ORTEBELLO DR	HIDALGO RICHARD	HIDALGO, SUSEL	4839 SAN ORTEBELLO DR	BRADENTON	FL	34208	Single Family Residential (1554)
1108306257	6619 2ND AVE NE	HIGHSMITH GIDGET M		6619 2ND AVE NE	BRADENTON	FL	34208-6074	Single Family Residential (1554)
1731598809	7540 MARSH ORCHID CIR	HIITHER LARRY R	HIITHER, SUZANNE L	1276 QUEENS WAY DR	LAKE ISABELLA	MI	48893	Condominia Improved (1554)
1730463009	7578 RIDGELAKE CIR	HILL TRAVIS TIMOTHY	HILL, KARINE	7578 RIDGELAKE CIR	BRADENTON	FL	34203-2505	Single Family Residential (1554)
1730434808	7946 49TH AVE E	HILLER DENNIS C		PO BOX 1380	CAMPTON	NH	03223-1380	Single Family Residential (1554)
745030559	4420 WILLOW HAMMOCK DR	HILTON KAYLA ELLA MARIE	DAVIES, JAMES WILLIAM	4420 WILLOW HAMMOCK DR	PALMETTO	FL	34221	Single Family Residential (1554)
1731584859	6305 WINGSPAN WAY	HIRSCHFELD DAVID SOLOMON	HIRSCHFELD, VESNA	6305 WINGSPAN WAY	BRADENTON	FL	34203	Single Family Residential (1554)
1918509209	8917 MANOR LOOP APT 204	HLADKY ROBERT		4 DEER HILL PL	WHITE PLAINS	NY	10603	Condominia Improved (1554)
1918503159	7615 RIVER OAK RUN APT 103	HOANG RAPHAEL AN	LE, KATIE PHUONG	11411 APPLE TREE CIR	BRADENTON	FL	34211-501	Condominia Improved (1554)
1100009609	1131 RIVERSCAPE ST	HOFFMAN RICHARD C JR		1131 RIVERSCAPE ST	BRADENTON	FL	34208-5709	Condominia Improved (1554)
673322509	7125 50TH AVE E	HOLCOMB BRANDIN	HOLCOMB, ELYSE	7125 50TH AVE E	PALMETTO	FL	34221	Single Family Residential (1554)
1100015759	1210 RIVERSCAPE ST	HOLDER VIRGIL F	HOLDER, BOBBIE J	1210 RIVERSCAPE ST	BRADENTON	FL	34208-5741	Condominia Improved (1554)
745022259	3922 WILLOW HAMMOCK DR	HOLLAND PAMELA		3922 WILLOW HAMMOCK DR	PALMETTO	FL	34221	Single Family Residential (1554)
1918555209	7338 BLACK WALNUT WAY	HOLMEN ERIK ALLEN		7338 BLACK WALNUT WAY	BRADENTON	FL	34202	Condominia Improved (1554)
1108306059	6620 2ND AVE NE	HOLMES C GREGORY	HOLMES, LYNN F	6620 2ND AVE NE	BRADENTON	FL	34208-6073	Single Family Residential (1554)
673324559	7214 50TH AVE E	HOLMES MICHAEL C	HOLMES, DEBORAH A	7214 50TH AVE E	PALMETTO	FL	34221-7362	Single Family Residential (1554)
1918520159	8631 MAJESTIC ELM CT	HOOP JASON A	HOOP, GEORGE A III	8631 MAJESTIC ELM CT # 303	BRADENTON	FL	34202	Condominia Improved (1554)
1100611809	1030 TIDEWATER SHORES LOOP UNIT 403	HOPKINS RICHARD A	HOPKINS, DEBORAH L	77 ATTERBURY LN APT #307	HUDSON	OH	44236	Condominia Improved (1554)
1475500102	2905 73RD ST E	HORST BYRON W	HORST, JENNIFER L	2905 73RD ST E	BRADENTON	FL	34208-6745	Single Family Residential (1554)
1731584909	6283 WINGSPAN WAY	HORTON JEFFREY R	HORTON, BONNIE J	6283 WINGSPAN WAY	BRADENTON	FL	34203	Single Family Residential (1554)
745029459	4209 WILLOW HAMMOCK DR	HORVATH NICHOLAS ANDREW	HORVATH, LINDSAY ALLIS	4209 WILLOW HAMMOCK DR	PALMETTO	FL	34221	Single Family Residential (1554)
1731599459	7510 MARSH ORCHID CIR	HOULIHAN LINDA LEE		7510 MARSH ORCHID CIR	BRADENTON	FL	34203	Condominia Improved (1554)
1918516459	7405 VISTA WAY APT 205	HUGHES MICHAEL PAUL	BURFIELD, MICHAEL DEAN	7405 VISTA WAY 205	BRADENTON	FL	34202	Condominia Improved (1554)
1918511509	8932 MANOR LOOP APT 202	HUNT SYDNEY L		8932 MANOR LOOP APT 202	BRADENTON	FL	34202-3830	Condominia Improved (1554)
660113209	7190 50TH AVENUE CIR E	HUYNH HANH KIEU T		7190 50TH AVENUE CIR E	PALMETTO	FL	34221-9411	Single Family Residential (1554)
673322459/1901325409/647129059	7121 50TH AVE E/6964 74TH STREET CIR E/7810 DRAKESTONE CT	IH6 PROPERTY FLORIDA LP		1717 MAIN STREET SUITE 2000	DALLAS	TX	75201	Single Family Residential (1554)
647110204/647110253	8565 CROWNS CT/8400 BUFFALO RD	IMPERIAL LAKES ESTATES MASTER		8565 CROWNS COURT	PALMETTO	FL	34221-8432	Improved Residential Common Area (1554)
745021759	3804 WILLOW HAMMOCK DR	INNOCENT DJIMMY	FLEUR, ISLANDE SAINT	3804 WILLOW HAMMOCK DR	PALMETTO	FL	34221	Single Family Residential (1554)
1100009409	1139 RIVERSCAPE ST	INSINGA MICHAEL S	INSINGA, JUDITH A	412 MIDWOOD AVENUE	BELLMORE	NY	11710	Condominia Improved (1554)
717624009	5927 TREMEZA PL	IRIZARRY MICHELLE		5927 TREMEZA PL	PALMETTO	FL	34221-2677	Single Family Residential (1554)
717624509	6109 TREMEZA PL	IRIZARRY ROSEMARY AYALA	CADIZ, JOSE ALFREDO OR	6109 TREMEZA PL	PALMETTO	FL	34221-2392	Single Family Residential (1554)
1918505559	8821 MANOR LOOP APT 103	IRWIN GEORGE BRITAIN	IRWIN, LILIANA ESPEJO	9810 OLD HYDE PARK PL	BRADENTON	FL	34202	Condominia Improved (1554)
1918512309	8933 MANOR LOOP APT 202	ISLAM SHAFIQL	BEGUM, SHAMIM	15616 LEVEN LINKS PL	BRADENTON	FL	34202	Condominia Improved (1554)
673315959	4917 70TH ST E	IVORY LENARD L		4917 70TH STREET EAST	PALMETTO	FL	34221-7323	Single Family Residential (1554)
1730851059	4802 LENA RD UNIT 106/102/105/104/103/101	IYAP LLC		5460 LENA RD STE 102	BRADENTON	FL	34211	Warehousing, Flex (1555)
191854359	7313 BLACK WALNUT WAY	JAMES KAREN R	JAMES, KAREN R REVOCA	6109 41ST ST E	BRADENTON	FL	34202	Condominia Improved (1554)
191855429	8916 77TH TER E UNIT 101/102	JAMIN PROPERTIES LLC		8309 FARINGTON CT	BRADENTON	FL	34202	Office Condominia Unit (1555)
1918505209	8815 MANOR LOOP APT 104	JAROMIN ELZBIETA	JAROMIN, SLAWOMIR	47 WHITE BIRCH CIR	MILLER PLACE	NY	11764-2526	Condominia Improved (1554)
1454100007	7018 13TH AVE E	JARVIS LYNN L	JARVIS, GLORIA G	3604 67TH STREET CT E	BRADENTON	FL	34208	Single Family Residential (1554)

I-75 Moccasin Wallow Road to Sarasota County line_Manatee County - Mailing List April 2021

1918506809	8827 MANOR LOOP APT 204	JASA LUIS	JASA, LUIS REV TRUST DT	101 S GULFSTREAM AVE UNIT 12H	SARASOTA	FL	34236		Condominia Improved (1554)
745030309	4322 WILLOW HAMMOCK DR	JEAN ROBERT N		4322 WILLOW HAMMOCK DR	PALMETTO	FL	34221-9209		Single Family Residential (1554)
745028859	4134 WILLOW HAMMOCK DR	JEUNE GUEDNISSO LOUIS	JEUNE, WALINCA G LOUIS	4134 WILLOW HAMMOCK DR	PALMETTO	FL	34221		Single Family Residential (1554)
1918553009	8936 77TH TER E UNIT 101	JJY GLOBAL LLC		PO BOX 5192	SARASOTA	FL	34240		Office Condominia Unit (1555)
1918513409	7428 VISTA WAY APT 208	JLMB HOLDINGS LLC		8374 MARKET ST 133	BRADENTON	FL	34202		Condominia Improved (1554)
1918504859/1918510209	8809 MANOR LOOP APT 205/8923 MANOR LOOP APT 208	JM RE HOLDINGS LLC		4689 DEL SOL BLVD	SARASOTA	FL	34243		Condominia Improved (1554)
1470400001	7710 41ST AVE E	JMJ FUTURES LLC		11927 DARSEY RD	PARRISH	FL	34219-6603		Single Family Residential (1554)
1475300008	3109 73RD ST E	JML 1 LLC		13407 N BRANCH RD	SARASOTA	FL	34240		Single Family Residential (1554)
647129809	5011 ELMHURST LN	JOHNSON BRITNEY MARIE	JOHNSON, AKEEM MENS	5011 ELMHURST LN	PALMETTO	FL	34221-1516		Single Family Residential (1554)
745029709	4123 WILLOW HAMMOCK DR	JOHNSON MARION CHARLES III		4123 WILLOW HAMMOCK DR	PALMETTO	FL	34221-9209		Single Family Residential (1554)
745021909	3816 WILLOW HAMMOCK DR	JONES DONETHA MONIQUE		3816 WILLOW HAMMOCK DR	PALMETTO	FL	34221		Single Family Residential (1554)
660113659	7181 50TH AVENUE CIR E	JONES SCOTT D	SALLIOTTE, MARJETA	7181 50TH AVENUE CIR E	PALMETTO	FL	34221-9417		Single Family Residential (1554)
1730435508	7919 49TH AVE E	JORDAN ANDY LEE	JORDAN, JENNIFER LYNN	7919 49TH AVE E	BRADENTON	FL	34203-7972		Single Family Residential (1554)
1108309855	315 67TH ST NE	JORDAN SHARON K		315 67TH ST NE	BRADENTON	FL	34208-6053		Single Family Residential (1554)
1100020659	1027 RIVERSCAPE ST	JURGENSEN NANCY		2309 WESTRIDGE LN	MINNEAPOLIS	MMN	55416		Condominia Improved (1554)
1918505009/1918512159	8809 MANOR LOOP APT 208/8933 MANOR LOOP APT 107	JWBSE REALTY LLC		6331 PORTER RD	SARASOTA	FL	34240		Condominia Improved (1554)
673317259	4923 69TH CT E	KAHL JENNIFER A	MILLER, CHRISTOPHER J	4923 69TH CT E	PALMETTO	FL	34221-7315		Single Family Residential (1554)
191854259	7309 BLACK WALNUT WAY	KASSON SEAN M		7309 BLACK WALNUT WAY	LAKEWOOD RANCH	FL	34202		Condominia Improved (1554)
647129359	5115 LAKEHURST CT	KEEFE FRANCIS DANIEL	KEEFE, DIANE M	5115 LAKEHURST CT	PALMETTO	FL	34221-1505		Single Family Residential (1554)
1731598709	7554 MARSH ORCHID CIR	KEENAN MARIA		7554 MARSH ORCHID CIR	BRADENTON	FL	34203-8029		Condominia Improved (1554)
673317059	4918 69TH CT E	KELLY RICHARD A		4918 69TH CT E	PALMETTO	FL	34221-7315		Single Family Residential (1554)
673315909	4921 70TH ST E	KEMP SCOTT		4921 70TH ST E	PALMETTO	FL	34221-7323		Single Family Residential (1554)
1918509759	8923 MANOR LOOP APT 107	KENDUCK TRACY	DOKTOR FAMILY IRREVOC	6 ROBIN HOOD CT	NESCONSET	NY	11767-2022		Condominia Improved (1554)
1918513259	7428 VISTA WAY APT 205	KENNEDY PENNY H		7512 WINDY HILL CV	BRADENTON	FL	34202-5075		Condominia Improved (1554)
1918512359	8933 MANOR LOOP APT 203	KENNEDY RICHARD C	KENNEDY, DIRCE I	5790 HELEN WAY	SARASOTA	FL	34243		Condominia Improved (1554)
823600002/823900006	5611 18TH ST E/5709 18TH ST E UNIT 1, 2, 3, 4, 6, 7, 8, 9, 10, 11, 12	KENNEDY-COOK LAURA ANN		PO BOX 596	ELLENTON	FL	34222-0596		Vacant Residential w/Site Amen (1554)
745022009	3902 WILLOW HAMMOCK DR	KERSEY ALYSSA MARIE		3902 WILLOW HAMMOCK DR	PALMETTO	FL	34221		Single Family Residential (1554)
1918503859	8803 MANOR LOOP APT 101	KETKAR PRIYADARSHAN BHASKAR	KETKAR, VAISHALI PRIYA	13203 DEEP BLUE PL	BRADENTON	FL	34211		Condominia Improved (1554)
1918507659	8905 MANOR LOOP APT 205	KETTNER KARIANNE		8905 MANOR LOOP APT 205	LAKEWOOD RANCH	FL	34202		Condominia Improved (1554)
1918509609	8923 MANOR LOOP APT 104	KHOSHABA HOWAIDA ISHA		8923 MANOR LOOP APT 104	LAKEWOOD RANCH	FL	34202-3826		Condominia Improved (1554)
1730435953	4925 79TH ST E	KINDER JAMES A	KINDER, BEVERLY L	10315 RIVERBANK TER	BRADENTON	FL	34212-5256		Single Family Residential (1554)
191854709	7304 BLACK WALNUT WAY	KING JORDAN LEE	HUNSAKER, JESSICA LYNN	7304 BLACK WALNUT WAY	LAKEWOOD RANCH	FL	34202		Condominia Improved (1554)
1100611009	1030 TIDEWATER SHORES LOOP UNIT 203	KINGSLEY MICHAEL J	KINGSLEY, TERRI S	6722 ROOKERY LAKE DR	BRADENTON	FL	34212-3315		Condominia Improved (1554)
646917969/646918069	6317 BOBBY JONES CT	KINLEZ GOLF LLC		242 W 27TH ST B-1	NEW YORK	NY	10001		Golf Courses, Driving Ranges (1555)
587913869	6105 EXCHANGE WAY	KINSMAN HOSPITALITY OF SARASOTA INC		6231 LAKE OSPREY DR	SARASOTA	FL	34240-8433		Mid-Range Service Hotel (1555)
1918512659	7428 VISTA WAY APT 101	KIRSCHENBAUM PAULENNE ROESKE	CERDA, NINA KIRSCHENB	6557 WATERS EDGE WAY	LAKEWOOD RANCH	FL	34202		Condominia Improved (1554)
1918914359	8049 RIO BELLA PL	KLOPSTAD JOHN B	KLOPSTAD, TERRY J	8049 RIO BELLA PL	UNIVERSITY PARK	FL	34201		Single Family Residential (1554)
745026809	5124 OLD TURNER LN	KNIGHT MICHAL DEMOROS		5124 OLD TURNER LN	PALMETTO	FL	34221		Single Family Residential (1554)
1100611159	1030 TIDEWATER SHORES LOOP UNIT 206	KOBZA RICHARD	KOBZA, CHERYL T	1030 TIDEWATER SHORES LOOP UNIT 206	BRADENTON	FL	34208		Condominia Improved (1554)
745028309	4024 WILLOW HAMMOCK DR	KOLOKOLIE-DIEUJUSTE LEESOLEE DEDDEH	DIEUJUSTE, DACHENY	4024 WILLOW HAMMOCK DR	PALMETTO	FL	34221		Single Family Residential (1554)
1918516259	7405 VISTA WAY APT 201	KONDO YUMIKO	WILLIAMS, JOHN EDWAR	4506 ABACOS PL	BRADENTON	FL	34203		Condominia Improved (1554)
647126609	5011 LAKEHURST CT	KRAMER ROBERT D	KRAMER, ROBERT K REVOC	355 W VENICE AVE	VENICE	FL	34285-2004		Single Family Residential (1554)
1918513859	7424 VISTA WAY APT 201	KRAYBILL JAMES EDWARD		1257 ASH LN	LEBANON	PA	17042		Condominia Improved (1554)
1918554909	7324 BLACK WALNUT WAY	KUEHN KEVIN C	KUEHN, REBECCA S	401 N QUINCY ST	GREEN BAY	WI	54301		Condominia Improved (1554)
1731599259	7520 MARSH ORCHID CIR	KUHN ARLENE S		7520 MARSH ORCHID CIR	BRADENTON	FL	34203-8029		Condominia Improved (1554)
1918509809	8923 MANOR LOOP APT 108	KURZYDLO KATHLEEN		4305 HYMOUNT AVE	SARASOTA	FL	34231-7633		Condominia Improved (1554)
647112002	8402 PRINCESS CT	L F SACKETT LLC		5745 WOOD VALLEY DR	KALAMAZOO	MI	49009-8230		Double Wide MH/Condominia (1554)
673322359	7113 50TH AVE E	LABOR HANS WERNER	PIRKLE-LABOR, ANGELA N	7113 50TH AVE E	PALMETTO	FL	34221		Single Family Residential (1554)
660113159	7188 50TH AVENUE CIR E	LAFRINIERE JAMES D	LAFRINIERE, MARY L	7188 50TH AVENUE CIR E	PALMETTO	FL	34221		Single Family Residential (1554)
1918552979	8946 77TH TER E UNIT 101/103/102/105/104	LAKEWOOD RANCH ONCOLOGY HOLDING LLC		8946 77TH TER E	BRADENTON	FL	34202		Office Condominia/Medical (1555)
1730850859	4602 LENA RD	LAKEWOOD RANCH SARASOTA LODGE #2855		4602 LENA ROAD	BRADENTON	FL	34211-3732		Clubs, Lodges, Union Halls (1555)
587912056/587912254/587912859/587914259/587914309/587914359/587915959/587916009/587916109/587916159/587919209/587919259/587919309/587919409	TOWN CENTER PKWY	LAKEWOOD RANCH TOWN CENTER OWNERS.		14400 COVENANT WAY	LAKEWOOD RANCH	FL	34202		Vac Commercial Common Area (1555)
1918520409	8617 MAJESTIC ELM CT	LANDERS THOMAS F		264 LOUISA AVE	POTTSVILLE	PA	17901		Condominia Improved (1554)
1918511059	8932 MANOR LOOP APT 101	LANDING EPHRAM		3380 NE 17TH AVE	OAKLAND PARK	FL	33334-5314		Condominia Improved (1554)
673324209	4910 73RD ST E	LANGFORD WALTER C	LANGFORD, JUNG HYE	4910 73RD ST E	PALMETTO	FL	34221-7373		Single Family Residential (1554)
1918554009	7327 BLACK WALNUT WAY	LATKO CHRISTOPHER	LATKO, TOMOKO YAMAD	555 SAN ANTONIO RD	MOUNTAIN VIEW	CA	94040-1217		Condominia Improved (1554)
1918504909/1918512709	8809 MANOR LOOP APT 206/7428 VISTA WAY APT 102	LAWRENCE FAY		1617 PALMETTO LANE	SARASOTA	FL	34236		Condominia Improved (1554)
647112457	8505 PRINCESS CT	LAYMAN LYNDA L		8505 PRINCESS CT	PALMETTO	FL	34221-9546		Double Wide MH/Condominia (1554)
1918553759	7343 BLACK WALNUT WAY	LE ANH	PHAM, CINDY THUONG	8309 LAUREL LAKES WAY	NAPLES	FL	34119		Condominia Improved (1554)
1918503559/1918505159	8804/8815 MANOR LOOP APT 103	LEGACY PROPERTIES OF WEST COAST FLORID		750 N TAMAMIAMI TRL UNIT 1415	SARASOTA	FL	34236-4083		Condominia Improved (1554)
1468122059	LENA RD	LENA ROAD OWNERS ASSOCIATION INC		PO BOX 898	ONECO	FL	34264		Vac Commercial Common Area (1555)
1102400299/1102600079	317 CAPE HARBOUR LOOP/LIGHTHOUSE DR	LENNAR HOMES LLC		10481 BEN C PRATT 6 MILE CYPRESS PKWY	FORT MYERS	FL	33966		Vacant Acreage, Not Ag 10+ Acres (1555)
1100020059	1111 RIVERSCAPE ST	LEWIS MARILYN M		1111 RIVERSCAPE ST	BRADENTON	FL	34208		Condominia Improved (1554)
1730436852	7928 50TH PL E	LIENTZ TERESA L		7928 50TH PL E	BRADENTON	FL	34203-7978		Single Family Residential (1554)
1918509009/1918516159	8917 MANOR LOOP APT 108/7405 VISTA WAY APT 107	LIMITE ANTHONY F		16633 7TH AVE E	BRADENTON	FL	34212-5527		Condominia Improved (1554)
1730462709	7554 RIDGELAKE CIR	LIN YIZHI	SZE, SHIRLENE C	7554 RIDGELAKE CIR	BRADENTON	FL	34203-2505		Single Family Residential (1554)
1101410007	392 48TH STREET CT NE	LINDQUIST ERIC		392 48TH STREET CT NE	BRADENTON	FL	34208-5514		Double Wide Mobile Home (1554)
745028459	4102 WILLOW HAMMOCK DR	LINZY JENNIFER ANNETTE	LINZY, COREY MATTHEW	4102 WILLOW HAMMOCK DR	PALMETTO	FL	34221-9209		Single Family Residential (1554)
1918511259	8932 MANOR LOOP APT 105	LITMAN JANINE	LITMAN, KRISTOPHER D	793 ELLA ST	PITTSBURGH	PA	15243		Condominia Improved (1554)
1918552329	8936 77TH TER E UNIT 105	LITTLE TOWN ESTATE LLC		1016 85TH CT NW	BRADENTON	FL	34209		Office Condominia Unit (1555)

I-75 Moccasin Wallow Road to Sarasota County line_Manatee County - Mailing List April 2021

110009209	1147 RIVERSCAPE ST	LOHRMAN GARY K	LOHRMAN, CATHY L	20991 E CRESTLINE CIR	CENTENNIAL	CO	80015-3619		Condominia Improved (1554)
647111251	8532 IMPERIAL CIR	LONG LINDA D		8532 IMPERIAL CIR	PALMETTO	FL	34221-9550		Double Wide MH/Condominia (1554)
660113409	7191 50TH AVENUE CIR E	LONG NANPING		7123 58TH TER E	PALMETTO	FL	34221-9417		Single Family Residential (1554)
1918513509	7424 VISTA WAY APT 102	LOPES CAROLINA	LOPES, AARON	48 CARLOTTA AVE	HYANNIS	MA	02601		Condominia Improved (1554)
1918504459	8809 MANOR LOOP APT 105	LOPEZ DIANA CORREA		4609 61ST DR E	BRADENTON	FL	34203-6300		Condominia Improved (1554)
1918512109	8933 MANOR LOOP APT 106	LOPEZ HECTOR COLON JR	COLON, LILLIAM	8933 MANOR LOOP UNIT 106	BRADENTON	FL	34202		Condominia Improved (1554)
1731599509	7508 MARSH ORCHID CIR	LOSKOTA DAVID O	LOSKOTA, KIM L	1027 MAPLE HILL RD	NEWPORT	MN	55055		Condominia Improved (1554)
1730853009	5330 LENA RD	LOT 32 CREEKWOOD EAST CORPORATE PARK		PO BOX 898	ONECO	FL	34264		Improved Comm. Condo Common Area (1555)
1918506759	8827 MANOR LOOP APT 203	LOVEJOY PEGGY ANN		9542 E 16 FRONTAGE RD	ONALASKA	WI	54650		Condominia Improved (1554)
1731007709	5146 78TH STREET CIR E	LOVULLO LEONARD T	LOVULLO, CYNTHIA A	5303 EAST RIVER RD	GRAND ISLAND	NY	14072		Townhouse (1554)
1731605809	7395 52ND PL E	LOWES HOME CENTERS INC		PO BOX 1111 ATTN TAX DEPT	NORTH WILKESBORO	NC	28659-1111		Warehouse Discount Stores (1555)
1918512909	7428 VISTA WAY APT 106	LUJAN CARMELA U		20 SCHENCK AVE	BEACON	NY	12508		Condominia Improved (1554)
717624059	5931 TREMEZA PL	LUNA JENNIFER	LUNA, JOSE	5931 TREMEZA PL	PALMETTO	FL	34221		Single Family Residential (1554)
110009359	1141 RIVERSCAPE ST	LUSKY DEAN MICHAEL	LUSKY, MARY SUZANNE	1141 RIVERSCAPE ST	BRADENTON	FL	34208-5709		Condominia Improved (1554)
1918511759	8932 MANOR LOOP APT 207	LVEJ PROPERTIES LLC		18716 63RD AVE E	BRADENTON	FL	34211-7024		Condominia Improved (1554)
587919109	6021 EXCHANGE WAY	LWR HOSPITALITY LLC		5225 E PICKARD	MOUNT PLEASANT	MI	48858		Budget/Limited Service Hotel (1555)
1918514609	7417 VISTA WAY APT 108	LWR LLC		5 EMERALD RIDGE CT	BALTIMORE	MD	21209-1560		Condominia Improved (1554)
1918555959	8916 77TH TER E UNIT 105	LWR015 LLC		3212 EL CENTRO ST	SAINT PETERSBURG	FL	33706		Office Condominia Unit (1555)
110005609	933 RIVERSCAPE ST	LYNCH JAMES M	LYNCH, MADELINE V	933 RIVERSCAPE ST	BRADENTON	FL	34208		Single Family Residential (1554)
718021759	5524/5217/5426/5205/5209/5213/5216/5220/5221/5224/5225/5228/5229/5303/5304/5307/5308/5311/5312/5315/5316/5319/5320/5323/5324/5406/5409/5410/5413/5414/5417/5418/5421/5422/5425/5429/5430/5503/5504/5507/5508/5511/5512/5515/5516/5519/5520/5523/5528 BADINI WAY/5430/5411/5414/5418/5419/5422/5423/5426/5427/5431/5434/5435/5438/5439/5508/5512/5516/5520/5524/5528/5532/5536/5704/5708/5712/5716/5720/5724/5728/5732/5736 TRIPOLI DR/5335 69TH ST E/5564/5568 PATANO LOOP/5635 69TH ST E	M/I HOMES OF SARASOTA LLC		8433 ENTERPRISE CIR STE 200	LAKEWOOD RANCH	FL	34202		Future Dev. Site-Platted 10+ Ac. (1554)
1730463109	7586 RIDGELAKE CIR	MACDONALD JOSEPH		7586 RIDGELAKE CIR	BRADENTON	FL	34203-2505		Single Family Residential (1554)
1918511909	8933 MANOR LOOP APT 102	MACUCH ARIELLE C		2730 ARLINGTON ST	SARASOTA	FL	34239		Condominia Improved (1554)
647110600	8562 IMPERIAL CIR	MADDEN THOMAS	MADDEN, JOSEPHINE	133 LANCELOT DR	ELMIRA	NY	14903-1037		Double Wide MH/Condominia (1554)
1918520909	8626 MAJESTIC ELM CT	MAGAZINO JANET M	O'CONNELL, JAMES	43 BRONX RIVER RD #7R	YONKERS	NY	10704		Condominia Improved (1554)
647129209	7809 DRAKESTONE CT	MAKHOLM WENDY		7809 DRAKESTONE CT	PALMETTO	FL	34221-1500		Single Family Residential (1554)
745028159	4012 WILLOW HAMMOCK DR	MALACHI JOSIAH	HARTSELL, MELANIE REN	4012 WILLOW HAMMOCK DR	PALMETTO	FL	34221-9209		Single Family Residential (1554)
1918513809	7424 VISTA WAY APT 108	MANA HOLDINGS GROUP LLC		1705 MARION ST	ST PAUL	MN	55113		Condominia Improved (1554)
646900509/660120709/673326609/717301109/718017009/745037109/822800019/864400269/1111100059/1470600006/1730800259	5215 69TH ST E/18TH ST E/19TH ST E/400 CYPRESS CREEK BLVD/7804 41ST AVE E	MANATEE COUNTY	MANATEE COUNTY	PO BOX 1000	BRADENTON	FL	34205		Public Right-of-Way (1555)
1918910059	175 SB	MANDARIN DEVELOPMENT INC		1651 WHITFIELD AVE	SARASOTA	FL	34243		Vacant Residential Common Area (1554)
673324509	7218 50TH AVE E	MANKA STEVEN M		7218 50TH AVE E	PALMETTO	FL	34221-7362		Single Family Residential (1554)
1918913909	8032 RIO BELLA PL	MANNING MICHAEL H	MANNING, DENISE L	8032 RIO BELLA PL	UNIVERSITY PARK	FL	34201		Single Family Residential (1554)
1918519909	8712 SPRUCE HILLS CT	MANSING PROPERTIES LLC		8123 SANTA ROSA CT	SARASOTA	FL	34243		Condominia Improved (1554)
647110907	8546 IMPERIAL CIR	MARCHAND DOROTHY		8546 IMPERIAL CIR	PALMETTO	FL	34221-9544		Double Wide MH/Condominia (1554)
1100614859	1005 TIDEWATER SHORES LOOP	MARGRITZ DALE AND JOYCE LTD		557 MAST DR	BRADENTON	FL	34208		Condominia Improved (1554)
1730850909	4612 LENA RD UNIT 101/104/4616 LENA RD UNIT 101/104	MARKER 18 HOLDINGS LLC		3880 76TH AVE N	PINELLAS PARK	FL	33781		Warehousing, Distribution (1555)
1100015609	1208 RIVERSCAPE ST	MARKS RICHARD N	MARKS, MARY KATHEEN	1290 BOYCE RD UNIT C432	PITTSBURGH	PA	15241		Condominia Improved (1554)
1108309707	6604 4TH AVE NE	MARSHALL RUSHIE	BRISTOL, ISSAC JR	6604 4TH AVE NE	BRADENTON	FL	34208-6083		Single Family Residential (1554)
1730434303	7906 49TH AVE E	MARTIN BERNADETTE M		7906 49TH AVE E	BRADENTON	FL	34203-7973		Single Family Residential (1554)
745031109	4612 WILLOW HAMMOCK DR	MARTIN CYNTHIA DIANNE	MARTIN, ANTHONY QUIN	4612 WILLOW HAMMOCK DR	PALMETTO	FL	34221-9209		Single Family Residential (1554)
1730436803	7932 50TH PL E	MARTIN DALE A	MARTIN, PATTI L	21532 BLACK ROCK RD	HAGERSTOWN	MD	21740-1830		Single Family Residential (1554)
1730462209	7514 RIDGELAKE CIR	MARTIN JANE M	HANEY, BRANDON C	7514 RIDGELAKE CIR	BRADENTON	FL	34203-2505		Single Family Residential (1554)
1731701359	7631 BIRDS EYE TER	MARTIN WILLIAM J JR	MARTIN, SUSAN J	7631 BIRDS EYE TER	BRADENTON	FL	34203		Single Family Residential (1554)
1450900004	6919 13TH AVE E	MARTINEZ MARIO	BUENA, MARIA J NOCHE	6919 13TH AVE E	BRADENTON	FL	34208		Single Family Residential (1554)
1100703009	4835 SAN ORTEBELLO DR	MARTINEZ RICHARD SANTOS	SANTOS, WENDY	4835 SAN ORTEBELLO DR	BRADENTON	FL	34208		Single Family Residential (1554)
660113359	7193 50TH AVENUE CIR E	MARTINI EDWARD J	MARTINI, CAROL A	7193 50TH AVE CIR E	PALMETTO	FL	34221		Single Family Residential (1554)
673317009	4910 69TH CT E	MASSELLA LORIE		4910 69TH CT E	PALMETTO	FL	34221-7315		Single Family Residential (1554)
647210004	5505 MOCCASIN WALLOW RD	MAST MANTEE LLC		8975 MISTY CREEK DR	SARASOTA	FL	34241		Vacant Commercial (1555)
1918509109	8917 MANOR LOOP APT 202	MASTERSON DEANNA		8917 MANOR LOOP 202	BRADENTON	FL	34202		Condominia Improved (1554)
745030909	4522 WILLOW HAMMOCK DR	MATEER RAQUEL ELIZABETH	MATEER, BRYAN WADE	4522 WILLOW HAMMOCK DR	PALMETTO	FL	34221		Single Family Residential (1554)
1918504109	8803 MANOR LOOP APT 202	MATHIS JERRY L	MATHIS TRUST DATED M	8803 MANOR LOOP #202	BRADENTON	FL	34202-3811		Condominia Improved (1554)
1731585259	6255 WINGSPAN WAY	MATLACH CHARLES	MATLACH, DONNA	17233 E KENSINGTON PL	FOUNTAIN HILLS	AZ	85268-6727		Single Family Residential (1554)
745029159	4224 WILLOW HAMMOCK DR	MATOS SHEELA ANNE MERCADO	FELICIANO, CHRISTIAN G	4224 WILLOW HAMMOCK DR	PALMETTO	FL	34221		Single Family Residential (1554)
1730434659	7934 49TH AVE E	MAY NANCY M		7934 49TH AVE E	BRADENTON	FL	34203-7973		Single Family Residential (1554)
1100610709	1030 TIDEWATER SHORES LOOP UNIT 105	MCCLLENAGHAN FRANCIS J		1030 TIDEWATER SHORES LOOP UNIT 105	BRADENTON	FL	34208		Condominia Improved (1554)
673317359	4915 69TH CT E	MCCORKLE BENJAMIN		4915 69TH CT E	PALMETTO	FL	34221		Single Family Residential (1554)
1918515609	7411 VISTA WAY APT 204	MCDONALD ANDREW	MCDONALD, HELEN	24 LAKEVIEW AVE	WEST ISLIP	NY	11795		Condominia Improved (1554)
1918519159	8745 SPRUCE HILLS CT	MCGETTIGAN PATRICK		8745 SPRUCE HILLS CT	LAKEWOOD RANCH	FL	34202		Condominia Improved (1554)
1918554309	7311 BLACK WALNUT WAY	MCGRATH JIM	MCGRATH, CAROLINE M	7147 BOCA GROVE PL UNIT 203	LAKEWOOD RANCH	FL	34202-8942		Condominia Improved (1554)
1918914259	8057 RIO BELLA PL	MCGRATH ROBERT PATRICK		8057 RIO BELLA PL	BRADENTON	FL	34201		Single Family Residential (1554)
1108306109	109 67TH ST NE	MCGRATH TERENCE P	MCGRATH, TERENCE	109 67TH ST NE	BRADENTON	FL	34208-6049		Single Family Residential (1554)
1918512559	8933 MANOR LOOP APT 207	MCGRAW JAMES J	MCGRAW, DEBORAH C	8933 MANOR LOOP APT 207	LAKEWOOD RANCH	FL	34202		Condominia Improved (1554)
1730435755	4909 79TH ST E	MCGUINNESS PATRICIA R		4909 79TH ST E	BRADENTON	FL	34203-7988		Single Family Residential (1554)
1100013459	5005 LAKE OVERLOOK AVE	MCKEON BRIAN J	MCKEON, BARBARA A	5005 LAKE OVERLOOK AVE	BRADENTON	FL	34208		Single Family Residential (1554)
745030059	4302 WILLOW HAMMOCK DR	MCKINNON JESSICA V		4302 WILLOW HAMMOCK DR	PALMETTO	FL	34221		Single Family Residential (1554)

I-75 Moccasin Wallow Road to Sarasota County line_Manatee County - Mailing List April 2021

717301409	6562 KENAVA LOOP	MCLELLAN ROBERT R	MCLELLAN, TARA J	6562 KENAVA LOOP	PALMETTO	FL	34221-2594	Single Family Residential (1554)
1100021209	1007 RIVERSCAPE ST	MEEHAN FRANK B	MEEHAN, LINDA C	1007 RIVERSCAPE ST	BRADENTON	FL	34208	Condominia Improved (1554)
1100610909	1030 TIDEWATER SHORES LOOP UNIT 201	MEEKS CHARLES T	MEEKS, MARISEL	323 BLACKBIRD CT	BRADENTON	FL	34212	Condominia Improved (1554)
1918914409	8045 RIO BELLA PL	MELENDY CAROL M	TABB, CHRISTOPHER	8045 RIO BELLA PL	UNIVERSITY PARK	FL	34201	Single Family Residential (1554)
1918508309	8911 MANOR LOOP APT 202	MELLO SEAN		8911 MANOR LOOP #202	BRADENTON	FL	34202	Condominia Improved (1554)
1918513059	7428 VISTA WAY APT 201	MEN SU-HUA	ZHENG, TING-FANG	8317 SAILING LOOP	BRADENTON	FL	34202	Condominia Improved (1554)
1477600009	7210 28TH AVE E	MENDEZ JOSE L	MENDEZ, ERIKA E	7210 28TH AVE E	BRADENTON	FL	34208-6738	Single Family Residential (1554)
814410007/814411005	5006 29TH ST E/5120 29TH ST E	MENENDEZ FRANCISCO	MENENDEZ, TONYA Y	3800 GULF BLVD	SAINT PETERSBURG	FL	33706	Single Family Residential (1554)
1100611759	1030 TIDEWATER SHORES LOOP UNIT 402	MERUCCI LYNN C	MERUCCI, LYNN C DECL	544 REGATTA WAY	BRADENTON	FL	34208	Condominia Improved (1554)
1918514809	7417 VISTA WAY APT 204	MESKO GARY D		6211 32ND AVE E	BRADENTON	FL	34208-6637	Condominia Improved (1554)
745029659	4127 WILLOW HAMMOCK DR	MESSINGER COREY	MESSINGER, KELSEY	4127 WILLOW DR	PALMETTO	FL	34221-9209	Single Family Residential (1554)
1918512809	7428 VISTA WAY APT 104	MESZAROS JOSEPH		4689 DEL SOL BLVD	SARASOTA	FL	34243	Condominia Improved (1554)
1918506609	8827 MANOR LOOP APT 108	MESZAROS MARTA	MESZAROS, MARTA REV	750 N TAMAMIAMI TRL UNIT 1415	SARASOTA	FL	34236-4083	Condominia Improved (1554)
1918520459	8618 MAJESTIC ELM CT	METCALFE JAMES		PO BOX 3764	SARASOTA	FL	34230-3764	Condominia Improved (1554)
647129309	5119 LAKEHURST CT	METTLING CYNTHIA A		5119 LAKEHURST CT	PALMETTO	FL	34221-1505	Single Family Residential (1554)
717301259	6574 KENAVA LOOP	MICHAUD SUSAN G		6574 KENAVA LOOP	PALMETTO	FL	34221-9049	Single Family Residential (1554)
1730851529	5246 LENA RD	MIDGARD SELF STORAGE BRADENTON FL LLC		1146 CANTON ST	ROSWELL	GA	30075	Warehousing-Ministorage (1555)
673317409	4911 69TH CT E	MIELE SHELLEY L		4911 69TH CT E	PALMETTO	FL	34221-7315	Single Family Residential (1554)
660120159	7205 50TH PL E	MILLER HENRY L JR		7205 50TH PL E	PALMETTO	FL	34221-9402	Single Family Residential (1554)
1100020359	1041 RIVERSCAPE ST	MILLER PEGGY J	SMITH, RACHEL P	3855 ROYSTER RD	LEXINGTON	KY	40516	Condominia Improved (1554)
1100015809	1216 RIVERSCAPE ST	MILLER RANDALL J	MILLER, SHERYL A	1216 RIVERSCAPE ST	BRADENTON	FL	34208-5741	Condominia Improved (1554)
1100009159	1149 RIVERSCAPE ST	MILLS GLORIA G	MILLS, JOSEPH C	1149 RIVERSCAPE ST	BRADENTON	FL	34208-5709	Condominia Improved (1554)
745021809	3808 WILLOW HAMMOCK DR	MINCEY SYLVESTER LEWIS JR	BROWN, DOMINIQUE SH	3808 WILLOW HAMMOCK DR	PALMETTO	FL	34221	Single Family Residential (1554)
1918515759	7411 VISTA WAY APT 207	MINICUCCI JOSEPH THOMAS	MINICUCCI, PATRICIA HO	630 16TH AVE E	PALMETTO	FL	34221	Condominia Improved (1554)
1918520259	8605 MAJESTIC ELM CT	MIRANDA CARLOS A		8605 MAJESTIC ELM CT	BRADENTON	FL	34202	Condominia Improved (1554)
813700002/813800000	5210 29TH ST E	MJ SQUARED LLC		PO BOX 49586	SARASOTA	FL	34230-6586	Vacant Commercial (1555)
1450910003	6923 13TH AVE E	MJK PROPERTY INVESTMENTS LLC		104 RIDINGS BLVD	CHADDS FORD	PA	19317	Single Family Residential (1554)
745028659	4118 WILLOW HAMMOCK DR	MLOD GREGORY FRANCIS		5055 ADDISON CIR 715	ADDISON	TX	75001	Single Family Residential (1554)
646100008	4610 81ST ST E	MOCCASIN WALLOW HOLDINGS LLC		3629 MADACA LN	TAMPA	FL	33618	Vacant Acreage, Not Ag 10+ Acres (1555)
647300199	5009/5012 96TH ST E/5029 96TH ST E UNIT C7-5/5041 96TH ST E UNIT C7-8/4219/4900 MOCCASIN WALLOW RD/5021 96TH ST E UNIT C7-3/5013 96TH ST E UNIT C7-1/5037 96TH ST E UNIT C7-7/5025 96TH ST E UNIT C7-4/5104 96TH ST E/5045 96TH ST E UNIT C7-9/5017 96TH ST E UNIT C7-2/5033 96TH ST E UNIT C7-6	MOCCASIN WALLOW HOLDINGS LLC		3629 MADACA LN	TAMPA	FL	33618	Vacant Acreage, Not Ag 10+ Acres (1555)
1918516609/1918503409	7405 VISTA WAY APT 208/7615 RIVER OAK RUN APT 204	MODERN DOLPHIN INVESTMENTS LLC		1102 HORIZON VIEW DR	SARASOTA	FL	34242	Condominia Improved (1554)
1475200609	7308 32ND AVE E	MORALES JOSE M	PONCE, REINA GARCIA	7308 32ND AVE E	BRADENTON	FL	34208-6760	Single Family Residential (1554)
673317159	4926 69TH CT E	MORAN NICHOLAS T	MORAN, RONNIE K	4926 69TH CT E	PALMETTO	FL	34221-7315	Single Family Residential (1554)
1100702859	4847 SAN ORTEBELLO DR	MORGAN MICHAEL J	LARA-VILLALOBOS, JULIO	4847 SAN ORTEBELLO DR	BRADENTON	FL	34208-608	Single Family Residential (1554)
1918554459	7314 BLACK WALNUT WAY	MOSCHINI LARRY	MOSCHINI, ARACELIS	7314 BLACK WALNUT WAY	LAKEWOOD RANCH	FL	34202-6400	Condominia Improved (1554)
1730435656	4901 79TH ST E	MOUSTAFA REFAAT MOHAMED RASHAD	RASHAD, KAREEM REFAA	4901 79TH ST E	BRADENTON	FL	34203-7988	Single Family Residential (1554)
1100009509	1129 RIVERSCAPE ST	MUNDY MARTHA R	MUNDY, MARTHA R REV	1129 RIVERSCAPE ST	BRADENTON	FL	34208-5709	Condominia Improved (1554)
1100611259	1030 TIDEWATER SHORES LOOP UNIT 208	MUNIE PHILIP A	MUNIE, KERRY A	1030 TIDEWATER SHORES LOOP UNIT 208	BRADENTON	FL	34208	Condominia Improved (1554)
1918513609	7424 VISTA WAY APT 104	MUNNAMGI PHANI KUMAR		7424 VISTA WAY 104	BRADENTON	FL	34202	Condominia Improved (1554)
1918506409	8827 MANOR LOOP APT 104	MUNOZ ANGELA	DIAZ, RICARDO	12075 ASTER AVE	BRADENTON	FL	34212-2937	Condominia Improved (1554)
660119709	7222 50TH PL E	MURPHY ANNE M		7222 50TH PL E	PALMETTO	FL	34221-9402	Single Family Residential (1554)
1100009309	1137 RIVERSCAPE ST	MURPHY GORDON D	MURPHY, KATHRYN A	2418 LEAFDALE CIR	CASTLE ROCK	CO	80109	Condominia Improved (1554)
745026259	5125 OLD TURNER LN	MURRAY SADE NICOLE	MURRAY, LEVONTA ARKI	5125 OLD TURNER LN	PALMETTO	FL	34221	Single Family Residential (1554)
1475900005	7211 28TH AVE E	MUSGRAVE ROGER L	MUSGRAVE, ROBERT L R	8500 SR 64 E	BRADENTON	FL	34212-9521	Ag.Land/Imp. w/Single Family Res. (1554)
1442200059/1442200609/1462800309/1462800309/1466300009	7320/8520 SR 64 E/1507/3000 LENA RD	MUSGRAVE REAL ESTATE HOLDINGS		8500 SR 64 E	BRADENTON	FL	34212-9521	Grazing, Class I (1555)
1731585309	6251 WINGSPAN WAY	MUSICA NICOLE R		125 W 52ND ST	BAYONNE	NJ	07002	Single Family Residential (1554)
1100020259	1043 RIVERSCAPE ST	MUSIKA JOHN S	MUSIKA, LINDA B	1381 SUMNEYTOWN PIKE	LANSDALE	PA	19446-4714	Condominia Improved (1554)
1918554059	7329 BLACK WALNUT WAY	MYERS ANNA K	SCHMIDT, STEVEN W	6342 WALK CIR	BOCA RATON	FL	33433-7848	Condominia Improved (1554)
660119509	7206 50TH PL E	MYERS CATHERINE W		7206 50TH PL E	PALMETTO	FL	34221-9402	Single Family Residential (1554)
745030359	4404 WILLOW HAMMOCK DR	MYRICK ANGELA RENEE		4404 WILLOW HAMMOCK DR	PALMETTO	FL	34221	Single Family Residential (1554)
1477710055	3006 73RD ST E	NAGER FRANCESCA		3006 73RD ST E	BRADENTON	FL	34208	Single Family Residential (1554)
1918514359	7417 VISTA WAY APT 103	NANCY SRQ HOLDINGS LLC		4 BAYBERRY CT	BEDFORD	NH	03110	Condominia Improved (1554)
1918513659	7424 VISTA WAY APT 105	NASSIF LINDA J		7424 VISTA WAY 105	BRADENTON	FL	34202	Condominia Improved (1554)
1918505059	8815 MANOR LOOP APT 101	NAVAS FRANKLIN		8815 MANOR LOOP APT 101	LAKEWOOD RANCH	FL	34202	Condominia Improved (1554)
1730463409	44TH AVE E	NEAL COMMUNITIES OF SOUTHWEST FLORID		5800 LAKEWOOD RANCH BLVD	SARASOTA	FL	34240	Vacant Residential Common Area (1554)
1730435854	4917 79TH ST E	NEGRETE-BURCHETT ROSARIO		4917 79TH ST E	BRADENTON	FL	34203	Single Family Residential (1554)
1731007809	5138 78TH STREET CIR E	NEMECEK ROBERT PAUL	NEMECEK, SHANNON AP	5138 78TH STREET CIR E	BRADENTON	FL	34203	Townhouse (1554)
1918503459	8804 MANOR LOOP APT 101	NESBITT RONALD A	NESBITT, BRENDA T	16607 MEDINAH CT	SILVER SPRING	MD	20905-4097	Condominia Improved (1554)
1918504159	8803 MANOR LOOP APT 203	NEWBRANDER JONATHAN		4465 MCINTOCH PARK DR APT 907	SARASOTA	FL	34232	Condominia Improved (1554)

I-75 Moccasin Wallow Road to Sarasota County line_Manatee County - Mailing List April 2021

1100800209/1100801059/ 1100801109/1100801159/ 1100801209/1100801659/ 1100801709/1100801759/ 1100801809/1100801859/ 1100801909/1100801959/ 1100802309/1100802359/ 1100802409/1100802459/ 1100802509/1100802559/ 1100802609/1100802659/ 1100802709/1100807159/ 1100807209/1100807259/ 1100807309/1100807359/ 1100807409/1100807459/ 1100810059/1100810109/ 1100810159/1100810259/ 1100810309/1100810359/ 1100810409/1100810559/ 1100810609/1100810659	CANTABRIA TRL	NEXT GENERATION DEVELOPMENT LLC		18305 BISCAVNE BLVD STE 402	AVENTURA	FL	33160		Vacant Acreage, Not Ag 10+ Acres (1555)
1730462959	7574 RIDGELAKE CIR	NGUYEN DEREK H	LANG, NGA	7574 RIDGELAKE CIR	BRADENTON	FL	34203-2505		Single Family Residential (1554)
1730434857	7851 48TH AVE E	NGUYEN DUONG	HUYNH, UT THI	7851 48TH AVE E	BRADENTON	FL	34203-7963		Single Family Residential (1554)
1730432604	5013 79TH ST E	NGUYEN THOMAS		5013 79TH ST E	BRADENTON	FL	34203-7989		Single Family Residential (1554)
745028809	4130 WILLOW HAMMOCK DR	NGUYEN-WALKER TIN		4130 WILLOW HAMMOCK DR	PALMETTO	FL	34221		Single Family Residential (1554)
1101020004	800 KAY RD NE UNITS 1000-1288 & 2000-2089/2091/2093 & 3001-3013/3015/3017/3019/3021/3023/3025 & 4001-4010 & 4012/4014/4016/4018/4020/4022/4024/4026/4028/4030 & 5001-5036	NHC FL10 L P		PO BOX 06115	CHICAGO	IL	60606-0115		RV Parks (1555)
647111558	8520 IMPERIAL CIR	NICHOLS ROBERT K	NICHOLS, CATHERINE B	8520 IMPERIAL CIR	PALMETTO	FL	34221-9550		Double Wide MH/Condominia (1554)
1918504559	8809 MANOR LOOP APT 107	NICOSIA JANET		8809 MANOR LOOP APT 107	LAKEWOOD RANCH	FL	34202-3814		Condominia Improved (1554)
1918509909	8923 MANOR LOOP APT 202	NICOTRA SAMANTHA E		15831 PORTOFINO SPRINGS BLVD #102	FORT MYERS	FL	33908		Condominia Improved (1554)
745029609	4131 WILLOW HAMMOCK DR	NIEVES JASMIN L	GUILBE, HECTOR ANIBAL	4131 WILLOW HAMMOCK DR	PALMETTO	FL	34221		Single Family Residential (1554)
1918516559	7405 VISTA WAY APT 207	NILL NATHANIEL S		7405 VISTA WAY UNIT 207	BRADENTON	FL	34202		Condominia Improved (1554)
1918512009	8933 MANOR LOOP APT 104	NITZANA FEIVEL LLC		30 5TH AVE APT 9B	NEW YORK	NY	10011		Condominia Improved (1554)
673322309	7109 50TH AVE E	NOBLES JUDY E		7109 50TH AVE E	PALMETTO	FL	34221-7361		Single Family Residential (1554)
1100016009	1224 RIVERSCAPE ST	NORDLUND PHYLLIS E		1224 RIVERSCAPE ST	BRADENTON	FL	34208-5741		Condominia Improved (1554)
745800059/745800059	5005/4605 37TH ST E	NORTH RIVER PARTNERSHIP LLC		1651 WHITFIELD AVE	SARASOTA	FL	34243		Ag.Land/Imp. w/Single Family Res. (1554)
1108303551	103 67TH ST E	NOYES SANDRA	NOYES, SANDRA COCKER	103 67TH ST E	BRADENTON	FL	34208-6043		Single Family Residential (1554)
717624109	5935 TREMEZA PL	NUNEZ SHERRI		5935 TREMEZA PL	PALMETTO	FL	34221-2677		Single Family Residential (1554)
1918509159	8917 MANOR LOOP APT 203	NUTSON JEFFREY L JR		8917 MANOR LOOP APT 203	BRADENTON	FL	34202		Condominia Improved (1554)
1731598209	7616 MARSH ORCHID CIR	NYLAND ALBERT C	NYLAND, EILEEN	14 SHORE BLVD	SLATE HILL	NY	10973		Condominia Improved (1554)
1731598009	7628 MARSH ORCHID CIR	NYLAND HEIDI E	MECKING, MICHELE L	7628 MARSH ORCHID CIR	BRADENTON	FL	34203-8030		Condominia Improved (1554)
1108900759	636 67TH STREET CIR E	OAK STREET INVESTMENT GRADE NET LEASE		125 S WACKER DR STE 1220	CHICAGO	IL	60606		Restaurants, Cafeterias (1555)
1918552229/1918552229	8936 77TH TER E UNIT 103 & 104	O'BRIEN SMILES PLLC		11519 SWEET FLAG DR	BRADENTON	FL	34202		Office Condominia Unit (1555)
647129909	5003 ELMHURST LN	OLIVA MARY J	OLIVA, RENE	5003 ELMHURST LN	PALMETTO	FL	34221		Single Family Residential (1554)
1731008109	5114 78TH STREET CIR E	OLMEDA CARLOS FONSECA		5114 78TH ST CIR E	BRADENTON	FL	34203		Townhouse (1554)
662900109	5204 69TH ST E	OLSON RANDALL S	MOROZ, DEBORAH L	5204 69TH ST E	PALMETTO	FL	34221		Single Family Residential (1554)
1731597509	7650 MARSH ORCHID CIR	ORCHID COVE		3701 S OSPREY AVE	SARASOTA	FL	34239		Improved Condo Common Area (1554)
1918510859/1918515159	8926 MANOR LOOP APT 205/7411 VISTA WAY APT 103	ORLOFF VICTOR ALEXANDER	ORLOFF, JANINA	8926 MANOR LOOP 205	BRADENTON	FL	34202		Condominia Improved (1554)
1918503759	8804 MANOR LOOP APT 203	ORLOW DIANA		8926 MANOR LOOP 205	BRADENTON	FL	34202		Condominia Improved (1554)
1918512609	8933 MANOR LOOP APT 208	OSSANNA DEAN D	OSSANNA, MARGARET M	7321 LAKE FOREST GLN	LAKEWOOD RANCH	FL	34202-7925		Condominia Improved (1554)
673317209	4927 69TH CT E	OTTENI DAVID P	OTTENI, MARY B	4927 69TH CT E	PALMETTO	FL	34221-7315		Single Family Residential (1554)
1918555309	7334 BLACK WALNUT WAY	OWEN JOSHUA	OWEN, ALLISON R	232 WEATHERHILL DR	WEST CHESTER	PA	19382		Condominia Improved (1554)
1731008009	5122 78TH STREET CIR E	OWENS KELSEY		2311 GROVE ST	SARASOTA	FL	34239		Townhouse (1554)
717301459	6558 KENAVA LOOP	OZTEKIN UMUT	SELIQUINI, STAR ELISABE	6558 KENAVA LOOP	PALMETTO	FL	34221		Single Family Residential (1554)
1467510259/1467510309	41ST AVE E	P4 HOLDINGS LLC		16607 WATERLINE RD	BRADENTON	FL	34212		Vacant Acreage, Not Ag 10+ Acres (1555)
1918519809	8720 SPRUCE HILLS CT	PACE JESSICA L	CREAMER, JEFFRY E	15208 27TH CT E	PARRISH	FL	34219		Condominia Improved (1554)
647112754	8517 BUCKINGHAM PL	PACITTO JAMES E	BURGOS, KIMBERLEE	8517 BUCKINGHAM PL	PALMETTO	FL	34221-9539		Double Wide MH/Condominia (1554)
647112051	8400 PRINCESS CT	PACKER ROBERTA		8400 PRINCESS CT	PALMETTO	FL	34221-8751		Double Wide MH/Condominia (1554)
1918509959	8923 MANOR LOOP APT 203	PANARELLO DENISE M		8923 MANOR LOOP APT 203	LAKEWOOD RANCH	FL	34202-3827		Condominia Improved (1554)
1100610559	1030 TIDEWATER SHORES LOOP UNIT 102	PAPAGEORGIOU THOMAS C	PAPAGEORGIOU, JENNIFE	14679 SOUTHWEST 132ND CT	MIAMI	FL	33186		Condominia Improved (1554)
1108303601	105 67TH ST NE	PARKER EDWARD J	PARKER, DEBORAH A	6439 HEBREW RD	DONALSONVILLE	GA	39845		Single Family Residential (1554)
673323109	7016 50TH AVE E	PARKER STEPHEN T	PARKER, ALLISON T	7016 50TH AVE E	PALMETTO	FL	34221-7358		Single Family Residential (1554)
1918913809	8024 RIO BELLA PL	PARKER STERLING L JR		8024 RIO BELLA PL	UNIVERSITY PARK	FL	34201		Single Family Residential (1554)
1108308204	207 67TH ST NE	PARKS MICHAEL EUGENE	PARKS, TRISTA ANN	207 67TH ST NE	BRADENTON	FL	34208-6051		Single Family Residential (1554)
1108310002	6607 4TH AVE NE	PARRA GUSTAVO JOSE	PARRA, GEORGINNA	617 GATES CREEK RD	BRADENTON	FL	34212-9700		Single Family Residential (1554)
745030609	4424 WILLOW HAMMOCK DR	PARRISH CHARLES WALTER	PARRISH, MELISSA	4424 WILLOW HAMMOCK DR	PALMETTO	FL	34221-9209		Single Family Residential (1554)
1918511809	8932 MANOR LOOP APT 208	PARSONS IAN A		4450 RAYFIELD DR	SARASOTA	FL	34243		Condominia Improved (1554)
673323009	7106 50TH AVE E	PASTRANA MAYGUALIDA	PASTRANA, ALFREDO	7106 50TH AVE E	PALMETTO	FL	34221		Single Family Residential (1554)
1918507359	8905 MANOR LOOP APT 107	PATEL KAYUR	PATEL, VIJAY	1620 DARIEN CLUB DR	DARIEN	IL	60561-3685		Condominia Improved (1554)
1100020559	1033 RIVERSCAPE ST	PATIL ANEEL Y	PATIL, AMITA A	1033 RIVERSCAPE ST 8C	BRADENTON	FL	34208		Condominia Improved (1554)
1731599209	7516 MARSH ORCHID CIR	PATMOR PATRICIA A		7516 MARSH ORCHID CIR	BRADENTON	FL	34203		Condominia Improved (1554)
1100611459	1030 TIDEWATER SHORES LOOP UNIT 304	PATTERSON VIRGIL L	PATTERSON, LINDA L	1030 TIDEWATER SHORES LOOP UNIT 304	BRADENTON	FL	34208		Condominia Improved (1554)
673324359	4922 73RD ST E	PAULEY WILLIAM D II		4922 73RD ST E	PALMETTO	FL	34221		Single Family Residential (1554)
745028359	4028 WILLOW HAMMOCK DR	PAWLEY JONATHAN DOUGLAS		4028 WILLOW HAMMOCK DR	PALMETTO	FL	34221		Single Family Residential (1554)
647112358	8302 PRINCESS CT	PAYNE EILEEN J	PAYNE, MICHAEL	8302 PRINCESS CT	PALMETTO	FL	34221		Double Wide MH/Condominia (1554)
745029109	4220 WILLOW HAMMOCK DR	PAZ GISSELL ALEXANDRA		4220 WILLOW HAMMOCK DR	PALMETTO	FL	34221		Single Family Residential (1554)

I-75 Moccasin Wallow Road to Sarasota County line_Manatee County - Mailing List April 2021

1918510559	8926 MANOR LOOP APT 107	PEARSALL RICHARD A JR		460 OLD TOWN RD 8D	PORT JEFFERSON STATI	NY	11776		Condominia Improved (1554)
1731585059	6271 WINGSPAN WAY	PEARSON ANDREW L	PEARSON, BECKY L	6271 WINGSPAN WAY	BRADENTON	FL	34203-7121		Single Family Residential (1554)
673323209	7008 50TH AVE E	PEARSON NICOLE	HORTON, TAVORIS	7008 50TH AVE E	PALMETTO	FL	34221		Single Family Residential (1554)
1918514009	7424 VISTA WAY APT 204	PEELER SHIRLEY A	MELHUIH, SHEREE	1102 CHERRY HILLS DR	SUN CITY CENTER	FL	33573		Condominia Improved (1554)
1454010057	1417 70TH STREET CT E	PEER JUNE A		1417 70TH STREET CT E	BRADENTON	FL	34208-6357		Single Family Residential (1554)
1918506959	8827 MANOR LOOP APT 207	PELGRIN MARK F	PELGRIN, MIRYANA	1509 STONERIDGE DR	DERBY	NY	14047-9792		Condominia Improved (1554)
1918503109/1918503209/ 1918506559/1918507309/ 1918507559/1918511159/ 1918513559/1918514109/ 1918514159/1918514959/ 1918515959/1918516009	7615 RIVER OAK RUN APT 102/104/8827 MANOR LOOP APT 107/8905 MANOR LOOP APT 106/203/8932 MANOR LOOP APT 103/7424 VISTA WAY APT 103/206/207/7417 VISTA WAY APT 207/7405 VISTA WAY APT 103/104	PELICAN INVESTMENT PROPERTIES LLC		1627 STANFORD LN	SARASOTA	FL	34231		Condominia Improved (1554)
1100009059	1151 RIVERSCAPE ST	PENLAND CHARLES	PENLAND, ERNESTINE	1151 RIVERSCAPE ST	BRADENTON	FL	34208-5709		Condominia Improved (1554)
1100610959	1030 TIDEWATER SHORES LOOP UNIT 202	PERCIFIELD ROBERT S	PERCIFIELD, NANNETTE M	1030 TIDEWATER SHORES LOOP UNIT 202	BRADENTON	FL	34208		Condominia Improved (1554)
647129009	7814 DRAKESTONE CT	PEREZ JOEL BASQUEZ	PEREZ, JENNIFER LEE	7814 DRAKESTONE CT	PALMETTO	FL	34221-1500		Single Family Residential (1554)
1918507109	8905 MANOR LOOP APT 102	PERITY KLARA		8905 MANOR LOOP APT 102	LAKEWOOD RANCH	FL	34202-3810		Condominia Improved (1554)
1731007609	5162 78TH STREET CIR E	PERRILL MICHAEL SETH	PERRILL, KASEY RENEE	5162 78TH STREET CIR E	BRADENTON	FL	34203		Townhouse (1554)
1100702909	4843 SAN ORTEBELLO DR	PERRIN ROBERT K		4843 SAN ORTEBELLO DR	BRADENTON	FL	34208		Single Family Residential (1554)
1918509859	8923 MANOR LOOP APT 201	PERRY JOSEPH R		508 AVENIDA DE MAYO	SARASOTA	FL	34242-1907		Condominia Improved (1554)
1918510459	8926 MANOR LOOP APT 105	PESNICHAK JAMES	PESNICHAK, BARBARA	11419 AUTUMN LEAF WAY	BRADENTON	FL	34212-2506		Condominia Improved (1554)
1918515009	7417 VISTA WAY APT 208	PESOGNELLI BRANDON		7417 VISTA WAY 208	BRADENTON	FL	34202		Condominia Improved (1554)
1100009909	1113 RIVERSCAPE ST	PETERS BARRY H	PETERS, KAREN JEAN	1113 RIVERSCAPE ST	BRADENTON	FL	34208		Condominia Improved (1554)
1901320909	6943 74TH STREET CIR E	PETERSON JEREMY	PETERSON, REGINA	6943 74TH STREET CIR E	BRADENTON	FL	34203-7185		Single Family Residential (1554)
1731585009	6275 WINGSPAN WAY	PETERSON RANDY J		6275 WINGSPAN WAY	BRADENTON	FL	34203-7121		Single Family Residential (1554)
1731599009	7528 MARSH ORCHID CIR	PETRAS ROBERT E	PETRAS, SUSAN D	26000 HENDON RD	CLEVELAND	OH	44122-2420		Condominia Improved (1554)
745028409	4032 WILLOW HAMMOCK DR	PEURIFOY AMBER WALINGA		4032 WILLOW HAMMOCK DR	PALMETTO	FL	34221-9209		Single Family Residential (1554)
1918555059	7344 BLACK WALNUT WAY	PHILLIPS AUSTEN DALE	PHILLIPS, WHITNEY	7344 BLACK WALNUT WAY UNIT 4601	LAKEWOOD RANCH	FL	34202		Condominia Improved (1554)
1100610809	1030 TIDEWATER SHORES LOOP UNIT 107	PHILLIPS COURTNEY F	PROMMEL, COLE	1030 TIDEWATER SHORES LOOP UNIT 107	BRADENTON	FL	34208		Condominia Improved (1554)
663300002	175 NB	PICKEL RITA KAY		9093 LAKEWOOD DR	SEMINOLE	FL	33772-2822		Vac Unplatted <10 Ac (1554)
1100611409	1030 TIDEWATER SHORES LOOP UNIT 303	PICKUS ROBERT	PICKUS, KIMBERLY	14 CHARLES ST	HOWELL	NJ	07731		Condominia Improved (1554)
1100612209	813 TIDEWATER SHORES LOOP	PICKUS ROBERT	PICKUS, KIMBERLY A	813 TIDEWATER SHORES LOOP	BRADENTON	FL	34208		Condominia Improved (1554)
1108309954	6611 4TH AVE NE	PIETSCH TAYLOR		6611 4TH AVE NE	BRADENTON	FL	34208-6084		Single Family Residential (1554)
673322709	7206 50TH AVE E	PINALES MARCO R		7206 50TH AVE E	PALMETTO	FL	34221-7362		Single Family Residential (1554)
1901321559	6940 74TH STREET CIR E	PITRE TRINITY D		5241 5TH WAY N	SAINT PETERSBURG	FL	33703		Single Family Residential (1554)
1901325209	6969 74TH STREET CIR E	PLATT RICHARD ARLON	PLATT, JULENE ELAINE	6969 74TH STREET CIR E	BRADENTON	FL	34203-7185		Single Family Residential (1554)
1100020609	1031 RIVERSCAPE ST	PLESHAW KATHLEEN M	PLESHAW, KATHLEEN M	1031 RIVERSCAPE ST	BRADENTON	FL	34208		Condominia Improved (1554)
1918520559	8610 MAJESTIC ELM CT	PLOVNICK BRIAN		8175 LAWSON BRIDGE LN	DELRAY BEACH	FL	33446		Condominia Improved (1554)
1918510509	8926 MANOR LOOP APT 106	PMC SFR BORROWER 2 LLC		PO BOX 4090	SCOTTSDALE	AZ	85261		Condominia Improved (1554)
1918506709	8827 MANOR LOOP APT 202	POLIT MANUEL A		180 FOREST ST, 2ND	KEARNY	NJ	07032		Condominia Improved (1554)
1731010809	7857/7859 52ND TER E	POPE DIANA MICHELLE		7857 52ND TER E	BRADENTON	FL	34203		Townhouse (1554)
1731598309	7618 MARSH ORCHID CIR	PORTNOW ARTHUR S	PORTNOW, RUTH R	4841 HANGING MOSS LN	SARASOTA	FL	34238-3314		Condominia Improved (1554)
717624409	6023 TREMEZA PL	POWELL MICHELLE ADRIANA	POWELL, MONICA C	6023 TREMEZA PL	PALMETTO	FL	34221		Single Family Residential (1554)
1100015909	1214 RIVERSCAPE ST	POWERS RALPH THOMAS JR	POWERS, JEAN B	1214 RIVERSCAPE ST	BRADENTON	FL	34208		Condominia Improved (1554)
1470000009	7606 41ST AVE E	POWERS ROBERT E		7606 41ST AVE E	BRADENTON	FL	34208-6718		Single Family Residential (1554)
1918520709	8642 MAJESTIC ELM CT	PRAGER BARBARA L	PRAGER, BARBARA L REV	14876 SUNNYVIEW LN	DELRAY BEACH	FL	33484-8421		Condominia Improved (1554)
1731005059/1731005109/ 1731005209/1731005259/ 1731005309	5460 LENA RD UNIT 101/102/5454 LENA RD UNIT 104/105/106	PRAYUM INC		5460 LENA RD 102	BRADENTON	FL	34211-6625		Office Condominia Unit (1555)
1731005359	5454 LENA RD UNIT 107	PRAYUM INC		5460 LENA RD STE 102	BRADENTON	FL	34211		Office Condominia Unit (1555)
1449900008	5R64 EB TO I75 SB	PREC DEVELOPMENT LLC		5450 CARTAGENA DR	SARASOTA	FL	34233		Vac Unplatted <10 Ac (1554)
1731508859	7210 STONE RIVER RD	PRESERVE GOLF CLUB LLC		2132 IRONWOOD RD	MUTTONTOWN	NY	11791		Golf Courses, Driving Ranges (1555)
1918553909	7323 BLACK WALNUT WAY	PRETE TANYA		10620 FOREST RUN DR	BRADENTON	FL	34211-9386		Condominia Improved (1554)
1730462309	7522 RIDGELAKE CIR	PRICE RICHARD L	WEST, LAURIE A	7522 RIDGELAKE CIR	BRADENTON	FL	34203-2505		Single Family Residential (1554)
661200109	77TH ST E	PRINCE CHESTER W	PRINCE, ANNE L	5411 WILLIS RD	PALMETTO	FL	34221-9461		Ag.Land/Imp. w/Non Res. Bldgs. (1555)
1918550009/1918551009	77TH TER E	PROFESSIONAL CENTER AT LAKEWOOD RANC		3701 S OSPREY AVE	SARASOTA	FL	34239		Improved Comm. Condo Common Area (1555)
673322009/1100702759	7003 50TH AVE E/433 SAN LORENZO CT	PROGRESS RESIDENTIAL BORROWER 2 LLC		PO BOX 4090	SCOTTSDALE	AZ	85261-4090		Single Family Residential (1554)
673323659	7221 50TH AVE E	PROGRESS RESIDENTIAL BORROWER 7 LLC		PO BOX 4090	SCOTTSDALE	AZ	85261		Single Family Residential (1554)
1100615109	1015 TIDEWATER SHORES LOOP	PROMMEL GARY A	PROMMEL, MARILYN	1015 TIDEWATER SHORES LOOP	BRADENTON	FL	34208		Condominia Improved (1554)
1918509709	8923 MANOR LOOP APT 106	PROPERTIES TAYLORMADE LLC		4722 CLAREMONT PARK DR	BRADENTON	FL	34211		Condominia Improved (1554)
1918507009	8827 MANOR LOOP APT 208	PSCHOLKA CHARLES F	PSCHOLKA, DEBORA S	1544 BRIDGEWATER WAY S	MANSFIELD	OH	44906-3577		Condominia Improved (1554)
1100612109	811 TIDEWATER SHORES LOOP	PUDELA PETER J JR	PUDELA, LAURA J	811 TIDEWATER SHORES LOOP	BRADENTON	FL	34208		Condominia Improved (1554)
745030109	4306 WILLOW HAMMOCK DR	PUGLIA JENNA MARIE	CHIAPPONE, MICHAEL SE	4306 WILLOW HAMMOCK DR	PALMETTO	FL	34221		Single Family Residential (1554)
1918551979	8936 77TH TER E UNIT 102	PURSER PROPERTIES LLC		8936 77TH TER E SUITE 102	BRADENTON	FL	34202		Office Condominia Unit (1555)
745028509	4106 WILLOW HAMMOCK DR	QUATTLEBAUM TRISTAN	QUATTLEBAUM, MELISSA	4106 WILLOW HAMMOCK DR	PALMETTO	FL	34221		Single Family Residential (1554)
1731005159	5460 LENA RD UNIT 103	QUINTAL LANDHOLDINGS LLC		7638 TRALEE WAY	BRADENTON	FL	34202		Office Condominia Unit (1555)
1918514709	7417 VISTA WAY APT 202	RACE ALLYSON M	RACE, ALLYSON M REVOC	7417 VISTA WAY APT 202	BRADENTON	FL	34202-3837		Condominia Improved (1554)
1901321359	6948 74TH STREET CIR E	RAFI RIZALINO JR	RAFI, GRACE	6948 74TH STREET CIR E	BRADENTON	FL	34203-7182		Single Family Residential (1554)
1918506459/1918514509	8827 MANOR LOOP APT 105/7417 VISTA WAY APT 106	RAINONE HOLDINGS LLC		6636 PEBBLE BEACH WAY	LAKEWOOD RANCH	FL	34202		Condominia Improved (1554)
673322409	7117 50TH AVE E	RAMIREZ FRANCISCA NICKOL	RAMIREZ, JOSE JR	7117 50TH AVE E	PALMETTO	FL	34221-7361		Single Family Residential (1554)
1108310101	6519 4TH AVE NE	RAMIREZ SANTOS F		801 29TH ST E	BRADENTON	FL	34208		Single Family Residential (1554)
1918507859	8911 MANOR LOOP APT 101	RAMKELAWAN JAIPAL	RAMKELAWAN, MOLMAI	465 COAKLEY ST	EAST MEADOW	NY	11554		Condominia Improved (1554)
745030509	4416 WILLOW HAMMOCK DR	RAMON OSCAR ANTONIO	IBARRA, KAREN	4416 WILLOW HAMMOCK DR	PALMETTO	FL	34221-9209		Single Family Residential (1554)
1918504309	8809 MANOR LOOP APT 102	RANDAZZO ANTHONY		831 HEMPSTEAD TPKE	FRANKLIN SQUARE	NY	11010		Condominia Improved (1554)
1730436654	7935 50TH PL E	RAVID NATAN	MONTGOMERY, CAROL A	7935 50TH PL E	BRADENTON	FL	34203-7978		Single Family Residential (1554)
647129459	5015 HEMINGFORD CT	RAWLINSON JOE A	RAWLINSON, SUSAN	5015 HEMINGFORD CT	PALMETTO	FL	34221-1514		Single Family Residential (1554)

I-75 Moccasin Wallow Road to Sarasota County line_Manatee County - Mailing List April 2021

647110709	8558 IMPERIAL CIR	REECE JEFFREY L	REECE, KAREN S	7255 RIDGE EDGE CT	FLORENCE	KY	41042-4327		Double Wide MH/Condominia (1554)
1730437207	4918 79TH ST E	REES BRYAN P		4918 79TH ST E	BRADENTON	FL	34203-7987		Single Family Residential (1554)
1100611559	1030 TIDEWATER SHORES LOOP UNIT 306	REEVES PATRICIA J		1030 TIDEWATER SHORES LOOP UNIT 306	BRADENTON	FL	34208-1380		Condominia Improved (1554)
1731007909	5130 78TH STREET CIR E	REGAL CYNTHIA		5130 78TH STREET CIR E	BRADENTON	FL	34203		Townhouse (1554)
673317109	4922 69TH CT E	REINHARDT WILLIAM J	REINHARDT, LEONA	4922 69TH CT E	PALMETTO	FL	34221-7315		Single Family Residential (1554)
745021659	5209 BLUE WILLOW WAY	RENE HENRICLES		5209 BLUE WILLOW WAY	PALMETTO	FL	34221		Single Family Residential (1554)
1901511309	6105/6106_6115 WILLOW BECK LN 101/102/103/104/105/106/107/108/201/202/203/204/205/206/207/208/301/302/303/304/305/306/307/308_6124 WILLOW BECK LN APT 101/102/103/104/105/106/107/108/201/202/203/204/205/206/207/208/301/302/303/304/305/306/307/308_6125 WILLOW BECK LN APT 101/102/103/104/105/106/107/108/201/202/203/204/205/206/207/208/301/302/303/304/305/306/307/308_6134 WILLOW BECK LN APT 101/102/103/104/105/106/107/108/201/202/203/204/205/206/207/208/301/302/303/304/305/306/307/308_6135 WILLOW BECK LN APT 101/102/103/104/105/106/107/108/201/202/203/204/205/206/207/208/301/302/303/304/305/306/307/308_6145 WILLOW BECK LN_6207 RED RIVER CV APT 101/102/103/104/105/106/107/108/201/202/203/204/205/206/207/208/301/302/303/304/305/306/307/308_6209 WILLOW BECK LN APT 101/102/103/104/105/106/107/108/201/202/203/204/205/206/207/208/301/302/303/304/305/306/307/308_6210 WILLOW BECK LN APT 101/102/103/104/105/106/107/108/201/202/203/204/205/206/207/208/301/302/303/304/305/306/307/308_6217 RED RIVER CV APT 101/102/103/104/105/106/107/108/201/202/203/204/205/206/207/208/301/302/303/304/305/306/307/308_6218 RED RIVER CV APT 101/102/103/104/105/106/107/108/201/202/203/204/205/206/207/301/302/303/304/305/306/307/308_6220 WILLOW BECK LN APT 101/102/103/104/105/106/107/108/201/202/203/204/205/206/207/208/301/302/303/304/305/306/307/308_6221 WILLOW BECK LN APT 101/102/103/104/105/106/107/108/201/202/203/204/205/206/207/208/301/302/303/304/305/306/307/308_6227 RED RIVER CV APT 101/102/103/104/105/106/107/108/201/202/203/204/205/206/207/208/301/302/303/304/305/306/307/308_8005/8110 MISTY WOOD AVE_8114 BUSH CLOVER DR APT 101/102/103/104/105/106/107/108/201/202/203/204/205/206/207/208/301/302/303/304/305/306/307/308	RESIDENCES AT RIVER CLUB LLC		625 MT AUBURN ST STE 210	CAMBRIDGE	MA	02138		Apartments (10+ Units) (1555)
1918510109	8923 MANOR LOOP APT 206	RESNICK TREVOR		5850 SW 119TH ST	MIAMI	FL	33156		Condominia Improved (1554)
587919059/587919059/587919059	8230 BENEFICIAL WAY/6009/6015 EXCHANGE WAY	RESOURCE HOSPITALITY LLC		783 S ORANGE ST STE 210	SARASOTA	FL	34236		Vacant Commercial (1555)
1100702809	437 SAN LORENZO CT	REZA-GARCIA JAVIER		437 SAN LORENZO CT	BRADENTON	FL	34208		Single Family Residential (1554)
1918505909	8821 MANOR LOOP APT 202	REZVANI MARJAN		8501 ACCOTINK RD	LORTON	VA	22079		Condominia Improved (1554)
745022309	3926 WILLOW HAMMOCK DR	RICHARDS USIE R	HENRY-RICHARDS, NAILA	3926 WILLOW HAMMOCK DR	PALMETTO	FL	34221		Single Family Residential (1554)
1918507459	8905 MANOR LOOP APT 201	RICK AND RYAN LLC		460 OLD TOWN RD 8D	PORT JEFFERSON STATI	NY	11776		Condominia Improved (1554)
1731010909	5155 78TH STREET CIR E	RICKRODE BRANDON CHARLES	RICKRODE, CASSIDY E	5155 78TH STREET CIR E	BRADENTON	FL	34203		Townhouse (1554)
647130159	5006 LANSDOWNE WAY	RIGGS JAMES H JR	RIGGS, JENNIFER LYNN	5006 LANSDOWNE WAY	PALMETTO	FL	34221-1530		Single Family Residential (1554)
1453400002/1453700059	7005 18TH AVE E/1519/1621 70TH STREET CT E	RINEHART STEPHEN	RINEHART, ELIZABETH A	7005 18TH AVE E	BRADENTON	FL	34208-6104		Single Family Residential (1554)
1730436357	7911 50TH PL E	RINES MICHAEL T	RINES, HEATHER C	7911 50TH PLACE E	BRADENTON	FL	34203-7978		Single Family Residential (1554)
1731599859	7529 MARSH ORCHID CIR	RITTER CARL W	RITTER, CAROL A	7529 MARSH ORCHID CIR	BRADENTON	FL	34203		Condominia Improved (1554)
1918915359/1918915609/1918915959/1918916009/1918916059/1918916159	7511 RIO BELLA PL/8017 RIO BELLA PL	RIVA TRACE HOMEOWNERS ASSOCIATION INC		4301 32ND ST W A20	BRADENTON	FL	34205		Vacant Residential Common Area (1554)
1901511359/1901511419/1901511459/1901511509/1901511559/1901511609	6536/6545/6546/6414/6427/6430/6515/6532/6416/6516/6525/6407/6425/6526/6506/6406/6410/6437/6426 BROOK VILLAGE CV/8119/8125/8147/8153/8225/8235/8242/8267/8211/8203/8231/8247/8253/8115/8246/8129/8157/8207/8250/8109/8262/8263/8105/8243/8139/8135/8143/8221/8215/8257/8258 ASTORIA CIR/RANCH LAKE BLVD	RIVER CLUB HOLDINGS LLC		19 33 NEEDHAM ST	NEWTON	MA	02461		Apartments (10+ Units) (1555)
1901511209/1901511259/1901511659/1901511809	RANCH LAKE BLVD	RIVER CLUB HOLDINGS PHASE III LLC		625 MT AUBURN ST 210	CAMBRIDGE	MA	02138		Vacant Commercial (1555)
1901327909/1901328259/1901328259/1901328309/1901328759	74TH STREET CIR E/6839/6851 74TH STREET CIR E UNIT A	RIVER PLACE PROPERTY OWNERS' ASSOCIATION		7050 74TH ST CIR E	BRADENTON	FL	34203		Vacant Residential Common Area (1554)
1918554109	7331 BLACK WALNUT WAY	RIVERA ANGEL A	RIVERA, DOMINICA	7331 BLACK WALNUT WAY	LAKEWOOD RANCH	FL	34202-6401		Condominia Improved (1554)
745030759	4510 WILLOW HAMMOCK DR	RIVERA LUIS FRANCISCO FUENTES	HERNANDEZ, ROMELINA	4510 WILLOW HAMMOCK DR	PALMETTO	FL	34221		Single Family Residential (1554)
1100015509	RIVERSCAPE ST	RIVERSIDE AT TIDEWATER PRESERVE PH II		24301 WALDEN CENTER DR	BONITA SPRINGS	FL	34134-4965		Improved Condo Common Area (1554)
660119759	7226 50TH PL E	RIZZO RICHARD P		7226 50TH PL E	PALMETTO	FL	34221-9402		Single Family Residential (1554)
1918554409	7315 BLACK WALNUT WAY	ROBERSTON REGINE		7315 BLACK WALNUT WAY UNIT 4306	LAKEWOOD RANCH	FL	34202-6401		Condominia Improved (1554)
745029759	5123 WILLOW PRESERVE WAY	RODGERS ALEX WILLIAM	RODGERS, ELIZABETH LA	5123 WILLOW PRESERVE WAY	PALMETTO	FL	34221		Single Family Residential (1554)
717301359	6566 KENAVA LOOP	RODRIGUEZ ISMAEL RIVERA	RIVERA, SARINETTE GONZ	6566 KENAVA LOOP	PALMETTO	FL	34221		Single Family Residential (1554)
745028909	4204 WILLOW HAMMOCK DR	RODRIGUEZ NORA ABIGAIL	RODRIGUEZ, JOSE GERAR	4204 WILLOW HAMMOCK DR	PALMETTO	FL	34221		Single Family Residential (1554)
1731599309	7518 MARSH ORCHID CIR	ROE ROBERT E	ROE, AUDREY C	7518 MARSH ORCHID CIR # 9-202	BRADENTON	FL	34203		Condominia Improved (1554)
1918510409	8926 MANOR LOOP APT 104	ROGERS SHANE	ROGERS, MEREDITH	3961 RED ROCK WAY	SARASOTA	FL	34231-3544		Condominia Improved (1554)
1918519359	8729 SPRUCE HILLS CT	ROJAS LIZAIDA		8729 SPRUCE HILLS CT	BRADENTON	FL	34202		Condominia Improved (1554)
1918510059	8923 MANOR LOOP APT 205	ROLL CAROLYN L		8923 MANOR LOOP APT 205	BRADENTON	FL	34202		Condominia Improved (1554)
1731599159	7522 MARSH ORCHID CIR	ROLLO ROSLYN	ROLLO, ROSLYN DECLARA	7522 MARSH ORCHID CIR	BRADENTON	FL	34203		Condominia Improved (1554)
745029309	4221 WILLOW HAMMOCK DR	ROMAN YASMEL MARIA	ROMAN, JUAN R	4221 WILLOW HAMMOCK DR	PALMETTO	FL	34221		Single Family Residential (1554)
1918519459	8705 SPRUCE HILLS CT	ROME KENNETH A	ROME, CANDELARIA	8705 SPRUCE HILLS CT	LAKEWOOD RANCH	FL	34202-6405		Condominia Improved (1554)

I-75 Moccasin Wallow Road to Sarasota County line_Manatee County - Mailing List April 2021

1108308303	303 67TH ST NE	ROMINE PAUL T	ROMINE, KAREN L	303 67TH ST NE	BRADENTON	FL	34208-6053	Single Family Residential (1554)
673315859	4925 70TH ST E	RONAN TIMOTHY F		PO BOX 1550	LEWISTON	ME	04241-1550	Single Family Residential (1554)
1730436407	7915 50TH PL E	ROSALES DANIEL C		7915 50TH PL E	BRADENTON	FL	34203-7978	Single Family Residential (1554)
647110659	8560 IMPERIAL CIR	ROSE JUDY LEONA	ROSE, STEVEN P	8560 IMPERIAL CIR	PALMETTO	FL	34221-9541	Double Wide MH/Condominia (1554)
110009959	1117 RIVERSCAPE ST	ROSEN STEVEN MARTIN	ROSEN, CAROL ELLEN	118 MORALLION HILLS	PEACHTREE CITY	GA	30269	Condominia Improved (1554)
647112705	8511 BUCKINGHAM PL	ROSS PATRICK	ROSS, KATHLEEN	101 CHOCTAW TRL	PRUDENVILLE	MI	48651	Double Wide MH/Condominia (1554)
660119609	7214 50TH PL E	ROSSNEY JAMES R	ROSSNEY, SHANNON M	7214 50TH PL E	PALMETTO	FL	34221-9402	Single Family Residential (1554)
647111855	8408 PRINCESS CT	ROTH JOHN H	ROTH, PHYLLIS L	3416 W DODGE RD	CLIO	MI	48420-1941	Double Wide MH/Condominia (1554)
647112200	8308 PRINCESS CT	ROTHERMEL LOIS	MAYNARD, JOHN ED	8308 PRINCESS CT	PALMETTO	FL	34221-9538	Double Wide MH/Condominia (1554)
1100020159	1109 RIVERSCAPE ST	ROWE LUTRICIA G		PO BOX 223	FAIRFIELD	PA	17320	Condominia Improved (1554)
1918553559	7335 BLACK WALNUT WAY	ROWLINGS ALEXANDER	ROWLINGS, CAROL	7709 WESTON CT	LAKEWOOD RANCH	FL	34202	Condominia Improved (1554)
1901510659	5744 RANCH LAKE BLVD	RPOC OWNERS ASSOCIATION INC		5391 LAKEWOOD RANCH BLVD STE 100	SARASOTA	FL	34240	Vac Commercial Common Area (1555)
1901321059	6960 74TH STREET CIR E	RUBLEY DOUGLAS L	RUBLEY, LUCY A	6960 74TH STREET CIR E	BRADENTON	FL	34203-7182	Single Family Residential (1554)
674300009	6607 SIM BARCO RD	RUBONIA TERRA CEIA CEMETERY ASSN	COURT HOUSE	PO BOX 1000	BRADENTON	FL	34206	Cemeteries-Value Remaining (1555)
1918516359	7405 VISTA WAY APT 203	SABARDINE CHRISTIAN	ARASTOOZADEH, JANET	10128 TURNBERRY PL	OAKTON	VA	22124	Condominia Improved (1554)
1918519709	8728 SPRUCE HILLS CT	SAK KRIS TODD		721 SHAKETT CREEK DR	NOKOMIS	FL	34275	Condominia Improved (1554)
1730463369	7618 RIDGELAKE CIR	SALAZAR AMANDA GONZALEZ	HUERTA, ROGELIO SALAZ	7618 RIDGELAKE CIR	BRADENTON	FL	34203	Single Family Residential (1554)
1918554859	7326 BLACK WALNUT WAY	SALAZAR RICHARD	SALAZAR, VIVIANNE	6021 CEDARWOOD LN	BRADENTON	FL	34203	Condominia Improved (1554)
1918520609	8606 MAJESTIC ELM CT	SALOMONE FRANK J		18011 GARDNER DR	ALPHARETTA	GA	30009	Condominia Improved (1554)
1918506359	8827 MANOR LOOP APT 103	SAMSON JASON		3211 DAWSON ST	SARASOTA	FL	34239-4811	Condominia Improved (1554)
1918505609	8821 MANOR LOOP APT 104	SANCHEZ AIDA I		8821 MANOR LOOP APT 104	LAKEWOOD RANCH	FL	34202	Condominia Improved (1554)
1918514559	7417 VISTA WAY APT 107	SANCHEZ RICHARD J	LUCKING, DEBORAH D	1286 BRIDLE PATH CT	SAINT PAUL	MN	55110-2200	Condominia Improved (1554)
1730855009	5002 LENA RD	SANDALWOOD BUSINESS CENTER		1401 AIR WING RD	SAN DIEGO	CA	92154	Improved Comm. Condo Common Area (1555)
1918519509	8709 SPRUCE HILLS CT	SANDBAR COASTAL EXCHANGE LLC		1056 VILLA DR	LEBANON	PA	17042	Condominia Improved (1554)
1730462909	7570 RIDGELAKE CIR	SANECKI VICTORIA LOUISE	SANECKI, JASON JOHN	7570 RIDGELAKE CIR	BRADENTON	FL	34203	Single Family Residential (1554)
660113609	7183 50TH AVENUE CIR E	SANSONE ANNA MARIE	MARTINEZ, DANTE	7183 50TH AVENUE CIR E	PALMETTO	FL	34221-9417	Single Family Residential (1554)
647111954	8404 PRINCESS CT	SANTIAGO PATRICIA	SANTIAGO, ANDRES	8404 PRINCESS CT	PALMETTO	FL	34221	Double Wide MH/Condominia (1554)
673322859	7118 50TH AVE E	SANTOS RIGOBERTO AMAYA		7118 50TH AVE E	PALMETTO	FL	34221-7360	Single Family Residential (1554)
1100610509	1030 TIDEWATER SHORES LOOP UNIT 101	SAPP LYNN A		8708 W 141 CT	CEDAR LAKE	IN	46303	Condominia Improved (1554)
1918520059	8623 MAJESTIC ELM CT	SAUVEUR TATIANA V		8623 MAJESTIC ELM CT	BRADENTON	FL	34202	Condominia Improved (1554)
647129509	5011 HEMINGFORD CT	SAXTON MARY		5011 HEMINGFORD CT	PALMETTO	FL	34221-1514	Single Family Residential (1554)
1730437157	4922 79TH ST E	SCARPINO FRANK	SCARPINO, TINA F	4922 79TH ST E	BRADENTON	FL	34203-7987	Single Family Residential (1554)
1100005759	927 RIVERSCAPE ST	SCHAEFER SCOTT A	SCHAEFER, ROSEMARIE	519 GLEN MEADOW RD	RICHBORO	PA	18954	Single Family Residential (1554)
673322259	7105 50TH AVE E	SCHMIDT JOAN M		7105 50TH AVE E	PALMETTO	FL	34221-7361	Single Family Residential (1554)
1455000008/1455700003	175 NB TO SR 64	SCHMIDT KIMBERLY MUSGRAVE	PEEBLES, LAURIE MUSGR	6103 95TH STREET CIR E	BRADENTON	FL	34202-9613	Vacant Residential Platted (1554)
1731599809	7533 MARSH ORCHID CIR	SCHNEIDER ERIC R	SCHNEIDER, JANE S	1714 VALETTE DR	LANCASTER	PA	17602	Condominia Improved (1554)
745030459	4412 WILLOW HAMMOCK DR	SCHNEIDER LACY	SHAW, JOSHUA	4412 WILLOW HAMMOCK DR	PALMETTO	FL	34221	Single Family Residential (1554)
587903389/587903389/587915809/587919159	6120 EXCHANGE WAY/8122 NATURES WAY	SCHROEDER-MANATEE RANCH INC		14400 COVENANT WAY	BRADENTON	FL	34202	Vacant Commercial (1555)
1918520309	8609 MAJESTIC ELM CT	SCHULER JAKE OWEN		8609 MAJESTIC ELM CT	LAKEWOOD RANCH	FL	34202-6403	Condominia Improved (1554)
1730462359	7526 RIDGELAKE CIR	SEIDMAN STEVEN M	SEIDMAN, STEVEN M LIVI	7526 RIDGELAKE CIR	BRADENTON	FL	34203-2505	Single Family Residential (1554)
1730434402	7914 49TH AVE E	SELLARS RICHARD A	SELLARS, LINDA	7914 49TH AVE E	BRADENTON	FL	34203-7973	Single Family Residential (1554)
1918506909	8827 MANOR LOOP APT 206	SEREN MICHAEL W	SEREN, TROY M	8827 MANOR LOOP BLG 7 # 206	BRADENTON	FL	34202	Condominia Improved (1554)
1730436902	7924 50TH PL E	SERENA GINA M		7924 50TH PLACE E	BRADENTON	FL	34203-7978	Single Family Residential (1554)
647130109	5016 ELMHURST LN	SERRANO HEATHER		5016 ELMHURST LN	PALMETTO	FL	34221-1515	Single Family Residential (1554)
717624309	6015 TREMEZA PL	SERRANO LUIS GARCIA		6015 TREMEZA PL	PALMETTO	FL	34221	Single Family Residential (1554)
673324409	7226 50TH AVE E	SETTLE MATTHEW	SETTLE, KATHLEEN MARIE	7226 50TH AVE E	PALMETTO	FL	34221	Single Family Residential (1554)
674200109/710700006/717300059	6645/6415 SIM BARCO RD	SFTEN LLC		1341 HORTON CIR	ARLINGTON	TX	76011	Single Family Residential (1554)
745031009	4604 WILLOW HAMMOCK DR	SHAH ISHITA B	TRIVEDI, VIRAL M	4604 WILLOW HAMMOCK DR	PALMETTO	FL	34221	Single Family Residential (1554)
717301509	6554 KENAVA LOOP	SHANAHAN ANDREW	SHANAHAN, NICHOLE R	6554 KENAVA LOOP	PALMETTO	FL	34221	Single Family Residential (1554)
1730435409	7911 49TH AVE E	SHEETS GUY W JR	SHEETS, CAROLYN M	7911 49TH AVE E	BRADENTON	FL	34203-7972	Single Family Residential (1554)
1901512059	5750 RANCH LAKE BLVD	SHERMAN BLUE FRANCHISE LLC		5750 RANCH LAKE BLVD	BRADENTON	FL	34202	Fast Food/Drive In Restaurants (1555)
1918504609	8809 MANOR LOOP APT 108	SHILLING VALENTINA		8809 MANOR LOOP 108	BRADENTON	FL	34202-3814	Condominia Improved (1554)
1108900703	660 67TH STREET CIR E	SHIV BRADENTON HOTEL LLC		285 COUNTRY CLUB DR	STOCKBRIDGE	GA	30281	Budget/Limited Service Hotel (1555)
1730436753	7943 50TH PL E	SHIVA ANATOLIY ANATOLYEVICH		7943 50TH PL E	BRADENTON	FL	34203-7978	Single Family Residential (1554)
815900055	5218 17TH ST E	SHREEMAN INC		5218 17TH ST E	ELLENTON	FL	34222	Budget/Limited Service Hotel (1555)
1100021109	1005 RIVERSCAPE ST	SIBREL JAMES STEVEN	SIBREL, CORINNE MARGA	PO BOX 698	ENCAMPMENT	WY	82325-0698	Condominia Improved (1554)
647111301	8530 IMPERIAL CIR	SIEMIONKO ANTHONY		8530 IMPERIAL CIR	PALMETTO	FL	34221	Double Wide MH/Condominia (1554)
1108310051	6603 4TH AVE NE	SIESTA VENTURES LLC		5105 CANTABRIA CRST	SARASOTA	FL	34238-4469	Single Family Residential (1554)
745028059	4004 WILLOW HAMMOCK DR	SILVA RODRIGO A		4004 WILLOW HAMMOCK DR	PALMETTO	FL	34221-9209	Single Family Residential (1554)
660120109	7209 50TH PL E	SIMON PATRICE		7209 50TH PL E	PALMETTO	FL	34221-9402	Single Family Residential (1554)
1918914209	8056 RIO BELLA PL	SIMS TOMMY L	SIMS, CORA SUSAN	8056 RIO BELLA PL	UNIVERSITY PARK	FL	34201-2210	Single Family Residential (1554)
1108306208	203 67TH ST NE	SIXERS LLC		5908 90TH AVENUE CIR E	PARRISH	FL	34219	Single Family Residential (1554)
1918508809	8917 MANOR LOOP APT 104	SLOVE JEAN MARIE		8501 ACCOTINK RD	LORTON	VA	22079	Condominia Improved (1554)
1730851409	5110 LENA RD	SLS US ENTERPRISES LLC		7456 16TH ST E	SARASOTA	FL	34243	Light Industrial (1555)
1918520759	8638 MAJESTIC ELM CT	SMITH BRIAN T	SMITH, ANGELA W	8638 MAJESTIC ELM CT	LAKEWOOD RANCH	FL	34202-6402	Condominia Improved (1554)
1901321009	6962 74TH STREET CIR E	SMITH ELIZABETH H	SMITH, MICHAEL E	6962 74TH STREET CIR E	BRADENTON	FL	34203-7182	Single Family Residential (1554)
1100611359	1030 TIDEWATER SHORES LOOP UNIT 302	SMITH GAIL P		1030 TIDEWATER SHORES LOOP UNIT 302	BRADENTON	FL	34208	Condominia Improved (1554)
1918507909	8911 MANOR LOOP APT 102	SMITH JENNIFER		23010 57TH AVE E	BRADENTON	FL	34211-1912	Condominia Improved (1554)
110009709	1121 RIVERSCAPE ST	SMITH JOSEPH D	SMITH, LINDA S	1121 RIVERSCAPE ST	BRADENTON	FL	34208-5709	Condominia Improved (1554)
1730434550	7926 49TH AVE E	SMITH ZELDA M		7926 49TH AVE E	BRADENTON	FL	34203-7973	Single Family Residential (1554)
1108308154	308 67TH ST NE	SNAPE JULIE L		308 67TH ST NE	BRADENTON	FL	34208	Single Family Residential (1554)
1918914059	8044 RIO BELLA PL	SNEED ALLISON		8044 RIO BELLA PL	UNIVERSITY PARK	FL	34201	Single Family Residential (1554)
1731008059	5118 78TH STREET CIR E	SOEHREN MATTHEW CORY	YOUNG, ALYSSA	5118 78TH STREET CIR E	BRADENTON	FL	34203	Townhouse (1554)
1918511959	8933 MANOR LOOP APT 103	SOKOLENKO SOFYA		8933 MANOR LOOP APT 103	LAKEWOOD RANCH	FL	34202-3832	Condominia Improved (1554)

I-75 Moccasin Wallow Road to Sarasota County line_Manatee County - Mailing List April 2021

1918507759	8905 MANOR LOOP APT 207	SONATA INVESTMENTS LLC		4133 PINAR DR	BRADENTON	FL	34210		Condominia Improved (1554)
647110956	8544 IMPERIAL CIR	SONES MARGARET E		8544 IMPERIAL CIR	PALMETTO	FL	34221-9544		Double Wide MH/Condominia (1554)
745031059	4608 WILLOW HAMMOCK DR	SOUKHANOUVONG JOHN		4608 WILLOW HAMMOCK DR	PALMETTO	FL	34221-9209		Single Family Residential (1554)
673300158	69TH CT E	SOUTHWEST FLORIDA WATER MANAGEMENT		PO BOX 15436	BROOKSVILLE	FL	34604-5436		Govt Owned Vacant State (1555)
1100612159	815 TIDEWATER SHORES LOOP	SPADACCINI LYNN C		815 TIDEWATER SHORES LOOP	BRADENTON	FL	34208		Condominia Improved (1554)
647313859	VISTA VERDE DR	SPANISH POINT HOMEOWNERS ASSOCIATION		6371 BUSINESS BLVD 200	SARASOTA	FL	34240		Vacant Residential Common Area (1554)
1918515059	7411 VISTA WAY APT 101	SPICOLA CHARLES R	SPICOLA, AMY L	10765 ROCKY MOUNTAIN RD	NORTH COLLINS	NY	14111		Condominia Improved (1554)
1918504509/1918512959/1918513009	8809 MANOR LOOP APT 106/7428 VISTA WAY APT 107/108	SPICOLA TERRY C	PALADINO, JOHN S	615 RIVIERA DUNES WAY APT 108	PALMETTO	FL	34221-7145		Condominia Improved (1554)
1100020109	1105 RIVERSCAPE ST	SPIVEY STEVEN R	SPIVEY, DEBRA L	1105 RIVERSCAPE ST	BRADENTON	FL	34208		Condominia Improved (1554)
647110758	8556 IMPERIAL CIR	SPOFERA BRENDA L	SHIER, MICHELLE RENEE	2026 HIGHWAY H	MAYVIEW	MO	64071		Double Wide MH/Condominia (1554)
1100614909	1003 TIDEWATER SHORES LOOP	SPRIGGS DEBORAH BONSEY	SPRIGGS, DEBORAH BON	3336 SQUIRREL HUNTING RD	MORGANTON	GA	30560		Condominia Improved (1554)
1466800057	3308 LENA RD	SPRINGER MARION L	SPRINGER, JANICE S	13807 MEADOW OAKS DR	DOVER	FL	33527-3914		Uninhabitable Res (1554)
1730851559	5316 LENA RD UNIT102/103/105/106/109/110/113_5320 LENA RD UNIT 101/103/104/105/107/109/111/112/113/114_5316 LENA RD UNIT 101/104/107/108/111/112/114	SR70 COMMERCE PARK LLC		70 ADAMS PL	GLEN RIDGE	NJ	07028		Warehousing, Flex (1555)
1918504009	8803 MANOR LOOP APT 104	SRINIVASSAN SURESH		1494 SILK OAK DR	HOLLYWOOD	FL	33021		Condominia Improved (1554)
647129609/660113059/673323309	5005 HEMINGFORD CT/7178/7002 50TH AVENUE CIR E	SRP SUB LLC		1717 MAIN ST 2000	DALLAS	TX	75201		Single Family Residential (1554)
1918510759/1918514059	8926 MANOR LOOP APT 203/7424 VISTA WAY APT 205	ST PETER STEVEN	ST PETER, JILL	7349 WEXFORD CT	LAKEWOOD RANCH	FL	34202-7918		Condominia Improved (1554)
1731007759	5142 78TH STREET CIR E	STAGIKAS JOHN		5142 78TH STREET CIR E	BRADENTON	FL	34203		Townhouse (1554)
1918507409	8905 MANOR LOOP APT 108	STAHLSCHEMIDT DOUGLAS		8905 MANOR LOOP APT 108	LAKEWOOD RANCH	FL	34202		Condominia Improved (1554)
1901321609	6938 74TH STREET CIR E	STANGLE DIANE L		6938 74TH STREET CIR E	BRADENTON	FL	34203-7182		Single Family Residential (1554)
1918511659	8932 MANOR LOOP APT 205	STANLEY JOSEPH A	SELVIDIO-STANLEY, SUSA	8932 MANOR LOOP APT 205	LAKEWOOD RANCH	FL	34202		Condominia Improved (1554)
1730433354	7811 50TH PL E	STANTON MICHAEL J		7811 50TH PL E	BRADENTON	FL	34203		Single Family Residential (1554)
822800059/823300059/864400159	18TH ST E/5605 18TH ST E/19TH ST E	STATE OF FLORIDA DEPARTMENT OF TRANSP		PO BOX 1249	BARTOW	FL	33831		Public Right-of-Way (1555)
1100009759	1125 RIVERSCAPE ST	STAYMAN TIMOTHY G	STAYMAN, MELISSA M	1125 RIVERSCAPE ST	BRADENTON	FL	34208-5709		Condominia Improved (1554)
1918554659	7306 BLACK WALNUT WAY	STEFANOVSKI BORIS	STEFANOVSKI, BORKA	7306 BLACK WALNUT WAY	LAKEWOOD RANCH	FL	34202		Condominia Improved (1554)
1918506209	8821 MANOR LOOP APT 208	STEILMAN WILLIAM	STEILMAN, DUNIA	128 RECTORY ST	PORT CHESTER	NY	10573		Condominia Improved (1554)
1730462159	7510 RIDGELAKE CIR	STEVENS KIMBERLY ANN	STEVENS, JAMES JOSEPH	7510 RIDGELAKE CIR	BRADENTON	FL	34203		Single Family Residential (1554)
1730435458	7915 49TH AVE E	STEVENSON WENDI G	HAMILTON, TRICIA	7915 49TH AVE E	BRADENTON	FL	34203-7972		Single Family Residential (1554)
1100005659	931 RIVERSCAPE ST	STEVES WILLIAM M	STEVES, CAROLYN G	931 RIVERSCAPE ST	BRADENTON	FL	34208-5707		Single Family Residential (1554)
1475800007	28TH AVE E	STINTON ELLA MAE	STINTON, VIRGINIA LOUIS	1023 49TH ST E	PALMETTO	FL	34221-2009		Vacant Residential Platted (1554)
1731705059	7360 55TH AVE E	STONE RIVER RETIREMENT COMMUNITY LLC		7101 SOUTH 82ND ST	LINCOLN	NE	68516		Homes for the Aged (1555)
745030809	4514 WILLOW HAMMOCK DR	STREWIG RONALD DOUGLAS	STREWIG, JANIS GAIL	4514 WILLOW HAMMOCK DR	PALMETTO	FL	34221		Single Family Residential (1554)
1100020809	1023 RIVERSCAPE ST	STRIANO KATHERINE		1023 RIVERSCAPE ST	BRADENTON	FL	34208		Condominia Improved (1554)
1100614759	1007 TIDEWATER SHORES LOOP	STRING DAVID H		1007 TIDEWATER SHORES LOOP	BRADENTON	FL	34208		Condominia Improved (1554)
647130209	5010 LANSDOWNE WAY	STROUSE GEORGE A JR		5010 LANSDOWNE WAY	PALMETTO	FL	34221-1530		Single Family Residential (1554)
1731598959	7534 MARSH ORCHID CIR	STRUB KIM NOEL	STRUB, BETH ANN	7534 MARSH ORCHID CIR	BRADENTON	FL	34203-8029		Condominia Improved (1554)
1108308253	211 67TH ST NE	SUTTON KEVIN GREGORY		211 67TH ST NE	BRADENTON	FL	34208-6051		Single Family Residential (1554)
1083710059	REGATTA WAY	SW FLORIDA LAND INVESTORS LLC		1651 WHITFIELD AVE STE 200	SARASOTA	FL	34243		Vacant Residential Common Area (1554)
1100703059	4831 SAN ORTEBELLO DR	SYLVAIN EMILY CLAUDETTE		4831 SAN ORTEBELLO DR	BRADENTON	FL	34208		Single Family Residential (1554)
1918508759	8917 MANOR LOOP APT 103	TAMASSIA HUGH VICTOR JR	TAMASSIA, VIRGINIA LEE	8917 MANOR LOOP UNIT 103	BRADENTON	FL	34202		Condominia Improved (1554)
660119809	7230 50TH PL E	TAMAYO RAOUL I	ORENCIA-TAMAYO, MARI	7230 50TH PL E	PALMETTO	FL	34221-9402		Single Family Residential (1554)
1918507159	8905 MANOR LOOP APT 103	TAMBONE ROBERT F		1902 54TH ST E	BRADENTON	FL	34208		Condominia Improved (1554)
1918509409/1918516309	8917 MANOR LOOP APT 208/7405 VISTA WAY APT 202	TANNER MELTEM	ONER, MELTEM TRUST D	14539 MANCHESTER DR	NAPLES	FL	34114		Condominia Improved (1554)
1918514909	7417 VISTA WAY APT 206	TANNER VICTORIA		7417 VISTA WAY UNIT 206	BRADENTON	FL	34202-3037		Condominia Improved (1554)
1731703889/1731703909	55TH AVE E	TARA COMMERCIAL COMMONS ASSOCIATION		3050 N HORSESHOE DR 105	NAPLES	FL	34104		Private Right-of-Way (1555)
1918555679	8916 77TH TER E UNIT 103	TARPON TOWERS II REALTY LLC		8916 77TH TERR E STE 103	LAKEWOOD RANCH	FL	34202		Office Condominia Unit (1555)
1471600005	7603 41ST AVE E	TAYLOR GARY E	TAYLOR, CHERYL S	7603 41ST AVE E	BRADENTON	FL	34208-6719		Single Family Residential (1554)
1731598559	7558 MARSH ORCHID CIR	TAYLOR LEONA GAYLE	TAYLOR, LEONA GAYLE R	7558 MARSH ORCHID CIR	BRADENTON	FL	34203-8029		Condominia Improved (1554)
610900759	MOCCASIN WALLOW RD	TAYLOR WOODROW COMMUNITIES AT ARTIS		3922 COCONUT PALM DR STE 108	TAMPA	FL	33619		Vacant Residential Common Area (1554)
611500109/612110119	GILLET RD	TAYLOR WOODROW COMMUNITIES AT ARTIS		551 N CALLTEMEN RD STE 200	SARASOTA	FL	34232		Vacant Commercial (1555)
587913159	9000 TOWN CENTER PKWY	TDC 9000 TOWN CENTER LLC		5301 S ALSTON AVE STE 210	DURHAM	NC	27713		Office Buildings-Multi Story (1555)
1918516109	7405 VISTA WAY APT 106	TELESCO VINCENT JR		7405 VISTA WAY UNIT 106	BRADENTON	FL	34202		Condominia Improved (1554)
2054731709	8239 INDIGO RIDGE TER	TENEUBRIA JOSEPH	TENEUBRIA, GAYLE A	113 DORSET DR	CHAGRIN FALLS	OH	44022		Single Family Residential (1554)
1100610459	1032/1036/1030/1034 TIDEWATER SHORES LOOP	TERRACE III AT TIDEWATER PRESERVE PH II OV		10481 BEN C PRATT/6 MILE CYPRESS PKWY	FORT MYERS	FL	33966-6460		Improved Condo Common Area (1554)
1108601909	725 LIGHTHOUSE DR	TH HARBOUR LLLP		1260 STELTON RD	PISCATAWAY	NJ	08854		Vacant Commercial (1555)
1475400006	3003 73RD ST E	THARPE CAROLYN K		3003 73RD ST E	BRADENTON	FL	34208-6747		Single Family Residential (1554)
1100009009/1100020009	RIVERSCAPE ST	THE LAGOON I AT TIDEWATER PRESERVE PH I		12270 SW 3RD ST 200	PLANTATION	FL	33325		Improved Condo Common Area (1554)
1730463519/1730463559	RIDGELAKE CIR	THE RIDGE AT CROSSING CREEK NEIGHBORHC		2970 UNIVERSITY PWKY 101	SARASOTA	FL	34243		Vacant Residential Common Area (1554)
1918503009	7405/7411/7416/7417/7424/7428 VISTA WAY/7610/7614/7615/7616 RIVER OAK RUN/8803/8804/8809/8815/8821/8827/8905/8911/8917/8923/8926/8932/8933 MANOR LOOP	THE VILLAGE AT TOWNPARK A CONDOMINIUM		7610 RIVER OAK RUN	LAKEWOOD RANCH	FL	34202		Improved Condo Common Area (1554)
1108601959	805 LIGHTHOUSE DR	THH TRACT 1 LLC		1260 STELTON RD	PISCATAWAY	NJ	08854		Warehouse Discount Stores (1555)
1918510359	8926 MANOR LOOP APT 103	THOM CORY M		1312 EVERGREEN LN	YORKVILLE	IL	60560		Condominia Improved (1554)
1918504659	8809 MANOR LOOP APT 201	THOMPSEN SCOTT M	THOMPSEN, MELANIE A	7668 CAMDEN HARBOUR DR	BRADENTON	FL	34212		Condominia Improved (1554)
647112150	8310 PRINCESS CT	THORNTON DAVID	THORNTON, CONSTANCE	7501 91ST ST E	PALMETTO	FL	34221		Double Wide MH/Condominia (1554)
1730434709	7938 49TH AVE E	THR FLORIDA LP		1717 MAIN STREET SUITE 2000	DALLAS	TX	75201		Single Family Residential (1554)
1100007419/1100007459/1100007509/1100007609/1100007909/1100008209/1100008309/1100008359/1100006059/1100006079	LAKE OVERLOOK AVE/TIDEWATER PRESERVE BLVD/PRESERVATION ST/RIVERSCAPE ST	TIDEWATER PRESERVE MASTER ASSOCIATION		PO BOX 559009	FT LAUDERDALE	FL	33355		Vacant Residential Common Area (1554)

I-75 Moccasin Wallow Road to Sarasota County line_Manatee County - Mailing List April 2021

1731571309	7623 TEAL TRCE	TIERNAN RICHARD T	RYAN, CHRISTINE D	7623 TEAL TRCE BRADENTON	BRADENTON	FL	34203	Single Family Residential (1554)
1731585159	6263 WINGSPAN WAY	TIMMS WILLIAM E	TIMMS, MICHELE A	6263 WINGSPAN WAY	BRADENTON	FL	34203	Single Family Residential (1554)
1731599059	7532 MARSH ORCHID CIR	TIPTON PATRICIA A		7532 MARSH ORCHID CIR	BRADENTON	FL	34203-8029	Condominia Improved (1554)
1901321509	6942 74TH STREET CIR E	TOLDI PETER	TOLDI, LINDA J	6942 74TH STREET CIR E	BRADENTON	FL	34203	Single Family Residential (1554)
1471410009	7825 41ST AVE E	TOLER MICHAEL T		7825 41ST AVE E	BRADENTON	FL	34211-9439	Single Family Residential (1554)
1918520209	8635 MAJESTIC ELM CT	TOLSMA DEBRA		8635 MAJESTIC ELM CT	LAKEWOOD RANCH	FL	34202-6403	Condominia Improved (1554)
1731008209	5106 78TH STREET CIR E	TOMCHINCKY GREGORY		5106 78TH STREET CIR E	BRADENTON	FL	34203	Townhouse (1554)
1731008259	7868 52ND TER E	TOMIN JOHN LAWRENCE		7868 52ND TER E	BRADENTON	FL	34203-7924	Townhouse (1554)
1918553809	7345 BLACK WALNUT WAY	TORRES ADINAH V		7345 BLACK WALNUT WAY	BRADENTON	FL	34202	Condominia Improved (1554)
673323709	4907 73RD ST E	TORRES ADRIAN L	NAVARRO, YULU	4907 73RD ST E	PALMETTO	FL	34221	Single Family Residential (1554)
1918510809	8926 MANOR LOOP APT 204	TORRISI LAURA J		8926 MANOR LOOP APT 204	LAKEWOOD RANCH	FL	34202-3831	Condominia Improved (1554)
717624259	6011 TREMEZA PL	TORTORICE PETER II	TORTORICE, JENNIFER	6011 TREMEZA PL	PALMETTO	FL	34221-2679	Single Family Residential (1554)
864400259/872700059	5317/5315/5313 19TH ST E	TP ELLENTON LLC		8191 E KAISER BLVD	ANAHEIM	CA	92808	Vac Unplatted <10 Ac (1554)
660119559	7210 50TH PL E	TRAN LAN		2881 HUNTINGTON BLVD APT 244	FRESNO	CA	93721-2321	Single Family Residential (1554)
1730436209	4945 79TH ST E	TRAVIS KATIE S		4945 79TH ST E	BRADENTON	FL	34203-7988	Single Family Residential (1554)
745010059	5500 37TH ST E/37TH ST E	TREES DIRECT LLC		PO BOX 339	SARASOTA	FL	34230-0339	Grazing, Class I (1555)
717305359/717305409/717305509/717305559/717624759	BUFFALO RD	TREVESTA COMMUNITY DEVELOPMENT DIST		3434 COLWELL AVE UNIT 200	TAMPA	FL	33614	Vacant Residential Common Area (1554)
587911603	6230 LAKE OSPREY DR	TRIANGLE DDS (6230 LAKE OSPREY) LLC		6240 LAKE OSPREY DR	SARASOTA	FL	34240	Professional Service & Medical (1555)
587911589	6250 LAKE OSPREY DR STE 100/200	TRIANGLE DDS (6250 LAKE OSPREY) LLC		6240 LAKE OSPREY DRIVE	SARASOTA	FL	34240	Office Buildings-Multi Story (1555)
587911579	6240 LAKE OSPREY DR	TRIANGLE DDS (LAKEWOOD RANCH) LLC		6240 LAKE OSPREY DRIVE	SARASOTA	FL	34240	Office Buildings-Multi Story (1555)
1918515809	7411 VISTA WAY APT 208	TRIGUEIRO CRAIG	TRIGUEIRO, BETTY	PO BOX 21403	BRADENTON	FL	34204	Condominia Improved (1554)
745030859	4518 WILLOW HAMMOCK DR	TROYER ABBY JANE	TROYER, WILL SCOTT	4518 WILLOW HAMMOCK DR	PALMETTO	FL	34221	Single Family Residential (1554)
1731705109	7375 STONE RIVER RD	TSL MANATEE PROPCO LLC		6300 RIVERSIDE PLAZA LN NW STE 200	ALBUQUERQUE	NM	87120	Homes for the Aged (1555)
1731598409	7604 MARSH ORCHID CIR	TURGEON MARC		7604 MARSH ORCHID CIR	BRADENTON	FL	34203	Condominia Improved (1554)
745410059	5534/5625/5634/5465/5434/5504/5535/5645/5920/5415/5615/5464/5424/5445 36TH CT E/3550/3521/3510 58TH PL E/5905 37TH ST E	TUSCANY LAKES LTD		201 SANTA MONICA BLVD STE 550	SANTA MONICA	CA	90401	Apartments (10+ Units) (1555)
1918510659	8926 MANOR LOOP APT 201	TUTCHER MICHAEL A	TUTCHER, MICHAEL A II	8926 MANOR LOOP APT 201	LAKEWOOD RANCH	FL	34202	Condominia Improved (1554)
1901321309	6950 74TH STREET CIR E	TYQUIENGCO JEROLD JOSEPH		6950 74TH STREET CIR E	BRADENTON	FL	34203	Single Family Residential (1554)
745031259	5234 WILLOW BREEZE WAY	UNDERKOFER STEPHANIE G	UNDERKOFER, KYLE E	5234 WILLOW BREEZE WAY	PALMETTO	FL	34221-9209	Single Family Residential (1554)
1730436951	7920 50TH PL E	UNGER NICOLE		7920 50TH PL E	BRADENTON	FL	34203-7978	Single Family Residential (1554)
2054734189/2054744789	175 SB	UNIVERSITY PLACE COMMUNITY DEVELOPME		210 N UNIVERSITY DR SUITE 702	CORAL SPRINGS	FL	33071-7320	Vacant Residential Common Area (1554)
2054744769	SEA ISLAND LN	UNIVERSITY PLACE NEIGHBORHOOD ASSOCIA		9031 TOWN CENTER PKWY	BRADENTON	FL	34202	Vacant Residential Common Area (1554)
647129559	5007 HEMINGFORD CT	URBANUS AMY		5007 HEMINGFORD CT	PALMETTO	FL	34221-1514	Single Family Residential (1554)
1918504059/1918504209/1918516509	8803 MANOR LOOP APT 201/204/7405 VISTA WAY APT 206	US BANK TRUST NA	LSF9 MASTER PARTICIPAT	3701 REGENT BLVD STE 200	IRVING	TX	75063	Condominia Improved (1554)
1730852109	4920 LENA RD UNIT 102	USA SPIRIT LLC		4920 LENA RD UNIT 102	BRADENTON	FL	34211-9489	Warehousing Condo Flex (1555)
1731008359	7864 52ND TER E	VALDEZ JOSE A	VALDEZ, GINA M	7864 52ND TER E	BRADENTON	FL	34203	Townhouse (1554)
745030709	4506 WILLOW HAMMOCK DR	VALERIO CESAR MARINES	SEDILLO-VALERIO, NICOL	4506 WILLOW HAMMOCK DR	PALMETTO	FL	34221	Single Family Residential (1554)
647129959	5004 ELMHURST LN	VALLAD GERALD M		5004 ELMHURST LN	PALMETTO	FL	34221-1515	Single Family Residential (1554)
1918508059	8911 MANOR LOOP APT 105	VAN ESS DAVID	VAN ESS, DIANE GALLO	340 GULF OF MEXICO DR 121	LONGBOAT KEY	FL	34228	Condominia Improved (1554)
1918513209	7428 VISTA WAY APT 204	VAN ESS DAVID M	VAN ESS, DIANE GALLO	4331 OAK VIEW DR	SARASOTA	FL	34232	Condominia Improved (1554)
1100612059	817 TIDEWATER SHORES LOOP	VAN ESSEN MICHAEL C	CLARK, JOAN E	817 TIDEWATER SHORES LOOP	BRADENTON	FL	34208	Condominia Improved (1554)
1918513459	7424 VISTA WAY APT 101	VAN HATTEN PAUL	VAN HATTEN, MELISSA	12310 GREENBRIER WAY	LAKEWOOD RANCH	FL	34202	Condominia Improved (1554)
647112309	8304 PRINCESS CT	VANDERMEER GARY F	VANDERMEER, JOY C	8304 PRINCESS CT	PALMETTO	FL	34221	Double Wide MH/Condominia (1554)
647111004	8542 IMPERIAL CIR	VANDERSLOOT ALVIN P CO-TR	VANDERSLOOT, MARY L	8542 IMPERIAL CIR	PALMETTO	FL	34221	Double Wide MH/Condominia (1554)
647111103	8538 IMPERIAL CIR	VANDERSLOOT ROBERT K		289 NORWOOD	HOLLAND	MI	49424-2730	Double Wide MH/Condominia (1554)
1730436704	7939 50TH PL E	VANLIEW FRANCESCA M		7939 50TH PL E	BRADENTON	FL	34203-7978	Single Family Residential (1554)
717624359	6019 TREMEZA PL	VARNADOE HARRISON	VARNADOE, MEAGAN	6019 TREMEZA PL	PALMETTO	FL	34221-2679	Single Family Residential (1554)
745029559	4135 WILLOW HAMMOCK DR	VASQUEZ ELIZABETH		4135 WILLOW HAMMOCK DR	PALMETTO	FL	34221	Single Family Residential (1554)
745030659	4502 WILLOW HAMMOCK DR	VAZQUEZ SAMANTHA MARIE		4502 WILLOW HAMMOCK DR	PALMETTO	FL	34221	Single Family Residential (1554)
1918554759	7330 BLACK WALNUT WAY	VEGASORBUST LLC		7608 LAKE VISTA CT # 202	LAKEWOOD RANCH	FL	34202	Condominia Improved (1554)
1918554609	7308 BLACK WALNUT WAY	VEGASORBUST LLC		7804 LAKE VISTA CT # 202	LAKEWOOD RANCH	FL	34202	Condominia Improved (1554)
1731599359	7512 MARSH ORCHID CIR	VELAZQUEZ FRANCISCO J	VAQUER, MARGARITA	132 BORDEN RD	MIDDLETOWN	NJ	07748-3066	Condominia Improved (1554)
1918503709	8804 MANOR LOOP APT 202	VIESPOLI VINCENT	VIESPOLI, ANGELIKA	4546 ABACOS PL	BRADENTON	FL	34203-3100	Condominia Improved (1554)
1730435904	4921 79TH ST E	VIGIL JUAN MANUEL	VIGIL, ROSARIO I	4921 79TH ST E	BRADENTON	FL	34203-7988	Single Family Residential (1554)
1730436605	7931 50TH PL E	VILA RICHARD A JR	VILA, FRANCES Y	7931 50TH PLACE E	BRADENTON	FL	34203-7978	Single Family Residential (1554)
1918509509	8923 MANOR LOOP APT 102	VILLAGE AT TOWNPARK CONDOMINIUM ASSC		1855 GRIFFIN RD STE A-423	DANIA	FL	33004	Condominia Improved (1554)
1918505859	8821 MANOR LOOP APT 201	VISCO MICKEY J		369 WASHINGTON AVE	PATCHOGUE	NY	11772	Condominia Improved (1554)
717624809/717624809/717624809/717305309/718021559/717624809/717624809/717624809/718021489/717624809/717624809	5209/5205/5213 GAVELLA CV/5905/5919/5915/5911/5907 TREMEZA PL/69TH ST E	VK TREVESTA LLC		105 NE 1ST ST	DELRAY BEACH	FL	33444	Vacant Residential Common Area (1554)
1901325259	6967 74TH STREET CIR E	VO XUAN THI		6967 74TH STREET CIR E	BRADENTON	FL	34203-7185	Single Family Residential (1554)
660119859	7229 50TH PL E	VOAKES DOREEN		7229 50TH PL E	PALMETTO	FL	34221-9402	Single Family Residential (1554)
1731598759	7546 MARSH ORCHID CIR	VOGEL GAYLE W	VOGEL, SCOTT R	7546 MARSH ORCHID CIR	BRADENTON	FL	34203-8029	Condominia Improved (1554)
1731007559	5166 78TH STREET CIR E	VOLLER JEAN		5166 78TH STREET CIR E	BRADENTON	FL	34203	Townhouse (1554)
647111657	8502 PRINCESS CT	VOLPATTI RICKY LYNN	PROCIDA, CATHY A	8502 PRINCESS CT	PALMETTO	FL	34221-8752	Double Wide MH/Condominia (1554)
1918511859	8933 MANOR LOOP APT 101	WACHMAN ELLIOT		4051 SW 47TH AVE 103	DAVIE	FL	33314-4051	Condominia Improved (1554)
1918503259	7615 RIVER OAK RUN APT 201	WACHMAN JAMES A		301 E LAS OLAS BLVD	FORT LAUDERDALE	FL	33301	Condominia Improved (1554)
1100015859	1212 RIVERSCAPE ST	WACKOWSKI LARRY E	WACKOWSKI, LAURA J	1212 RIVERSCAPE ST	BRADENTON	FL	34208	Condominia Improved (1554)
647128959	5125 LAKEHURST CT	WAGNER RAYMOND P	WAGNER, DONNA M	5125 LAKEHURST CT	PALMETTO	FL	34221-1506	Single Family Residential (1554)
1730436456	7919 50TH PL E	WALDON NATHAN	WALDON, JESSICA D	7565 RIDGELAKE CIR	BRADENTON	FL	34203-7978	Single Family Residential (1554)

I-75 Moccasin Wallow Road to Sarasota County line_Manatee County - Mailing List April 2021

1918506009	8821 MANOR LOOP APT 204	WALKER MARCI L	WALKER, JOHN D	7323 ARROWHEAD RUN	BRADENTON	FL	34202		Condominia Improved (1554)
647112853	8516 BUCKINGHAM PL	WALLACE CARLA J		8516 BUCKINGHAM PL	PALMETTO	FL	34221-9539		Double Wide MH/Condominia (1554)
1901321459	6944 74TH STREET CIR E	WALLIS PETER	WALLIS, AMY C	20110 79TH AVE E	BRADENTON	FL	34202-8208		Single Family Residential (1554)
1901512559	5810 RANCH LAKE BLVD	WAL-MART STORES EAST LP		PO BOX 8050	BENTONVILLE	AR	72712-8055		Warehouse Discount Stores (1555)
1918553709	7341 BLACK WALNUT WAY	WALRATH SHARON E		2879 DUEBY ST	SARASOTA	FL	34231		Condominia Improved (1554)
1731599559	7515 MARSH ORCHID CIR	WALTHER ANNE MARY		21 LABRADOR LN	BREWSTER	MA	02631-2155		Condominia Improved (1554)
647131709/647132009/647132059/647132159/647132209/647132259/647132309/647132609	77TH ST E/ELMHURST LN/LAKEHURST CT/LANSDOWNE WAY	WATERFORD COMMUNITY ASSOCIATION INC		4301 32ND STREET WEST STE A20	BRADENTON	FL	34205		Vacant Residential Common Area (1554)
647131859/647131909/647131959	LANSDOWNE WAY/LAKEHURST CT	WATERFORD COMMUNITY ASSOCIATION INC		4672 FRUITVILLE RD	SARASOTA	FL	34232		Vacant Residential Common Area (1554)
1730436100	4937 79TH ST E	WATERS NATHAN		4937 79TH ST E	BRADENTON	FL	34203		Single Family Residential (1554)
1100602459/1100602559/1100600209/1100600259/1100602609/1100602309/1100602079/1100602409/1100007319/1100602359/1100602359/1100602079/1100602259/1100602659/1100602079	4600 TIDEWATER PRESERVE BLVD/1016/816/830/1012/1022 TIDEWATER SHORES LOOP/48TH STREET CT NE/1001 RIVERSCAPE ST	WCI COMMUNITIES LLC		10481 BEN C PRATT/6 MILE CYPRESS PKWY	FORT MYERS	FL	33966-6460		Vacant Residential Common Area (1554)
1467500003/1467510109/1467510209	3705/3730 LENA RD	WE SELL MIXERS LLC		3705 LENA RD	BRADENTON	FL	34211		Single Family Residential (1554)
1918913859	8028 RIO BELLA PL	WEBB ALITA A		8028 RIO BELLA PL	UNIVERSITY PARK	FL	34201-2210		Single Family Residential (1554)
1730432455	4953 79TH ST E	WEBBER BENTON E	WEBBER, RENEE M	4953 79TH ST E	BRADENTON	FL	34203-7988		Single Family Residential (1554)
647129709	5010 HEMINGFORD CT	WEIDNER ROGER JR	COOK, ASHLEY	5010 HEMINGFORD CT	PALMETTO	FL	34221-1514		Single Family Residential (1554)
745031309	5230 WILLOW BREEZE WAY	WELCH JEANETTE REV TRUST DTD 12/10/10		1702 8TH ST E	PALMETTO	FL	34221		Single Family Residential (1554)
1730437306	4910 79TH ST E	WELLS KRISTA M	ZIMMERMAN, JARED D	4910 79TH ST E	BRADENTON	FL	34203-7987		Single Family Residential (1554)
1100016059	1220 RIVERSCAPE ST	WELSH FRANK L	WELSH, NANCY J	1220 RIVERSCAPE ST UNIT C	BRADENTON	FL	34208		Condominia Improved (1554)
674010103	6705 SIM BARCO RD	WERNIG RICHARD P	WERNIG, PATRICIA D	6705 SIM BARCO RD	PALMETTO	FL	34221-2355		Single Family Residential (1554)
1918503309	7615 RIVER OAK RUN APT 202	WEST CHERYL LYNN		7615 RIVER OAK RUN 202	BRADENTON	FL	34202		Condominia Improved (1554)
1731598659	7556 MARSH ORCHID CIR	WEST HARVEY		35 CATHERINE DR	WOLCOTT	CT	06716		Condominia Improved (1554)
1100013409	5001 LAKE OVERLOOK AVE	WEST LARRY	WEST, ERIN	5001 LAKE OVERLOOK AVE	BRADENTON	FL	34208		Single Family Residential (1554)
1731598909	7542 MARSH ORCHID CIR	WESTOVER BRADLY A	WESTOVER, YULIANA	4703 GARDEN ARBOR WAY	BRADENTON	FL	34203-5561		Condominia Improved (1554)
1918512859/1918514859	7428 VISTA WAY APT 105/7417 VISTA WAY APT 205	WHEELER RANDY	ROCERETO, RICAHRD A	21 ST ANDREWS DR	BEAVER FALLS	PA	15010		Condominia Improved (1554)
1731008509	7858 52ND TER E	WHITCOMB DANA REBECCA		7858 52ND TER E	BRADENTON	FL	34203		Townhouse (1554)
745021709	5213 BLUE WILLOW WAY	WHITE DWAYNE		5213 BLUE WILLOW WAY	PALMETTO	FL	34221		Single Family Residential (1554)
1918519109	8741 SPRUCE HILLS CT	WHITE JOHN R	WHITE, CYNTHIA D	12210 CLUBHOUSE DR	LAKEWOOD RANCH	FL	34202		Condominia Improved (1554)
745030209	4314 WILLOW HAMMOCK DR	WHITE LORNA MARIE		4314 WILLOW HAMMOCK DR	PALMETTO	FL	34221		Single Family Residential (1554)
1919000008/1918800159	8310/8210 LINGER LODGE RD	WHITE OAK DEVELOPMENT LTD		10603 RIVERBANK TER	BRADENTON	FL	34212		Ag.Land/Imp. w/Single Family Res. (1554)
1731597659	7658 MARSH ORCHID CIR	WHYTE CHRISTOPHER		405B LENNOX RD	HUNTINGTON STATION	NY	11746		Condominia Improved (1554)
1108306158	111 67TH ST NE	WIDNER TERRY	WIDNER, VANESSA	111 67TH ST NE	BRADENTON	FL	34208-6049		Single Family Residential (1554)
1901321259	6952 74TH STREET CIR E	WILKERSON WADE W	WILKERSON, JOAN S	6952 74TH STREET CIR E	BRADENTON	FL	34203-7182		Single Family Residential (1554)
1730436555	7927 50TH PL E	WILKINSON KERRI L		7927 50TH PL E	BRADENTON	FL	34203		Single Family Residential (1554)
660119959	7221 50TH PL E	WILLIAMS BENJAMIN D JR	WILLIAMS, MELODY ANN	7221 50TH PL E	PALMETTO	FL	34221-9402		Single Family Residential (1554)
660113559	7185 50TH AVENUE CIR E	WILLIAMS CINDY J		7185 50TH AVENUE CIR E	PALMETTO	FL	34221-9417		Single Family Residential (1554)
745021859	3812 WILLOW HAMMOCK DR	WILLIAMS LASHELLE D		3812 WILLOW HAMMOCK DR	PALMETTO	FL	34221		Single Family Residential (1554)
1108308055	212 67TH ST NE	WILLIAMS VALERIE M	MIKLAVIC, ERIC K	212 67TH ST NE	BRADENTON	FL	34208-6050		Single Family Residential (1554)
745036459	4229 WILLOW HAMMOCK DR	WILLOW HAMMOCK COMMUNITY ASSOCIATI		12602 TELECOM DR	TAMPA	FL	33637		Vacant Residential Common Area (1554)
745027009/745027159/745036209/745036409/745036559/745036609/745036659/745036709/745036759/745036809/745036859/745036909/745036959/745037009/745036309/745036359	PARK WILLOW AVE/BLUE WILLOW WAY/REISSWOOD LOOP/WILLOW BREEZE WAY/REISSWOOD LOOP	WILLOW HAMMOCK COMMUNITY DEVELOPM		2300 GLADES RD STE 410W	BOCA RATON	FL	33431		Vacant Residential Common Area (1554)
1918553509	BLACK WALNUT WAY	WILLOWBROOK PHASE 11		9031 TOWN CENTER PKWY	BRADENTON	FL	34202		Improved Condo Common Area (1554)
1918519009	SPRUCE HILLS CT	WILLOWBROOK PHASE 2		9031 TOWN CENTER PKWY	BRADENTON	FL	34202		Improved Condo Common Area (1554)
1918520009	MAJESTIC ELM CT	WILLOWBROOK PHASE 4		9031 TOWN CENTER PKWY	BRADENTON	FL	34202		Improved Condo Common Area (1554)
1918503659	8804 MANOR LOOP APT 201	WILSON MICHAEL	WILSON, JENA	15149 SINGLETARY RD	MYAKKA CITY	FL	34251		Condominia Improved (1554)
1100611659	1030 TIDEWATER SHORES LOOP UNIT 308	WILSON TERI L		1030 TIDEWATER SHORES LOOP UNIT 308	BRADENTON	FL	34208		Condominia Improved (1554)
647129759	5014 HEMINGFORD CT	WIMBERLY DARYL	WIMBERLY, JASMINE	5014 HEMINGFORD CT	PALMETTO	FL	34221-1514		Single Family Residential (1554)
1730463259	7610 RIDGELAKE CIR	WOLFF ERIC	WOLFF, CARRIE	7610 RIDGELAKE CIR	BRADENTON	FL	34203-2507		Single Family Residential (1554)
1730435300	7903 49TH AVE E	WOOD DONALD C	WOOD, SANDRA S	7903 49TH AVE E	BRADENTON	FL	34203-7972		Single Family Residential (1554)
1918510959	8926 MANOR LOOP APT 207	WOODARD ERNEST H	WOODARD, MAUREEN S	4425 44TH ST S	SAINT PETERSBURG	FL	33711-4427		Condominia Improved (1554)
1918503059	7615 RIVER OAK RUN APT 101	WOODS RANDALL ARNESS	WOODS, RANDALL ARNESS	4413 BEAUMARIS DR	LAND O LAKES	FL	34638-7783		Condominia Improved (1554)
745021559	5201 BLUE WILLOW WAY	WORLINE SHELBY NAOMI		5201 WILLOW WAY	PALMETTO	FL	34221		Single Family Residential (1554)
1918506259	8827 MANOR LOOP APT 101	WRIGHT BRUCE CARL		369 BLACKBIRD CT	BRADENTON	FL	34212-2945		Condominia Improved (1554)

I-75 Moccasin Wallow Road to Sarasota County line_Manatee County - Mailing List April 2021

1918510709	8926 MANOR LOOP APT 202	WRIGHT GAYLE K	WRIGHT, ANDREW C	369 BLACKBIRD CT	BRADENTON	FL	34212-2945		Condominia Improved (1554)
1918503359	7615 RIVER OAK RUN APT 203	WYCHE MATTHEW J		7615 RIVER OAK RUN APT 203	BRADENTON	FL	34202		Condominia Improved (1554)
1100020409	1039 RIVERSCAPE ST	WYSS MICHAEL	WYSS, SUSAN	1039 RIVERSCAPE ST	BRADENTON	FL	34208		Condominia Improved (1554)
1918553959	7325 BLACK WALNUT WAY	YEAKLEY JOHN P	YEAKLEY, DONNA C	70 SILVER BROOK LN	NORTH GRANBY	CT	06060		Condominia Improved (1554)
745022209	3918 WILLOW HAMMOCK DR	YEPES OMAIRA		3918 WILLOW HAMMOCK DR	PALMETTO	FL	34221		Single Family Residential (1554)
612100008	6300 MOCCASIN WALLOW RD	YOUNG MARGERIE ERAMO		48 CLAPBOARDTREE ST	WESTWOOD	MA	02090		Vacant Acreage, Not Ag 10+ Acres (1555)
1918504409	8809 MANOR LOOP APT 104	ZALOSHNIJA ERJON	ZALOSHNIJA, STELA	116 HOWARD AVE	NEW BEDFORD	MA	02745		Condominia Improved (1554)
1901325309	6965 74TH STREET CIR E	ZARRIS JOI L		7736 HOLIDAY DR	SARASOTA	FL	34231		Single Family Residential (1554)
1100611059	1030 TIDEWATER SHORES LOOP UNIT 204	ZAVA FERDINAND	ZAVA, FERDINAND REVOC	1030 TIDEWATER SHORES LOOP UNIT 204	BRADENTON	FL	34208		Condominia Improved (1554)
1918505759	8821 MANOR LOOP APT 107	ZEDENY FREDERICK E	ZEDENY, RAFFAELA	8821 MANOR LOOP 107	BRADENTON	FL	34202		Condominia Improved (1554)
1918513959	7424 VISTA WAY APT 203	ZETTLER EMMETT		45 ALLEN ST	ALLENDALE	NJ	07401-1901		Condominia Improved (1554)
1918512459	8933 MANOR LOOP APT 205	ZHENG TING TANG	MEN, SU HUA	8317 SAILING LOOP	BRADENTON	FL	34202		Condominia Improved (1554)
1731597759	7646 MARSH ORCHID CIR	ZIGRE JENNIFER		7646 MARSH ORCHID CIR	BRADENTON	FL	34203-8030		Condominia Improved (1554)
1918512509	8933 MANOR LOOP APT 206	ZINGARETTI GARY M	ZINGARETTI, BETH A	1598 BALD MOUNTAIN RD	WILKES BARRE	PA	18702		Condominia Improved (1554)
1730462459	7534 RIDGELAKE CIR	ZRUBEK GARY WAYNE	YOCHIM, TONI LEE	2625 W US HWY 84	GATESVILLE	TX	76528		Single Family Residential (1554)
647129159	7805 DRAKESTONE CT	ZUKNICK TRISHA L		7805 DRAKESTONE CT	PALMETTO	FL	34221-1500		Single Family Residential (1554)
		CELLA MOLNAR & ASSOCIATES, INC.		1631 HENDRY STREET	FORT MYERS	FL	33901		
1731597809	7640 MARSH ORCHID CIR	1037189 ONTARIO INC		24434 CENTRE SIDE RD	CHAHTAM, ON		N7M 5J2	CANADA	Condominia Improved (1554)
1901321209	6954 74TH STREET CIR E	AMOURY RABAB SHOUFANY	AMOURY, JAD	2140 LILLYKIN ST	OAKVILLE ON		L6H 7H2	CANADA	Single Family Residential (1554)
1918506309	8827 MANOR LOOP APT 102	BRILHANTE ANTONIO	BRILHANTE, IDALINA	1244 STRATHCONA ST	WINNIPEG MB		R3E 2Y2	CANADA	Condominia Improved (1554)
1918505259	8815 MANOR LOOP APT 201	BRUNINO DANIELE	BRUNINO, BERNARDO	407 FAIRWAY GARDEN	NEW MARKET ON		L3X 1B7	CANADA	Condominia Improved (1554)
647111202	8534 IMPERIAL CIR	BUTLER KEITH	RICHARDSON, ANN	348 SHANNON BLVD	GRAND BEND, ONTARIO		NOM 1T0	CANADA	Double Wide MH/Condominia (1554)
1918504959	8809 MANOR LOOP APT 207	CLEGG RICHARD	CLEGG, KATHI	PO BOX 123	LUNDA MB		ROC 1Y0	CANADA	Condominia Improved (1554)
1731597909	7642 MARSH ORCHID CIR	DANGERFIELD KEITH G	KLEYSEN, COLLEEN M	3 SHIER DR	WINNIPEG MB		R3R 2H2	CANADA	Condominia Improved (1554)
1901321109	6958 74TH STREET CIR E	KHOURY MARZOUK	KHOURY, HANA	4503 GUELPH LINE	BURLINGTON, ON		L7P ON3	CANADA	Single Family Residential (1554)
1918515459	7411 VISTA WAY APT 201	KOLODA EVGENY		7142 BRANIGAN GATE	MISSISSAUGA ON		L5N 7L5	CANADA	Condominia Improved (1554)
1918553609	7337 BLACK WALNUT WAY	LACOSTE ANDRE		615 BAUHAUS	GRANBY QUEBEC		J2H0J5	CANADA	Condominia Improved (1554)
1918508109/1918509359	8911 MANOR LOOP APT 106/8917 MANOR LOOP APT 207	MAM WPG INVESTMENTS LLC		611 SARGENT AVE	WINNIPEG MB		R3E 0A2	CANADA	Condominia Improved (1554)
1901321409	6946 74TH STREET CIR E	MOJE JERIES	MOJE, NAJWA	4485 CREDIT POINTE DR	MISSISSAUGA ON		L5M 3M3	CANADA	Single Family Residential (1554)
1918514659	7417 VISTA WAY APT 201	ORAM DONALD	ORAM, RENEE	103 BELLESHIRE DR	LOWER SACKVILLE, NOVA SCOTIA		B4C 1M7	CANADA	Condominia Improved (1554)
1918506059	8821 MANOR LOOP APT 205	POON TERRENCE TAK CHI	LUONG, A CHAU	31 HEDGESTONE CRESCENT	WINNIPEG, MANITOBA		R2N 3X1	CANADA	Condominia Improved (1554)
1731599409	7506 MARSH ORCHID CIR	SEMPLER ROBERT	SEMPLER, CHRISTINA	261 DEER RIDGE DR	KITCHENER ONT		N2P2K6	CANADA	Condominia Improved (1554)
647112655	8507 BUCKINGHAM PL	SERRE MARGARET FRANCES	SERRE, RYAN STEVEN	99 AVONMORE CRESENT	ORANGEVILLE ON		L9W 3C2	CANADA	Double Wide MH/Condominia (1554)
1731571359	7619 TEAL TRCE	SOUTHGATE JOHN R	SOUTHGATE, LEE ANN	24434 CENTRE SIDE RD	CHATHAM, ON		N7M 5J2	CANADA	Single Family Residential (1554)
647112101	8312 PRINCESS CT	VANEGMOND JANET		2 SUNNYDALE CIR	SMITHVILLE, ONTARIO		LOR 2A0	CANADA	Double Wide MH/Condominia (1554)
1918504759	8809 MANOR LOOP APT 203	VIEIRA CARLOS	VIEIRA, JOE	118 VALEWOOD CRES	WINNIPEG MB		R2R 1S3	CANADA	Condominia Improved (1554)
1100009859	1119 RIVERSCAPE ST	HAULA TOMI & HAULA, ERIK	VAPAUDEN KATY 9 AS 1	28100 PORI				FINLAND	Condominia Improved (1554)
1100009659	1127 RIVERSCAPE ST	SCHMID MICHAEL M	SCHMID, IRIS G	ROBERT BOSCH ST NR1	WESTHAUSER		73463	GERMANY	Condominia Improved (1554)
1918508359	8911 MANOR LOOP APT 203	ELSAID RAMI	ELSAID, DALIA	SEDER VILLAGE VILLA 15/18	PO BOX 250305 RIYADH		11391	SAUDI ARABIA	Condominia Improved (1554)
1918515559	7411 VISTA WAY APT 203	GREISS MAHER		SBM RIYADH CENTRIA BLDG	MAIN ST 6TH FL PO BOX 818 RIYADH		11421	SAUDI ARABIA	Condominia Improved (1554)
1918515909	7405 VISTA WAY APT 102	HOWARD CHADWICK F		TOWER BLDG #670	DHAHRAN		ARAMCO	SAUDI ARABIA	Condominia Improved (1554)
1918514459	7417 VISTA WAY APT 105	OUTAYEK ANDRE		PO BOX 818	RIYADH		11421	SAUDI ARABIA	Condominia Improved (1554)
1918510909	8926 MANOR LOOP APT 206	STALEY RYAN M		PO BOX 5992	ABU DHABI			UNITED ARAB EMIRATES	Condominia Improved (1554)
1901325359	6963 74TH STREET CIR E	DEMPSEY TERENCE P	DEMPSEY, PATRICIA J	THE VALE HAMLET RD	HAVERTHILL SUFFOLK		CB98QQ	UNITED KINGDOM	Single Family Residential (1554)
1918508859	8917 MANOR LOOP APT 105	KLEIS EDWARD JOHN		24 HERON ISLAND	CAVERSHAM READING		RG4 8DQ	UNITED KINGDOM	Condominia Improved (1554)
1918519559	8713 SPRUCE HILLS CT	STEGGLES MARTIN	LEAVETT-STEGGLES, CLAIR	167 WOOD ST	CHELMSFORD		CM2 8BJ	UNITED KINGDOM	Condominia Improved (1554)
1918553659	7339 BLACK WALNUT WAY	STILL DELLA		14 SANDY LN	WOKINGHAM		RG41 4DB	UNITED KINGDOM	Condominia Improved (1554)
674200509/674200609	6635/6625 SIM BARCO RD	FONTECHA FEDERICO ANDRES		COLINAS DE BELLO MONTE ST CALLE GUANAR	LAS LOMAS CARACAS 1050			VENEZUELA	Res Related Amenities (1554)
1100007319		POSTAL CUSTOMER		1001 RIVERSCAPE ST	BRADENTON	FL	34208		Improved Residential Common Area (1554)

I-75 Moccasin Wallow Road to Sarasota County line_Manatee County - Mailing List April 2021

1471400000		POSTAL CUSTOMER	3935 LENA RD	BRADENTON	FL	34211	Single Family Residential (1554)
1111100059		POSTAL CUSTOMER	400 CYPRESS CREEK BLVD	BRADENTON	FL	34208	County (1555)
745028659		POSTAL CUSTOMER	4118 WILLOW HAMMOCK DR	PALMETTO	FL	34221	Single Family Residential (1554)
1100702759		POSTAL CUSTOMER	433 SAN LORENZO CT	BRADENTON	FL	34208	Single Family Residential (1554)
1100702809		POSTAL CUSTOMER	437 SAN LORENZO CT	BRADENTON	FL	34208	Single Family Residential (1554)
667810059		POSTAL CUSTOMER	4525 77TH ST E	PALMETTO	FL	34221	Ag.Land/Imp. w/OBY's Only (1555)
667810059		POSTAL CUSTOMER	4601 77TH ST E	PALMETTO	FL	34221	Ag.Land/Imp. w/OBY's Only (1555)
1730850859		POSTAL CUSTOMER	4602 LENA RD	BRADENTON	FL	34211	Clubs, Lodges, Union Halls (1555)
745800059		POSTAL CUSTOMER	4605 37TH ST E	PALMETTO	FL	34221	Ag.Land/Imp. w/Single Family Res. (1554)
1730850909		POSTAL CUSTOMER	4612 LENA RD	BRADENTON	FL	34211	Warehousing, Distribution (1555)
1730850909		POSTAL CUSTOMER	4612 LENA RD UNIT 101	BRADENTON	FL	34211	Warehousing, Distribution (1555)
1730850909		POSTAL CUSTOMER	4612 LENA RD UNIT 104	BRADENTON	FL	34211	Warehousing, Distribution (1555)
1730850909		POSTAL CUSTOMER	4616 LENA RD	BRADENTON	FL	34211	Warehousing, Distribution (1555)
1730850909		POSTAL CUSTOMER	4616 LENA RD UNIT 101	BRADENTON	FL	34211	Warehousing, Distribution (1555)
1730850909		POSTAL CUSTOMER	4616 LENA RD UNIT 104	BRADENTON	FL	34211	Warehousing, Distribution (1555)
1730851009		POSTAL CUSTOMER	4714 LENA RD	BRADENTON	FL	34211	Warehousing, Distribution (1555)
1730851009		POSTAL CUSTOMER	4724 LENA RD	BRADENTON	FL	34211	Warehousing, Distribution (1555)
1730851059		POSTAL CUSTOMER	4802 LENA RD UNIT 101	BRADENTON	FL	34211	Warehousing, Flex (1555)
1730851059		POSTAL CUSTOMER	4802 LENA RD UNIT 102	BRADENTON	FL	34211	Warehousing, Flex (1555)
1730851059		POSTAL CUSTOMER	4802 LENA RD UNIT 103	BRADENTON	FL	34211	Warehousing, Flex (1555)
1730851059		POSTAL CUSTOMER	4802 LENA RD UNIT 104	BRADENTON	FL	34211	Warehousing, Flex (1555)
1730851059		POSTAL CUSTOMER	4802 LENA RD UNIT 105	BRADENTON	FL	34211	Warehousing, Flex (1555)
1730851059		POSTAL CUSTOMER	4802 LENA RD UNIT 106	BRADENTON	FL	34211	Warehousing, Flex (1555)
1730851129		POSTAL CUSTOMER	4816 LENA RD	BRADENTON	FL	34211	Warehousing, Distribution (1555)
1730851129		POSTAL CUSTOMER	4822 LENA RD	BRADENTON	FL	34211	Warehousing, Distribution (1555)
1100000309		POSTAL CUSTOMER	4851 SAN ORTEBELLO DR	BRADENTON	FL	34208	Govt Owned Vacant Municipal (1555)
1730852009		POSTAL CUSTOMER	4902 LENA RD	BRADENTON	FL	34211	Improved Comm. Condo Common Area (1555)
814600003		POSTAL CUSTOMER	4903 29TH ST E	PALMETTO	FL	34221	Grazing, Class I (1555)
1730852009		POSTAL CUSTOMER	4916 LENA RD	BRADENTON	FL	34211	Improved Comm. Condo Common Area (1555)
673315959		POSTAL CUSTOMER	4917 70TH ST E	PALMETTO	FL	34221	Single Family Residential (1554)
673324309		POSTAL CUSTOMER	4918 73RD ST E	PALMETTO	FL	34221	Single Family Residential (1554)
1730852009		POSTAL CUSTOMER	4918 LENA RD	BRADENTON	FL	34211	Improved Comm. Condo Common Area (1555)
673317309		POSTAL CUSTOMER	4919 69TH CT E	PALMETTO	FL	34221	Single Family Residential (1554)
1730852009		POSTAL CUSTOMER	4920 LENA RD	BRADENTON	FL	34211	Improved Comm. Condo Common Area (1555)
1730852059		POSTAL CUSTOMER	4920 LENA RD UNIT 101	BRADENTON	FL	34211	Warehousing Condo Flex (1555)
1730852159		POSTAL CUSTOMER	4920 LENA RD UNIT 103	BRADENTON	FL	34211	Warehousing Condo Flex (1555)
1730852209		POSTAL CUSTOMER	4920 LENA RD UNIT 104	BRADENTON	FL	34211	Warehousing Condo Flex (1555)
1730852259		POSTAL CUSTOMER	4920 LENA RD UNIT 105	BRADENTON	FL	34211	Warehousing Condo Flex (1555)
1730852309		POSTAL CUSTOMER	4920 LENA RD UNIT 106	BRADENTON	FL	34211	Warehousing Condo Flex (1555)
1730852359		POSTAL CUSTOMER	4920 LENA RD UNIT 107	BRADENTON	FL	34211	Warehousing Condo Flex (1555)
1730852409		POSTAL CUSTOMER	4920 LENA RD UNIT 108	BRADENTON	FL	34211	Warehousing Condo Flex (1555)
1730852459		POSTAL CUSTOMER	4920 LENA RD UNIT 109	BRADENTON	FL	34211	Warehousing Condo Flex (1555)
1730852509		POSTAL CUSTOMER	4920 LENA RD UNIT 110	BRADENTON	FL	34211	Warehousing Condo Flex (1555)
1730852559		POSTAL CUSTOMER	4920 LENA RD UNIT 111	BRADENTON	FL	34211	Warehousing Condo Flex (1555)
673315859		POSTAL CUSTOMER	4925 70TH ST E	PALMETTO	FL	34221	Single Family Residential (1554)
1730435953		POSTAL CUSTOMER	4925 79TH ST E	BRADENTON	FL	34203	Single Family Residential (1554)
1730436001		POSTAL CUSTOMER	4929 79TH ST E	BRADENTON	FL	34203	Single Family Residential (1554)
1730855009		POSTAL CUSTOMER	5002 LENA RD	BRADENTON	FL	34211	Improved Comm. Condo Common Area (1555)
1730855059		POSTAL CUSTOMER	5002 LENA RD UNIT 101	BRADENTON	FL	34211	Warehousing Condominia (1555)
1730855109		POSTAL CUSTOMER	5002 LENA RD UNIT 102	BRADENTON	FL	34211	Warehousing Condominia (1555)
1730855159		POSTAL CUSTOMER	5002 LENA RD UNIT 103	BRADENTON	FL	34211	Warehousing Condominia (1555)
1730855209		POSTAL CUSTOMER	5002 LENA RD UNIT 104	BRADENTON	FL	34211	Warehousing Condominia (1555)
1730855259		POSTAL CUSTOMER	5002 LENA RD UNIT 105	BRADENTON	FL	34211	Warehousing Condominia (1555)
1730855309		POSTAL CUSTOMER	5002 LENA RD UNIT 106	BRADENTON	FL	34211	Warehousing Condominia (1555)
1730855359		POSTAL CUSTOMER	5002 LENA RD UNIT 107	BRADENTON	FL	34211	Warehousing Condominia (1555)
1730855409		POSTAL CUSTOMER	5002 LENA RD UNIT 108	BRADENTON	FL	34211	Warehousing Condominia (1555)
1730855459		POSTAL CUSTOMER	5002 LENA RD UNIT 109	BRADENTON	FL	34211	Warehousing Condominia (1555)
1730855509		POSTAL CUSTOMER	5002 LENA RD UNIT 110	BRADENTON	FL	34211	Warehousing Condominia (1555)
1730855559		POSTAL CUSTOMER	5002 LENA RD UNIT 111	BRADENTON	FL	34211	Warehousing Condominia (1555)
1730855609		POSTAL CUSTOMER	5002 LENA RD UNIT 112	BRADENTON	FL	34211	Warehousing Condominia (1555)
745800059		POSTAL CUSTOMER	5005 37TH ST E	PALMETTO	FL	34221	Ag.Land/Imp. w/Single Family Res. (1554)
647129609		POSTAL CUSTOMER	5005 HEMINGFORD CT	PALMETTO	FL	34221	Single Family Residential (1554)
814410007		POSTAL CUSTOMER	5006 29TH ST E	PALMETTO	FL	34221	Single Family Residential (1554)
647126609		POSTAL CUSTOMER	5011 LAKEHURST CT	PALMETTO	FL	34221	Single Family Residential (1554)
1730851359		POSTAL CUSTOMER	5014 LENA RD	BRADENTON	FL	34211	Warehousing, Distribution (1555)
647126659		POSTAL CUSTOMER	5015 LAKEHURST CT	PALMETTO	FL	34221	Single Family Residential (1554)
815800008		POSTAL CUSTOMER	5016 17TH ST E	PALMETTO	FL	34221	Warehousing, Distribution (1555)
1730851359		POSTAL CUSTOMER	5018 LENA RD	BRADENTON	FL	34211	Warehousing, Distribution (1555)
1730851359		POSTAL CUSTOMER	5020 LENA RD	BRADENTON	FL	34211	Warehousing, Distribution (1555)
1730851359		POSTAL CUSTOMER	5022 LENA RD	BRADENTON	FL	34211	Warehousing, Distribution (1555)
1730851359		POSTAL CUSTOMER	5024 LENA RD	BRADENTON	FL	34211	Warehousing, Distribution (1555)
1730851359		POSTAL CUSTOMER	5026 LENA RD	BRADENTON	FL	34211	Warehousing, Distribution (1555)
1730851359		POSTAL CUSTOMER	5028 LENA RD	BRADENTON	FL	34211	Warehousing, Distribution (1555)
1730851359		POSTAL CUSTOMER	5030 LENA RD	BRADENTON	FL	34211	Warehousing, Distribution (1555)
812710159		POSTAL CUSTOMER	5103 FACTORY SHOPS BLVD	ELLENTON	FL	34222	Regional Shopping Centers (1555)
812710159		POSTAL CUSTOMER	5105 FACTORY SHOPS BLVD	ELLENTON	FL	34222	Regional Shopping Centers (1555)

I-75 Moccasin Wallow Road to Sarasota County line_Manatee County - Mailing List April 2021

812710159		POSTAL CUSTOMER		5291 FACTORY SHOPS BLVD	ELLENTON	FL	34222		Regional Shopping Centers (1555)
812710159		POSTAL CUSTOMER		5295 FACTORY SHOPS BLVD	ELLENTON	FL	34222		Regional Shopping Centers (1555)
812710159		POSTAL CUSTOMER		5299 FACTORY SHOPS BLVD	ELLENTON	FL	34222		Regional Shopping Centers (1555)
718021759		POSTAL CUSTOMER		5303 BADINI WAY	PALMETTO	FL	34221		Future Dev. Site-Platted 10+ Ac. (1554)
812710159		POSTAL CUSTOMER		5303 FACTORY SHOPS BLVD	ELLENTON	FL	34222		Regional Shopping Centers (1555)
718021759		POSTAL CUSTOMER		5304 BADINI WAY	PALMETTO	FL	34221		Future Dev. Site-Platted 10+ Ac. (1554)
718021759		POSTAL CUSTOMER		5307 BADINI WAY	PALMETTO	FL	34221		Future Dev. Site-Platted 10+ Ac. (1554)
812710159		POSTAL CUSTOMER		5307 FACTORY SHOPS BLVD	ELLENTON	FL	34222		Regional Shopping Centers (1555)
718021759		POSTAL CUSTOMER		5308 BADINI WAY	PALMETTO	FL	34221		Future Dev. Site-Platted 10+ Ac. (1554)
814100004		POSTAL CUSTOMER		5309 29TH ST E	ELLENTON	FL	34222		Bowling, Skating, Pool Enclose (1555)
718021759		POSTAL CUSTOMER		5311 BADINI WAY	PALMETTO	FL	34221		Future Dev. Site-Platted 10+ Ac. (1554)
812710159		POSTAL CUSTOMER		5311 FACTORY SHOPS BLVD	ELLENTON	FL	34222		Regional Shopping Centers (1555)
718021759		POSTAL CUSTOMER		5312 BADINI WAY	PALMETTO	FL	34221		Future Dev. Site-Platted 10+ Ac. (1554)
872700059		POSTAL CUSTOMER		5313 19TH ST E	ELLENTON	FL	34222		Restaurants, Cafeterias (1555)
872700059		POSTAL CUSTOMER		5315 19TH ST E	ELLENTON	FL	34222		Restaurants, Cafeterias (1555)
718021759		POSTAL CUSTOMER		5315 BADINI WAY	PALMETTO	FL	34221		Future Dev. Site-Platted 10+ Ac. (1554)
812710159		POSTAL CUSTOMER		5315 FACTORY SHOPS BLVD	ELLENTON	FL	34222		Regional Shopping Centers (1555)
718021759		POSTAL CUSTOMER		5316 BADINI WAY	PALMETTO	FL	34221		Future Dev. Site-Platted 10+ Ac. (1554)
1730851559		POSTAL CUSTOMER		5316 LENA RD	BRADENTON	FL	34211		Warehousing, Flex (1555)
1730851559		POSTAL CUSTOMER		5316 LENA RD UNIT 101	BRADENTON	FL	34211		Warehousing, Flex (1555)
1730851559		POSTAL CUSTOMER		5316 LENA RD UNIT 102	BRADENTON	FL	34211		Warehousing, Flex (1555)
1730851559		POSTAL CUSTOMER		5316 LENA RD UNIT 103	BRADENTON	FL	34211		Warehousing, Flex (1555)
1730851559		POSTAL CUSTOMER		5316 LENA RD UNIT 104	BRADENTON	FL	34211		Warehousing, Flex (1555)
1730851559		POSTAL CUSTOMER		5316 LENA RD UNIT 105	BRADENTON	FL	34211		Warehousing, Flex (1555)
1730851559		POSTAL CUSTOMER		5316 LENA RD UNIT 106	BRADENTON	FL	34211		Warehousing, Flex (1555)
1730851559		POSTAL CUSTOMER		5316 LENA RD UNIT 107	BRADENTON	FL	34211		Warehousing, Flex (1555)
1730851559		POSTAL CUSTOMER		5316 LENA RD UNIT 108	BRADENTON	FL	34211		Warehousing, Flex (1555)
1730851559		POSTAL CUSTOMER		5316 LENA RD UNIT 109	BRADENTON	FL	34211		Warehousing, Flex (1555)
1730851559		POSTAL CUSTOMER		5316 LENA RD UNIT 110	BRADENTON	FL	34211		Warehousing, Flex (1555)
1730851559		POSTAL CUSTOMER		5316 LENA RD UNIT 111	BRADENTON	FL	34211		Warehousing, Flex (1555)
1730851559		POSTAL CUSTOMER		5316 LENA RD UNIT 112	BRADENTON	FL	34211		Warehousing, Flex (1555)
1730851559		POSTAL CUSTOMER		5316 LENA RD UNIT 113	BRADENTON	FL	34211		Warehousing, Flex (1555)
1730851559		POSTAL CUSTOMER		5316 LENA RD UNIT 114	BRADENTON	FL	34211		Warehousing, Flex (1555)
718021759		POSTAL CUSTOMER		5319 BADINI WAY	PALMETTO	FL	34221		Future Dev. Site-Platted 10+ Ac. (1554)
812710159		POSTAL CUSTOMER		5319 FACTORY SHOPS BLVD	ELLENTON	FL	34222		Regional Shopping Centers (1555)
718021759		POSTAL CUSTOMER		5320 BADINI WAY	PALMETTO	FL	34221		Future Dev. Site-Platted 10+ Ac. (1554)
1730851559		POSTAL CUSTOMER		5320 LENA RD	BRADENTON	FL	34211		Warehousing, Flex (1555)
1730851559		POSTAL CUSTOMER		5320 LENA RD UNIT 101	BRADENTON	FL	34211		Warehousing, Flex (1555)
1730851559		POSTAL CUSTOMER		5320 LENA RD UNIT 103	BRADENTON	FL	34211		Warehousing, Flex (1555)
1730851559		POSTAL CUSTOMER		5320 LENA RD UNIT 104	BRADENTON	FL	34211		Warehousing, Flex (1555)
1730851559		POSTAL CUSTOMER		5320 LENA RD UNIT 105	BRADENTON	FL	34211		Warehousing, Flex (1555)
1730851559		POSTAL CUSTOMER		5320 LENA RD UNIT 107	BRADENTON	FL	34211		Warehousing, Flex (1555)
1730851559		POSTAL CUSTOMER		5320 LENA RD UNIT 109	BRADENTON	FL	34211		Warehousing, Flex (1555)
1730851559		POSTAL CUSTOMER		5320 LENA RD UNIT 111	BRADENTON	FL	34211		Warehousing, Flex (1555)
1730851559		POSTAL CUSTOMER		5320 LENA RD UNIT 112	BRADENTON	FL	34211		Warehousing, Flex (1555)
1730851559		POSTAL CUSTOMER		5320 LENA RD UNIT 113	BRADENTON	FL	34211		Warehousing, Flex (1555)
1730851559		POSTAL CUSTOMER		5320 LENA RD UNIT 114	BRADENTON	FL	34211		Warehousing, Flex (1555)
718021759		POSTAL CUSTOMER		5323 BADINI WAY	PALMETTO	FL	34221		Future Dev. Site-Platted 10+ Ac. (1554)
812710159		POSTAL CUSTOMER		5323 FACTORY SHOPS BLVD	ELLENTON	FL	34222		Regional Shopping Centers (1555)
718021759		POSTAL CUSTOMER		5324 BADINI WAY	PALMETTO	FL	34221		Future Dev. Site-Platted 10+ Ac. (1554)
1730853059		POSTAL CUSTOMER		5326 LENA RD	BRADENTON	FL	34211		Warehousing Condominia (1555)
812710159		POSTAL CUSTOMER		5327 FACTORY SHOPS BLVD	ELLENTON	FL	34222		Regional Shopping Centers (1555)
1730853009		POSTAL CUSTOMER		5330 LENA RD	BRADENTON	FL	34211		Improved Comm. Condo Common Area (1555)
812710159		POSTAL CUSTOMER		5331 FACTORY SHOPS BLVD	ELLENTON	FL	34222		Regional Shopping Centers (1555)
718021759		POSTAL CUSTOMER		5335 69TH ST E	PALMETTO	FL	34221		Future Dev. Site-Platted 10+ Ac. (1554)
812710159		POSTAL CUSTOMER		5335 FACTORY SHOPS BLVD	ELLENTON	FL	34222		Regional Shopping Centers (1555)
812710159		POSTAL CUSTOMER		5339 FACTORY SHOPS BLVD	ELLENTON	FL	34222		Regional Shopping Centers (1555)
812710159		POSTAL CUSTOMER		5343 FACTORY SHOPS BLVD	ELLENTON	FL	34222		Regional Shopping Centers (1555)

I-75 Moccasin Wallow Road to Sarasota County line_Manatee County - Mailing List April 2021

812710159		POSTAL CUSTOMER		5345 29TH ST E	ELLENTON	FL	34222		Regional Shopping Centers (1555)
812710159		POSTAL CUSTOMER		5345 FACTORY SHOPS BLVD	ELLENTON	FL	34222		Regional Shopping Centers (1555)
812710159		POSTAL CUSTOMER		5347 FACTORY SHOPS BLVD	ELLENTON	FL	34222		Regional Shopping Centers (1555)
812710159		POSTAL CUSTOMER		5349 FACTORY SHOPS BLVD	ELLENTON	FL	34222		Regional Shopping Centers (1555)
812710159		POSTAL CUSTOMER		5351 FACTORY SHOPS BLVD	ELLENTON	FL	34222		Regional Shopping Centers (1555)
812710159		POSTAL CUSTOMER		5353 FACTORY SHOPS BLVD	ELLENTON	FL	34222		Regional Shopping Centers (1555)
812710159		POSTAL CUSTOMER		5355 FACTORY SHOPS BLVD	ELLENTON	FL	34222		Regional Shopping Centers (1555)
812710159		POSTAL CUSTOMER		5359 FACTORY SHOPS BLVD	ELLENTON	FL	34222		Regional Shopping Centers (1555)
812710159		POSTAL CUSTOMER		5363 FACTORY SHOPS BLVD	ELLENTON	FL	34222		Regional Shopping Centers (1555)
812710159		POSTAL CUSTOMER		5367 FACTORY SHOPS BLVD	ELLENTON	FL	34222		Regional Shopping Centers (1555)
812710159		POSTAL CUSTOMER		5371 FACTORY SHOPS BLVD	ELLENTON	FL	34222		Regional Shopping Centers (1555)
812710159		POSTAL CUSTOMER		5373 FACTORY SHOPS BLVD	ELLENTON	FL	34222		Regional Shopping Centers (1555)
812710159		POSTAL CUSTOMER		5375 FACTORY SHOPS BLVD	ELLENTON	FL	34222		Regional Shopping Centers (1555)
812710159		POSTAL CUSTOMER		5383 FACTORY SHOPS BLVD	ELLENTON	FL	34222		Regional Shopping Centers (1555)
812710159		POSTAL CUSTOMER		5387 FACTORY SHOPS BLVD	ELLENTON	FL	34222		Regional Shopping Centers (1555)
812710159		POSTAL CUSTOMER		5391 FACTORY SHOPS BLVD	ELLENTON	FL	34222		Regional Shopping Centers (1555)
812710159		POSTAL CUSTOMER		5401 FACTORY SHOPS BLVD	ELLENTON	FL	34222		Regional Shopping Centers (1555)
1731004009		POSTAL CUSTOMER		5404 LENA RD	BRADENTON	FL	34211		Sanitary, Convalescent Homes (1555)
812710159		POSTAL CUSTOMER		5405 FACTORY SHOPS BLVD	ELLENTON	FL	34222		Regional Shopping Centers (1555)
718021759		POSTAL CUSTOMER		5406 BADINI WAY	PALMETTO	FL	34221		Future Dev. Site-Platted 10+ Ac. (1554)
718021759		POSTAL CUSTOMER		5407 TRIPOLI DR	PALMETTO	FL	34221		Future Dev. Site-Platted 10+ Ac. (1554)
718021759		POSTAL CUSTOMER		5409 BADINI WAY	PALMETTO	FL	34221		Future Dev. Site-Platted 10+ Ac. (1554)
812710159		POSTAL CUSTOMER		5409 FACTORY SHOPS BLVD	ELLENTON	FL	34222		Regional Shopping Centers (1555)
718021759		POSTAL CUSTOMER		5410 BADINI WAY	PALMETTO	FL	34221		Future Dev. Site-Platted 10+ Ac. (1554)
812710159		POSTAL CUSTOMER		5411 FACTORY SHOPS BLVD	ELLENTON	FL	34222		Regional Shopping Centers (1555)
718021759		POSTAL CUSTOMER		5411 TRIPOLI DR	PALMETTO	FL	34221		Future Dev. Site-Platted 10+ Ac. (1554)
718021759		POSTAL CUSTOMER		5413 BADINI WAY	PALMETTO	FL	34221		Future Dev. Site-Platted 10+ Ac. (1554)
718021759		POSTAL CUSTOMER		5414 BADINI WAY	PALMETTO	FL	34221		Future Dev. Site-Platted 10+ Ac. (1554)
1731004009		POSTAL CUSTOMER		5414 LENA RD	BRADENTON	FL	34211		Sanitary, Convalescent Homes (1555)
718021759		POSTAL CUSTOMER		5414 TRIPOLI DR	PALMETTO	FL	34221		Future Dev. Site-Platted 10+ Ac. (1554)
745410059		POSTAL CUSTOMER		5415 36TH CT E	ELLENTON	FL	34222		Apartments (10+ Units) (1555)
812710159		POSTAL CUSTOMER		5415 FACTORY SHOPS BLVD	ELLENTON	FL	34222		Regional Shopping Centers (1555)
718021759		POSTAL CUSTOMER		5415 TRIPOLI DR	PALMETTO	FL	34221		Future Dev. Site-Platted 10+ Ac. (1554)
718021759		POSTAL CUSTOMER		5417 BADINI WAY	PALMETTO	FL	34221		Future Dev. Site-Platted 10+ Ac. (1554)
718021759		POSTAL CUSTOMER		5418 BADINI WAY	PALMETTO	FL	34221		Future Dev. Site-Platted 10+ Ac. (1554)
718021759		POSTAL CUSTOMER		5418 TRIPOLI DR	PALMETTO	FL	34221		Future Dev. Site-Platted 10+ Ac. (1554)
812710159		POSTAL CUSTOMER		5419 FACTORY SHOPS BLVD	ELLENTON	FL	34222		Regional Shopping Centers (1555)
718021759		POSTAL CUSTOMER		5419 TRIPOLI DR	PALMETTO	FL	34221		Future Dev. Site-Platted 10+ Ac. (1554)
718021759		POSTAL CUSTOMER		5421 BADINI WAY	PALMETTO	FL	34221		Future Dev. Site-Platted 10+ Ac. (1554)
812710159		POSTAL CUSTOMER		5421 FACTORY SHOPS BLVD	ELLENTON	FL	34222		Regional Shopping Centers (1555)
718021759		POSTAL CUSTOMER		5422 BADINI WAY	PALMETTO	FL	34221		Future Dev. Site-Platted 10+ Ac. (1554)
812710159		POSTAL CUSTOMER		5422 FACTORY SHOPS BLVD	ELLENTON	FL	34222		Regional Shopping Centers (1555)
718021759		POSTAL CUSTOMER		5422 TRIPOLI DR	PALMETTO	FL	34221		Future Dev. Site-Platted 10+ Ac. (1554)
718021759		POSTAL CUSTOMER		5423 TRIPOLI DR	PALMETTO	FL	34221		Future Dev. Site-Platted 10+ Ac. (1554)
745410059		POSTAL CUSTOMER		5424 36TH CT E	ELLENTON	FL	34222		Apartments (10+ Units) (1555)
1731004009		POSTAL CUSTOMER		5424 LENA RD	BRADENTON	FL	34211		Sanitary, Convalescent Homes (1555)
718021759		POSTAL CUSTOMER		5425 BADINI WAY	PALMETTO	FL	34221		Future Dev. Site-Platted 10+ Ac. (1554)
812710159		POSTAL CUSTOMER		5425 FACTORY SHOPS BLVD	ELLENTON	FL	34222		Regional Shopping Centers (1555)
718021759		POSTAL CUSTOMER		5426 BADINI WAY	PALMETTO	FL	34221		Future Dev. Site-Platted 10+ Ac. (1554)
718021759		POSTAL CUSTOMER		5426 TRIPOLI DR	PALMETTO	FL	34221		Future Dev. Site-Platted 10+ Ac. (1554)

I-75 Moccasin Wallow Road to Sarasota County line_Manatee County - Mailing List April 2021

718021759		POSTAL CUSTOMER	5427 TRIPOLI DR	PALMETTO	FL	34221	Future Dev. Site-Platted 10+ Ac. (1554)
718021759		POSTAL CUSTOMER	5429 BADINI WAY	PALMETTO	FL	34221	Future Dev. Site-Platted 10+ Ac. (1554)
718021759		POSTAL CUSTOMER	5430 BADINI WAY	PALMETTO	FL	34221	Future Dev. Site-Platted 10+ Ac. (1554)
718021759		POSTAL CUSTOMER	5430 TRIPOLI DR	PALMETTO	FL	34221	Future Dev. Site-Platted 10+ Ac. (1554)
812710159		POSTAL CUSTOMER	5431 FACTORY SHOPS BLVD	ELLENTON	FL	34222	Regional Shopping Centers (1555)
718021759		POSTAL CUSTOMER	5431 TRIPOLI DR	PALMETTO	FL	34221	Future Dev. Site-Platted 10+ Ac. (1554)
745410059		POSTAL CUSTOMER	5434 36TH CT E	ELLENTON	FL	34222	Apartments (10+ Units) (1555)
1731004009		POSTAL CUSTOMER	5434 LENA RD	BRADENTON	FL	34211	Sanitary, Convalescent Homes (1555)
718021759		POSTAL CUSTOMER	5434 TRIPOLI DR	PALMETTO	FL	34221	Future Dev. Site-Platted 10+ Ac. (1554)
812710159		POSTAL CUSTOMER	5435 FACTORY SHOPS BLVD	ELLENTON	FL	34222	Regional Shopping Centers (1555)
718021759		POSTAL CUSTOMER	5435 TRIPOLI DR	PALMETTO	FL	34221	Future Dev. Site-Platted 10+ Ac. (1554)
718021759		POSTAL CUSTOMER	5438 TRIPOLI DR	PALMETTO	FL	34221	Future Dev. Site-Platted 10+ Ac. (1554)
812710159		POSTAL CUSTOMER	5439 FACTORY SHOPS BLVD	ELLENTON	FL	34222	Regional Shopping Centers (1555)
718021759		POSTAL CUSTOMER	5439 TRIPOLI DR	PALMETTO	FL	34221	Future Dev. Site-Platted 10+ Ac. (1554)
812710159		POSTAL CUSTOMER	5443 FACTORY SHOPS BLVD	ELLENTON	FL	34222	Regional Shopping Centers (1555)
1731004009		POSTAL CUSTOMER	5444 LENA RD	BRADENTON	FL	34211	Sanitary, Convalescent Homes (1555)
745410059		POSTAL CUSTOMER	5445 36TH CT E	ELLENTON	FL	34222	Apartments (10+ Units) (1555)
812710159		POSTAL CUSTOMER	5447 FACTORY SHOPS BLVD	ELLENTON	FL	34222	Regional Shopping Centers (1555)
812710159		POSTAL CUSTOMER	5451 FACTORY SHOPS BLVD	ELLENTON	FL	34222	Regional Shopping Centers (1555)
1731005009		POSTAL CUSTOMER	5454 LENA RD	BRADENTON	FL	34211	Improved Comm. Condo Common Area (1555)
1731005209		POSTAL CUSTOMER	5454 LENA RD UNIT 104	BRADENTON	FL	34211	Office Condominia Unit (1555)
1731005259		POSTAL CUSTOMER	5454 LENA RD UNIT 105	BRADENTON	FL	34211	Office Condominia Unit (1555)
1731005309		POSTAL CUSTOMER	5454 LENA RD UNIT 106	BRADENTON	FL	34211	Office Condominia Unit (1555)
1731005359		POSTAL CUSTOMER	5454 LENA RD UNIT 107	BRADENTON	FL	34211	Office Condominia Unit (1555)
812710159		POSTAL CUSTOMER	5455 FACTORY SHOPS BLVD	ELLENTON	FL	34222	Regional Shopping Centers (1555)
812710159		POSTAL CUSTOMER	5457 FACTORY SHOPS BLVD	ELLENTON	FL	34222	Regional Shopping Centers (1555)
812710159		POSTAL CUSTOMER	5459 FACTORY SHOPS BLVD	ELLENTON	FL	34222	Regional Shopping Centers (1555)
1731005009		POSTAL CUSTOMER	5460 LENA RD	BRADENTON	FL	34211	Improved Comm. Condo Common Area (1555)
1731005059		POSTAL CUSTOMER	5460 LENA RD UNIT 101	BRADENTON	FL	34211	Office Condominia Unit (1555)
1731005159		POSTAL CUSTOMER	5460 LENA RD UNIT 103	BRADENTON	FL	34211	Office Condominia Unit (1555)
812710159		POSTAL CUSTOMER	5461 FACTORY SHOPS BLVD	ELLENTON	FL	34222	Regional Shopping Centers (1555)
812710159		POSTAL CUSTOMER	5463 FACTORY SHOPS BLVD	ELLENTON	FL	34222	Regional Shopping Centers (1555)
745410059		POSTAL CUSTOMER	5464 36TH CT E	ELLENTON	FL	34222	Apartments (10+ Units) (1555)
745410059		POSTAL CUSTOMER	5465 36TH CT E	ELLENTON	FL	34222	Apartments (10+ Units) (1555)
812710159		POSTAL CUSTOMER	5467 FACTORY SHOPS BLVD	ELLENTON	FL	34222	Regional Shopping Centers (1555)
812710159		POSTAL CUSTOMER	5471 FACTORY SHOPS BLVD	ELLENTON	FL	34222	Regional Shopping Centers (1555)
812710159		POSTAL CUSTOMER	5475 FACTORY SHOPS BLVD	ELLENTON	FL	34222	Regional Shopping Centers (1555)
812710159		POSTAL CUSTOMER	5477 FACTORY SHOPS BLVD	ELLENTON	FL	34222	Regional Shopping Centers (1555)
1731002269		POSTAL CUSTOMER	5478 LENA RD	BRADENTON	FL	34211	Stores, One Unit (1555)
812710159		POSTAL CUSTOMER	5479 FACTORY SHOPS BLVD	ELLENTON	FL	34222	Regional Shopping Centers (1555)
812710159		POSTAL CUSTOMER	5483 FACTORY SHOPS BLVD	ELLENTON	FL	34222	Regional Shopping Centers (1555)
812710159		POSTAL CUSTOMER	5487 FACTORY SHOPS BLVD	ELLENTON	FL	34222	Regional Shopping Centers (1555)
812710159		POSTAL CUSTOMER	5491 FACTORY SHOPS BLVD	ELLENTON	FL	34222	Regional Shopping Centers (1555)
745010059		POSTAL CUSTOMER	5500 37TH ST E	PARRISH	FL	34219	Grazing, Class I (1555)
812710159		POSTAL CUSTOMER	5501 FACTORY SHOPS BLVD	ELLENTON	FL	34222	Regional Shopping Centers (1555)
718021759		POSTAL CUSTOMER	5503 BADINI WAY	PALMETTO	FL	34221	Future Dev. Site-Platted 10+ Ac. (1554)
812710159		POSTAL CUSTOMER	5503 FACTORY SHOPS BLVD	ELLENTON	FL	34222	Regional Shopping Centers (1555)
745410059		POSTAL CUSTOMER	5504 36TH CT E	ELLENTON	FL	34222	Apartments (10+ Units) (1555)
718021759		POSTAL CUSTOMER	5504 BADINI WAY	PALMETTO	FL	34221	Future Dev. Site-Platted 10+ Ac. (1554)
812710159		POSTAL CUSTOMER	5505 FACTORY SHOPS BLVD	ELLENTON	FL	34222	Regional Shopping Centers (1555)
718021759		POSTAL CUSTOMER	5507 BADINI WAY	PALMETTO	FL	34221	Future Dev. Site-Platted 10+ Ac. (1554)
718021759		POSTAL CUSTOMER	5508 BADINI WAY	PALMETTO	FL	34221	Future Dev. Site-Platted 10+ Ac. (1554)
718021759		POSTAL CUSTOMER	5508 TRIPOLI DR	PALMETTO	FL	34221	Future Dev. Site-Platted 10+ Ac. (1554)
812710159		POSTAL CUSTOMER	5509 FACTORY SHOPS BLVD	ELLENTON	FL	34222	Regional Shopping Centers (1555)
718021759		POSTAL CUSTOMER	5511 BADINI WAY	PALMETTO	FL	34221	Future Dev. Site-Platted 10+ Ac. (1554)
718021759		POSTAL CUSTOMER	5512 BADINI WAY	PALMETTO	FL	34221	Future Dev. Site-Platted 10+ Ac. (1554)
718021759		POSTAL CUSTOMER	5512 TRIPOLI DR	PALMETTO	FL	34221	Future Dev. Site-Platted 10+ Ac. (1554)
812710159		POSTAL CUSTOMER	5513 FACTORY SHOPS BLVD	ELLENTON	FL	34222	Regional Shopping Centers (1555)
718021759		POSTAL CUSTOMER	5515 BADINI WAY	PALMETTO	FL	34221	Future Dev. Site-Platted 10+ Ac. (1554)
718021759		POSTAL CUSTOMER	5516 BADINI WAY	PALMETTO	FL	34221	Future Dev. Site-Platted 10+ Ac. (1554)
718021759		POSTAL CUSTOMER	5516 TRIPOLI DR	PALMETTO	FL	34221	Future Dev. Site-Platted 10+ Ac. (1554)
812710159		POSTAL CUSTOMER	5517 FACTORY SHOPS BLVD	ELLENTON	FL	34222	Regional Shopping Centers (1555)
718021759		POSTAL CUSTOMER	5519 BADINI WAY	PALMETTO	FL	34221	Future Dev. Site-Platted 10+ Ac. (1554)
718021759		POSTAL CUSTOMER	5520 BADINI WAY	PALMETTO	FL	34221	Future Dev. Site-Platted 10+ Ac. (1554)
718021759		POSTAL CUSTOMER	5520 TRIPOLI DR	PALMETTO	FL	34221	Future Dev. Site-Platted 10+ Ac. (1554)
812710159		POSTAL CUSTOMER	5521 FACTORY SHOPS BLVD	ELLENTON	FL	34222	Regional Shopping Centers (1555)
718021759		POSTAL CUSTOMER	5523 BADINI WAY	PALMETTO	FL	34221	Future Dev. Site-Platted 10+ Ac. (1554)
718021759		POSTAL CUSTOMER	5524 BADINI WAY	PALMETTO	FL	34221	Future Dev. Site-Platted 10+ Ac. (1554)
718021759		POSTAL CUSTOMER	5524 TRIPOLI DR	PALMETTO	FL	34221	Future Dev. Site-Platted 10+ Ac. (1554)
812710159		POSTAL CUSTOMER	5525 FACTORY SHOPS BLVD	ELLENTON	FL	34222	Regional Shopping Centers (1555)
718021759		POSTAL CUSTOMER	5528 BADINI WAY	PALMETTO	FL	34221	Future Dev. Site-Platted 10+ Ac. (1554)
718021759		POSTAL CUSTOMER	5528 TRIPOLI DR	PALMETTO	FL	34221	Future Dev. Site-Platted 10+ Ac. (1554)
812710159		POSTAL CUSTOMER	5529 FACTORY SHOPS BLVD	ELLENTON	FL	34222	Regional Shopping Centers (1555)
718021759		POSTAL CUSTOMER	5532 TRIPOLI DR	PALMETTO	FL	34221	Future Dev. Site-Platted 10+ Ac. (1554)
812710159		POSTAL CUSTOMER	5533 FACTORY SHOPS BLVD	ELLENTON	FL	34222	Regional Shopping Centers (1555)
745410059		POSTAL CUSTOMER	5534 36TH CT E	ELLENTON	FL	34222	Apartments (10+ Units) (1555)

I-75 Moccasin Wallow Road to Sarasota County line_Manatee County - Mailing List April 2021

1901511309		POSTAL CUSTOMER	6221 WILLOW BECK LN APT 303	BRADENTON	FL	34202	Apartments (10+ Units) (1555)
1901511309		POSTAL CUSTOMER	6221 WILLOW BECK LN APT 304	BRADENTON	FL	34202	Apartments (10+ Units) (1555)
1901511309		POSTAL CUSTOMER	6221 WILLOW BECK LN APT 305	BRADENTON	FL	34202	Apartments (10+ Units) (1555)
1901511309		POSTAL CUSTOMER	6221 WILLOW BECK LN APT 306	BRADENTON	FL	34202	Apartments (10+ Units) (1555)
1901511309		POSTAL CUSTOMER	6221 WILLOW BECK LN APT 307	BRADENTON	FL	34202	Apartments (10+ Units) (1555)
1901511309		POSTAL CUSTOMER	6221 WILLOW BECK LN APT 308	BRADENTON	FL	34202	Apartments (10+ Units) (1555)
1901511309		POSTAL CUSTOMER	6227 RED RIVER CV	BRADENTON	FL	34202	Apartments (10+ Units) (1555)
1901511309		POSTAL CUSTOMER	6227 RED RIVER CV APT 101	BRADENTON	FL	34202	Apartments (10+ Units) (1555)
1901511309		POSTAL CUSTOMER	6227 RED RIVER CV APT 102	BRADENTON	FL	34202	Apartments (10+ Units) (1555)
1901511309		POSTAL CUSTOMER	6227 RED RIVER CV APT 103	BRADENTON	FL	34202	Apartments (10+ Units) (1555)
1901511309		POSTAL CUSTOMER	6227 RED RIVER CV APT 104	BRADENTON	FL	34202	Apartments (10+ Units) (1555)
1901511309		POSTAL CUSTOMER	6227 RED RIVER CV APT 105	BRADENTON	FL	34202	Apartments (10+ Units) (1555)
1901511309		POSTAL CUSTOMER	6227 RED RIVER CV APT 106	BRADENTON	FL	34202	Apartments (10+ Units) (1555)
1901511309		POSTAL CUSTOMER	6227 RED RIVER CV APT 107	BRADENTON	FL	34202	Apartments (10+ Units) (1555)
1901511309		POSTAL CUSTOMER	6227 RED RIVER CV APT 108	BRADENTON	FL	34202	Apartments (10+ Units) (1555)
1901511309		POSTAL CUSTOMER	6227 RED RIVER CV APT 201	BRADENTON	FL	34202	Apartments (10+ Units) (1555)
1901511309		POSTAL CUSTOMER	6227 RED RIVER CV APT 202	BRADENTON	FL	34202	Apartments (10+ Units) (1555)
1901511309		POSTAL CUSTOMER	6227 RED RIVER CV APT 203	BRADENTON	FL	34202	Apartments (10+ Units) (1555)
1901511309		POSTAL CUSTOMER	6227 RED RIVER CV APT 204	BRADENTON	FL	34202	Apartments (10+ Units) (1555)
1901511309		POSTAL CUSTOMER	6227 RED RIVER CV APT 205	BRADENTON	FL	34202	Apartments (10+ Units) (1555)
1901511309		POSTAL CUSTOMER	6227 RED RIVER CV APT 206	BRADENTON	FL	34202	Apartments (10+ Units) (1555)
1901511309		POSTAL CUSTOMER	6227 RED RIVER CV APT 207	BRADENTON	FL	34202	Apartments (10+ Units) (1555)
1901511309		POSTAL CUSTOMER	6227 RED RIVER CV APT 208	BRADENTON	FL	34202	Apartments (10+ Units) (1555)
1901511309		POSTAL CUSTOMER	6227 RED RIVER CV APT 301	BRADENTON	FL	34202	Apartments (10+ Units) (1555)
1901511309		POSTAL CUSTOMER	6227 RED RIVER CV APT 302	BRADENTON	FL	34202	Apartments (10+ Units) (1555)
1901511309		POSTAL CUSTOMER	6227 RED RIVER CV APT 303	BRADENTON	FL	34202	Apartments (10+ Units) (1555)
1901511309		POSTAL CUSTOMER	6227 RED RIVER CV APT 304	BRADENTON	FL	34202	Apartments (10+ Units) (1555)
1901511309		POSTAL CUSTOMER	6227 RED RIVER CV APT 305	BRADENTON	FL	34202	Apartments (10+ Units) (1555)
1901511309		POSTAL CUSTOMER	6227 RED RIVER CV APT 306	BRADENTON	FL	34202	Apartments (10+ Units) (1555)
1901511309		POSTAL CUSTOMER	6227 RED RIVER CV APT 307	BRADENTON	FL	34202	Apartments (10+ Units) (1555)
1901511309		POSTAL CUSTOMER	6227 RED RIVER CV APT 308	BRADENTON	FL	34202	Apartments (10+ Units) (1555)
587911603		POSTAL CUSTOMER	6230 LAKE OSPREY DR	LAKWOOD RANCH	FL	34240	Professional Service & Medical (1555)
587911589		POSTAL CUSTOMER	6250 LAKE OSPREY DR	LAKWOOD RANCH	FL	34240	Office Buildings-Multi Story (1555)
587911589		POSTAL CUSTOMER	6250 LAKE OSPREY DR STE 100	LAKWOOD RANCH	FL	34240	Office Buildings-Multi Story (1555)
587911589		POSTAL CUSTOMER	6250 LAKE OSPREY DR STE 200	LAKWOOD RANCH	FL	34240	Office Buildings-Multi Story (1555)
1731585309		POSTAL CUSTOMER	6251 WINGSPAN WAY	BRADENTON	FL	34203	Single Family Residential (1554)
1731585259		POSTAL CUSTOMER	6255 WINGSPAN WAY	BRADENTON	FL	34203	Single Family Residential (1554)
646917969		POSTAL CUSTOMER	6317 BOBBY JONES CT	PALMETTO	FL	34221	Golf Courses, Driving Ranges (1555)
1108900759		POSTAL CUSTOMER	636 67TH STREET CIR E	BRADENTON	FL	34208	Restaurants, Cafeterias (1555)
1901511359		POSTAL CUSTOMER	6406 BROOK VILLAGE CV	BRADENTON	FL	34202	Apartments (10+ Units) (1555)
1901511359		POSTAL CUSTOMER	6407 BROOK VILLAGE CV	BRADENTON	FL	34202	Apartments (10+ Units) (1555)
1901511359		POSTAL CUSTOMER	6410 BROOK VILLAGE CV	BRADENTON	FL	34202	Apartments (10+ Units) (1555)
1901511359		POSTAL CUSTOMER	6414 BROOK VILLAGE CV	BRADENTON	FL	34202	Apartments (10+ Units) (1555)
710700006		POSTAL CUSTOMER	6415 SIM BARCO RD	PALMETTO	FL	34221	Res Amenities on 10+ Ac (1554)
1901511359		POSTAL CUSTOMER	6416 BROOK VILLAGE CV	BRADENTON	FL	34202	Apartments (10+ Units) (1555)
1901511359		POSTAL CUSTOMER	6425 BROOK VILLAGE CV	BRADENTON	FL	34202	Apartments (10+ Units) (1555)
1901511359		POSTAL CUSTOMER	6426 BROOK VILLAGE CV	BRADENTON	FL	34202	Apartments (10+ Units) (1555)
1901511359		POSTAL CUSTOMER	6427 BROOK VILLAGE CV	BRADENTON	FL	34202	Apartments (10+ Units) (1555)
1901511359		POSTAL CUSTOMER	6430 BROOK VILLAGE CV	BRADENTON	FL	34202	Apartments (10+ Units) (1555)
1901511359		POSTAL CUSTOMER	6437 BROOK VILLAGE CV	BRADENTON	FL	34202	Apartments (10+ Units) (1555)
1108900554		POSTAL CUSTOMER	644 67TH STREET CIR E	BRADENTON	FL	34208	Budget/Limited Service Hotel (1555)
1108900679		POSTAL CUSTOMER	648 67TH STREET CIR E	BRADENTON	FL	34208	Mid-Range Service Hotel (1555)
1901511359		POSTAL CUSTOMER	6506 BROOK VILLAGE CV	BRADENTON	FL	34202	Apartments (10+ Units) (1555)
1901511359		POSTAL CUSTOMER	6515 BROOK VILLAGE CV	BRADENTON	FL	34202	Apartments (10+ Units) (1555)
1901511359		POSTAL CUSTOMER	6516 BROOK VILLAGE CV	BRADENTON	FL	34202	Apartments (10+ Units) (1555)
1108310101		POSTAL CUSTOMER	6519 4TH AVE NE	BRADENTON	FL	34208	Single Family Residential (1554)
1901511359		POSTAL CUSTOMER	6525 BROOK VILLAGE CV	BRADENTON	FL	34202	Apartments (10+ Units) (1555)
1901511359		POSTAL CUSTOMER	6526 BROOK VILLAGE CV	BRADENTON	FL	34202	Apartments (10+ Units) (1555)
1901511359		POSTAL CUSTOMER	6532 BROOK VILLAGE CV	BRADENTON	FL	34202	Apartments (10+ Units) (1555)
1901511359		POSTAL CUSTOMER	6536 BROOK VILLAGE CV	BRADENTON	FL	34202	Apartments (10+ Units) (1555)
1901511359		POSTAL CUSTOMER	6545 BROOK VILLAGE CV	BRADENTON	FL	34202	Apartments (10+ Units) (1555)
1901511359		POSTAL CUSTOMER	6546 BROOK VILLAGE CV	BRADENTON	FL	34202	Apartments (10+ Units) (1555)
1108900703		POSTAL CUSTOMER	660 67TH STREET CIR E	BRADENTON	FL	34208	Budget/Limited Service Hotel (1555)
1108310051		POSTAL CUSTOMER	6603 4TH AVE NE	BRADENTON	FL	34208	Single Family Residential (1554)
1108310002		POSTAL CUSTOMER	6607 4TH AVE NE	BRADENTON	FL	34208	Single Family Residential (1554)
674300009		POSTAL CUSTOMER	6607 SIM BARCO RD	PALMETTO	FL	34221	Cemeteries-Value Remaining (1555)
1108309756		POSTAL CUSTOMER	6608 4TH AVE NE	BRADENTON	FL	34208	Single Family Residential (1554)
674200509		POSTAL CUSTOMER	6635 SIM BARCO RD	PALMETTO	FL	34221	Res Related Amenities (1554)
674200109		POSTAL CUSTOMER	6645 SIM BARCO RD	PALMETTO	FL	34221	Single Family Residential (1554)
1451400059		POSTAL CUSTOMER	6907 13TH AVE E	BRADENTON	FL	34208	Single Family Residential (1554)
1450910003		POSTAL CUSTOMER	6923 13TH AVE E	BRADENTON	FL	34208	Single Family Residential (1554)
1901321559		POSTAL CUSTOMER	6940 74TH STREET CIR E	BRADENTON	FL	34203	Single Family Residential (1554)
1901320859		POSTAL CUSTOMER	6941 74TH STREET CIR E	BRADENTON	FL	34203	Single Family Residential (1554)
1901321459		POSTAL CUSTOMER	6944 74TH STREET CIR E	BRADENTON	FL	34203	Single Family Residential (1554)
1901320959		POSTAL CUSTOMER	6945 74TH STREET CIR E	BRADENTON	FL	34203	Single Family Residential (1554)
1901321409		POSTAL CUSTOMER	6946 74TH STREET CIR E	BRADENTON	FL	34203	Single Family Residential (1554)

I-75 Moccasin Wallow Road to Sarasota County line_Manatee County - Mailing List April 2021

1901321209		POSTAL CUSTOMER	6954 74TH STREET CIR E	BRADENTON	FL	34203	Single Family Residential (1554)
1901321109		POSTAL CUSTOMER	6958 74TH STREET CIR E	BRADENTON	FL	34203	Single Family Residential (1554)
1901325359		POSTAL CUSTOMER	6963 74TH STREET CIR E	BRADENTON	FL	34203	Single Family Residential (1554)
1901325409		POSTAL CUSTOMER	6964 74TH STREET CIR E	BRADENTON	FL	34203	Single Family Residential (1554)
1901325309		POSTAL CUSTOMER	6965 74TH STREET CIR E	BRADENTON	FL	34203	Single Family Residential (1554)
673300158		POSTAL CUSTOMER	69TH CT E	PARRISH	FL	34219	Govt Owned Vacant State (1555)
718021489		POSTAL CUSTOMER	69TH ST E	PALMETTO	FL	34221	Future Development Site-Platted (1554)
673323309		POSTAL CUSTOMER	7002 50TH AVE E	PALMETTO	FL	34221	Single Family Residential (1554)
673322009		POSTAL CUSTOMER	7003 50TH AVE E	PALMETTO	FL	34221	Single Family Residential (1554)
1454100007		POSTAL CUSTOMER	7018 13TH AVE E	BRADENTON	FL	34208	Single Family Residential (1554)
673322959		POSTAL CUSTOMER	7110 50TH AVE E	PALMETTO	FL	34221	Single Family Residential (1554)
1476000151		POSTAL CUSTOMER	7115 28TH AVE E	BRADENTON	FL	34208	Single Family Residential (1554)
673322459		POSTAL CUSTOMER	7121 50TH AVE E	PALMETTO	FL	34221	Single Family Residential (1554)
673322809		POSTAL CUSTOMER	7122 50TH AVE E	PALMETTO	FL	34221	Single Family Residential (1554)
660113859		POSTAL CUSTOMER	7173 50TH AVENUE CIR E	PALMETTO	FL	34221	Single Family Residential (1554)
660113059		POSTAL CUSTOMER	7178 50TH AVENUE CIR E	PALMETTO	FL	34221	Single Family Residential (1554)
660113709		POSTAL CUSTOMER	7179 50TH AVENUE CIR E	PALMETTO	FL	34221	Single Family Residential (1554)
660113459		POSTAL CUSTOMER	7189 50TH AVENUE CIR E	PALMETTO	FL	34221	Single Family Residential (1554)
660113409		POSTAL CUSTOMER	7191 50TH AVENUE CIR E	PALMETTO	FL	34221	Single Family Residential (1554)
660113259		POSTAL CUSTOMER	7192 50TH AVENUE CIR E	PALMETTO	FL	34221	Single Family Residential (1554)
660119559		POSTAL CUSTOMER	7210 50TH PL E	PALMETTO	FL	34221	Single Family Residential (1554)
1731508859		POSTAL CUSTOMER	7210 STONE RIVER RD	BRADENTON	FL	34203	Golf Courses, Driving Ranges (1555)
1475900005		POSTAL CUSTOMER	7211 28TH AVE E	BRADENTON	FL	34208	Ag.Land/Imp. w/Single Family Res. (1554)
673323609		POSTAL CUSTOMER	7217 50TH AVE E	PALMETTO	FL	34221	Single Family Residential (1554)
660120009		POSTAL CUSTOMER	7217 50TH PL E	PALMETTO	FL	34221	Single Family Residential (1554)
673323659		POSTAL CUSTOMER	7221 50TH AVE E	PALMETTO	FL	34221	Single Family Residential (1554)
1918554609		POSTAL CUSTOMER	7308 BLACK WALNUT WAY	LAKEWOOD RANCH	FL	34202	Condominia Improved (1554)
1918554309		POSTAL CUSTOMER	7311 BLACK WALNUT WAY	LAKEWOOD RANCH	FL	34202	Condominia Improved (1554)
1918554509		POSTAL CUSTOMER	7312 BLACK WALNUT WAY	LAKEWOOD RANCH	FL	34202	Condominia Improved (1554)
1918554359		POSTAL CUSTOMER	7313 BLACK WALNUT WAY	LAKEWOOD RANCH	FL	34202	Condominia Improved (1554)
1918554409		POSTAL CUSTOMER	7315 BLACK WALNUT WAY	LAKEWOOD RANCH	FL	34202	Condominia Improved (1554)
1442200059		POSTAL CUSTOMER	7320 SR 64 E	BRADENTON	FL	34202	Grazing, Class I (1555)
1918553859		POSTAL CUSTOMER	7321 BLACK WALNUT WAY	LAKEWOOD RANCH	FL	34202	Condominia Improved (1554)
1918554959		POSTAL CUSTOMER	7322 BLACK WALNUT WAY	LAKEWOOD RANCH	FL	34202	Condominia Improved (1554)
1918553909		POSTAL CUSTOMER	7323 BLACK WALNUT WAY	LAKEWOOD RANCH	FL	34202	Condominia Improved (1554)
1918554909		POSTAL CUSTOMER	7324 BLACK WALNUT WAY	LAKEWOOD RANCH	FL	34202	Condominia Improved (1554)
1918553959		POSTAL CUSTOMER	7325 BLACK WALNUT WAY	LAKEWOOD RANCH	FL	34202	Condominia Improved (1554)
1918554859		POSTAL CUSTOMER	7326 BLACK WALNUT WAY	LAKEWOOD RANCH	FL	34202	Condominia Improved (1554)
1918554009		POSTAL CUSTOMER	7327 BLACK WALNUT WAY	LAKEWOOD RANCH	FL	34202	Condominia Improved (1554)
1918554809		POSTAL CUSTOMER	7328 BLACK WALNUT WAY	LAKEWOOD RANCH	FL	34202	Condominia Improved (1554)
1918554059		POSTAL CUSTOMER	7329 BLACK WALNUT WAY	LAKEWOOD RANCH	FL	34202	Condominia Improved (1554)
1918554759		POSTAL CUSTOMER	7330 BLACK WALNUT WAY	LAKEWOOD RANCH	FL	34202	Condominia Improved (1554)
1918555309		POSTAL CUSTOMER	7334 BLACK WALNUT WAY	LAKEWOOD RANCH	FL	34202	Condominia Improved (1554)
1918553559		POSTAL CUSTOMER	7335 BLACK WALNUT WAY	LAKEWOOD RANCH	FL	34202	Condominia Improved (1554)
1918555259		POSTAL CUSTOMER	7336 BLACK WALNUT WAY	LAKEWOOD RANCH	FL	34202	Condominia Improved (1554)
1918553609		POSTAL CUSTOMER	7337 BLACK WALNUT WAY	LAKEWOOD RANCH	FL	34202	Condominia Improved (1554)
1918553659		POSTAL CUSTOMER	7339 BLACK WALNUT WAY	LAKEWOOD RANCH	FL	34202	Condominia Improved (1554)
1918555159		POSTAL CUSTOMER	7340 BLACK WALNUT WAY	LAKEWOOD RANCH	FL	34202	Condominia Improved (1554)
1918553709		POSTAL CUSTOMER	7341 BLACK WALNUT WAY	LAKEWOOD RANCH	FL	34202	Condominia Improved (1554)
1918553759		POSTAL CUSTOMER	7343 BLACK WALNUT WAY	LAKEWOOD RANCH	FL	34202	Condominia Improved (1554)
1918555059		POSTAL CUSTOMER	7344 BLACK WALNUT WAY	LAKEWOOD RANCH	FL	34202	Condominia Improved (1554)
1731705059		POSTAL CUSTOMER	7360 55TH AVE E	BRADENTON	FL	34203	Homes for the Aged (1555)
1731705109		POSTAL CUSTOMER	7375 STONE RIVER RD	BRADENTON	FL	34203	Homes for the Aged (1555)
1731605809		POSTAL CUSTOMER	7395 52ND PL E	BRADENTON	FL	34203	Warehouse Discount Stores (1555)
1918503009		POSTAL CUSTOMER	7405 VISTA WAY	LAKEWOOD RANCH	FL	34202	Improved Condo Common Area (1554)
1918515859		POSTAL CUSTOMER	7405 VISTA WAY APT 101	BRADENTON	FL	34202	Condominia Improved (1554)
1918515909		POSTAL CUSTOMER	7405 VISTA WAY APT 102	BRADENTON	FL	34202	Condominia Improved (1554)
1918515959		POSTAL CUSTOMER	7405 VISTA WAY APT 103	BRADENTON	FL	34202	Condominia Improved (1554)
1918516009		POSTAL CUSTOMER	7405 VISTA WAY APT 104	BRADENTON	FL	34202	Condominia Improved (1554)
1918516059		POSTAL CUSTOMER	7405 VISTA WAY APT 105	BRADENTON	FL	34202	Condominia Improved (1554)
1918516159		POSTAL CUSTOMER	7405 VISTA WAY APT 107	BRADENTON	FL	34202	Condominia Improved (1554)
1918516259		POSTAL CUSTOMER	7405 VISTA WAY APT 201	BRADENTON	FL	34202	Condominia Improved (1554)
1918516309		POSTAL CUSTOMER	7405 VISTA WAY APT 202	BRADENTON	FL	34202	Condominia Improved (1554)
1918516359		POSTAL CUSTOMER	7405 VISTA WAY APT 203	BRADENTON	FL	34202	Condominia Improved (1554)
1918516409		POSTAL CUSTOMER	7405 VISTA WAY APT 204	BRADENTON	FL	34202	Condominia Improved (1554)
1918516509		POSTAL CUSTOMER	7405 VISTA WAY APT 206	BRADENTON	FL	34202	Condominia Improved (1554)
1918516609		POSTAL CUSTOMER	7405 VISTA WAY APT 208	BRADENTON	FL	34202	Condominia Improved (1554)
1918515059		POSTAL CUSTOMER	7411 VISTA WAY APT 101	BRADENTON	FL	34202	Condominia Improved (1554)
1918515109		POSTAL CUSTOMER	7411 VISTA WAY APT 102	BRADENTON	FL	34202	Condominia Improved (1554)
1918515159		POSTAL CUSTOMER	7411 VISTA WAY APT 103	BRADENTON	FL	34202	Condominia Improved (1554)
1918515259		POSTAL CUSTOMER	7411 VISTA WAY APT 105	BRADENTON	FL	34202	Condominia Improved (1554)
1918515359		POSTAL CUSTOMER	7411 VISTA WAY APT 107	BRADENTON	FL	34202	Condominia Improved (1554)
1918515409		POSTAL CUSTOMER	7411 VISTA WAY APT 108	BRADENTON	FL	34202	Condominia Improved (1554)
1918515459		POSTAL CUSTOMER	7411 VISTA WAY APT 201	BRADENTON	FL	34202	Condominia Improved (1554)
1918515509		POSTAL CUSTOMER	7411 VISTA WAY APT 202	BRADENTON	FL	34202	Condominia Improved (1554)
1918515559		POSTAL CUSTOMER	7411 VISTA WAY APT 203	BRADENTON	FL	34202	Condominia Improved (1554)

I-75 Moccasin Wallow Road to Sarasota County line_Manatee County - Mailing List April 2021

1731597809		POSTAL CUSTOMER	7640 MARSH ORCHID CIR	BRADENTON	FL	34203	Condominia Improved (1554)
1731597909		POSTAL CUSTOMER	7642 MARSH ORCHID CIR	BRADENTON	FL	34203	Condominia Improved (1554)
661200059		POSTAL CUSTOMER	7650 BUFFALO RD	PALMETTO	FL	34221	Res Related Amenities (1554)
1731597509		POSTAL CUSTOMER	7650 MARSH ORCHID CIR	BRADENTON	FL	34203	Improved Condo Common Area (1554)
1731597609		POSTAL CUSTOMER	7654 MARSH ORCHID CIR	BRADENTON	FL	34203	Condominia Improved (1554)
1731597659		POSTAL CUSTOMER	7658 MARSH ORCHID CIR	BRADENTON	FL	34203	Condominia Improved (1554)
1470400001		POSTAL CUSTOMER	7710 41ST AVE E	BRADENTON	FL	34211	Single Family Residential (1554)
661200109		POSTAL CUSTOMER	77TH ST E	PALMETTO	FL	34221	Ag.Land/Imp. w/Non Res. Bldgs. (1555)
1918551009		POSTAL CUSTOMER	77TH TER E	LAKEWOOD RANCH	FL	34202	Improved Comm. Condo Common Area (1555)
1470600006		POSTAL CUSTOMER	7804 41ST AVE E	BRADENTON	FL	34211	County (1555)
647129059		POSTAL CUSTOMER	7810 DRAKESTONE CT	PALMETTO	FL	34221	Single Family Residential (1554)
1731010809		POSTAL CUSTOMER	7859 52ND TER E	BRADENTON	FL	34203	Townhouse (1554)
1730434253		POSTAL CUSTOMER	7902 49TH AVE E	BRADENTON	FL	34203	Single Family Residential (1554)
1730436456		POSTAL CUSTOMER	7919 50TH PL E	BRADENTON	FL	34203	Single Family Residential (1554)
1730436803		POSTAL CUSTOMER	7932 50TH PL E	BRADENTON	FL	34203	Single Family Residential (1554)
1730434709		POSTAL CUSTOMER	7938 49TH AVE E	BRADENTON	FL	34203	Single Family Residential (1554)
1730434808		POSTAL CUSTOMER	7946 49TH AVE E	BRADENTON	FL	34203	Single Family Residential (1554)
2054712509		POSTAL CUSTOMER	7970 COOPER CREEK BLVD	UNIVERSITY PARK	FL	34201	Office Buildings-Multi Story (1555)
2054712509		POSTAL CUSTOMER	7970 COOPER CREEK BLVD STE 101	UNIVERSITY PARK	FL	34201	Office Buildings-Multi Story (1555)
2054712509		POSTAL CUSTOMER	7970 COOPER CREEK BLVD STE 102	UNIVERSITY PARK	FL	34201	Office Buildings-Multi Story (1555)
2054712509		POSTAL CUSTOMER	7970 COOPER CREEK BLVD STE 103	UNIVERSITY PARK	FL	34201	Office Buildings-Multi Story (1555)
2054712509		POSTAL CUSTOMER	7970 COOPER CREEK BLVD STE 104	UNIVERSITY PARK	FL	34201	Office Buildings-Multi Story (1555)
2054712509		POSTAL CUSTOMER	7970 COOPER CREEK BLVD STE 105	UNIVERSITY PARK	FL	34201	Office Buildings-Multi Story (1555)
2054712509		POSTAL CUSTOMER	7970 COOPER CREEK BLVD STE 106	UNIVERSITY PARK	FL	34201	Office Buildings-Multi Story (1555)
2054712509		POSTAL CUSTOMER	7970 COOPER CREEK BLVD STE 107	UNIVERSITY PARK	FL	34201	Office Buildings-Multi Story (1555)
2054712509		POSTAL CUSTOMER	7970 COOPER CREEK BLVD STE 108	UNIVERSITY PARK	FL	34201	Office Buildings-Multi Story (1555)
2054712509		POSTAL CUSTOMER	7984 COOPER CREEK BLVD	UNIVERSITY PARK	FL	34201	Office Buildings-Multi Story (1555)
2054712509		POSTAL CUSTOMER	7984 COOPER CREEK BLVD STE 101	UNIVERSITY PARK	FL	34201	Office Buildings-Multi Story (1555)
2054712509		POSTAL CUSTOMER	7984 COOPER CREEK BLVD STE 102	UNIVERSITY PARK	FL	34201	Office Buildings-Multi Story (1555)
2054712509		POSTAL CUSTOMER	7984 COOPER CREEK BLVD STE 103	UNIVERSITY PARK	FL	34201	Office Buildings-Multi Story (1555)
2054712509		POSTAL CUSTOMER	7984 COOPER CREEK BLVD STE 104	UNIVERSITY PARK	FL	34201	Office Buildings-Multi Story (1555)
2054712509		POSTAL CUSTOMER	7984 COOPER CREEK BLVD STE 105	UNIVERSITY PARK	FL	34201	Office Buildings-Multi Story (1555)
2054712509		POSTAL CUSTOMER	7984 COOPER CREEK BLVD STE 106	UNIVERSITY PARK	FL	34201	Office Buildings-Multi Story (1555)
2054712509		POSTAL CUSTOMER	7984 COOPER CREEK BLVD STE 107	UNIVERSITY PARK	FL	34201	Office Buildings-Multi Story (1555)
2054712509		POSTAL CUSTOMER	7984 COOPER CREEK BLVD STE 108	UNIVERSITY PARK	FL	34201	Office Buildings-Multi Story (1555)
1101020004		POSTAL CUSTOMER	800 KAY RD NE	BRADENTON	FL	34212	RV Parks (1555)
1101020004		POSTAL CUSTOMER	800 KAY RD NE UNIT 1000	BRADENTON	FL	34212	RV Parks (1555)
1101020004		POSTAL CUSTOMER	800 KAY RD NE UNIT 1001	BRADENTON	FL	34212	RV Parks (1555)
1101020004		POSTAL CUSTOMER	800 KAY RD NE UNIT 1002	BRADENTON	FL	34212	RV Parks (1555)
1101020004		POSTAL CUSTOMER	800 KAY RD NE UNIT 1003	BRADENTON	FL	34212	RV Parks (1555)
1101020004		POSTAL CUSTOMER	800 KAY RD NE UNIT 1004	BRADENTON	FL	34212	RV Parks (1555)
1101020004		POSTAL CUSTOMER	800 KAY RD NE UNIT 1005	BRADENTON	FL	34212	RV Parks (1555)
1101020004		POSTAL CUSTOMER	800 KAY RD NE UNIT 1006	BRADENTON	FL	34212	RV Parks (1555)
1101020004		POSTAL CUSTOMER	800 KAY RD NE UNIT 1007	BRADENTON	FL	34212	RV Parks (1555)
1101020004		POSTAL CUSTOMER	800 KAY RD NE UNIT 1008	BRADENTON	FL	34212	RV Parks (1555)
1101020004		POSTAL CUSTOMER	800 KAY RD NE UNIT 1009	BRADENTON	FL	34212	RV Parks (1555)
1101020004		POSTAL CUSTOMER	800 KAY RD NE UNIT 1010	BRADENTON	FL	34212	RV Parks (1555)
1101020004		POSTAL CUSTOMER	800 KAY RD NE UNIT 1011	BRADENTON	FL	34212	RV Parks (1555)
1101020004		POSTAL CUSTOMER	800 KAY RD NE UNIT 1012	BRADENTON	FL	34212	RV Parks (1555)
1101020004		POSTAL CUSTOMER	800 KAY RD NE UNIT 1013	BRADENTON	FL	34212	RV Parks (1555)
1101020004		POSTAL CUSTOMER	800 KAY RD NE UNIT 1014	BRADENTON	FL	34212	RV Parks (1555)
1101020004		POSTAL CUSTOMER	800 KAY RD NE UNIT 1015	BRADENTON	FL	34212	RV Parks (1555)
1101020004		POSTAL CUSTOMER	800 KAY RD NE UNIT 1016	BRADENTON	FL	34212	RV Parks (1555)
1101020004		POSTAL CUSTOMER	800 KAY RD NE UNIT 1017	BRADENTON	FL	34212	RV Parks (1555)
1101020004		POSTAL CUSTOMER	800 KAY RD NE UNIT 1018	BRADENTON	FL	34212	RV Parks (1555)
1101020004		POSTAL CUSTOMER	800 KAY RD NE UNIT 1019	BRADENTON	FL	34212	RV Parks (1555)
1101020004		POSTAL CUSTOMER	800 KAY RD NE UNIT 1020	BRADENTON	FL	34212	RV Parks (1555)
1101020004		POSTAL CUSTOMER	800 KAY RD NE UNIT 1021	BRADENTON	FL	34212	RV Parks (1555)
1101020004		POSTAL CUSTOMER	800 KAY RD NE UNIT 1022	BRADENTON	FL	34212	RV Parks (1555)
1101020004		POSTAL CUSTOMER	800 KAY RD NE UNIT 1023	BRADENTON	FL	34212	RV Parks (1555)
1101020004		POSTAL CUSTOMER	800 KAY RD NE UNIT 1024	BRADENTON	FL	34212	RV Parks (1555)
1101020004		POSTAL CUSTOMER	800 KAY RD NE UNIT 1025	BRADENTON	FL	34212	RV Parks (1555)
1101020004		POSTAL CUSTOMER	800 KAY RD NE UNIT 1026	BRADENTON	FL	34212	RV Parks (1555)
1101020004		POSTAL CUSTOMER	800 KAY RD NE UNIT 1027	BRADENTON	FL	34212	RV Parks (1555)
1101020004		POSTAL CUSTOMER	800 KAY RD NE UNIT 1028	BRADENTON	FL	34212	RV Parks (1555)
1101020004		POSTAL CUSTOMER	800 KAY RD NE UNIT 1029	BRADENTON	FL	34212	RV Parks (1555)
1101020004		POSTAL CUSTOMER	800 KAY RD NE UNIT 1030	BRADENTON	FL	34212	RV Parks (1555)
1101020004		POSTAL CUSTOMER	800 KAY RD NE UNIT 1031	BRADENTON	FL	34212	RV Parks (1555)
1101020004		POSTAL CUSTOMER	800 KAY RD NE UNIT 1032	BRADENTON	FL	34212	RV Parks (1555)
1101020004		POSTAL CUSTOMER	800 KAY RD NE UNIT 1033	BRADENTON	FL	34212	RV Parks (1555)
1101020004		POSTAL CUSTOMER	800 KAY RD NE UNIT 1034	BRADENTON	FL	34212	RV Parks (1555)
1101020004		POSTAL CUSTOMER	800 KAY RD NE UNIT 1035	BRADENTON	FL	34212	RV Parks (1555)
1101020004		POSTAL CUSTOMER	800 KAY RD NE UNIT 1036	BRADENTON	FL	34212	RV Parks (1555)
1101020004		POSTAL CUSTOMER	800 KAY RD NE UNIT 1037	BRADENTON	FL	34212	RV Parks (1555)
1101020004		POSTAL CUSTOMER	800 KAY RD NE UNIT 1038	BRADENTON	FL	34212	RV Parks (1555)
1101020004		POSTAL CUSTOMER	800 KAY RD NE UNIT 1039	BRADENTON	FL	34212	RV Parks (1555)

I-75 Moccasin Wallow Road to Sarasota County line_Manatee County - Mailing List April 2021

2054711269		POSTAL CUSTOMER		8512 COOPER CREEK BLVD UNIT 101	UNIVERSITY PARK	FL	34201		Mixed Use Commercial (1555)
2054711269		POSTAL CUSTOMER		8512 COOPER CREEK BLVD UNIT 102	UNIVERSITY PARK	FL	34201		Mixed Use Commercial (1555)
2054711269		POSTAL CUSTOMER		8512 COOPER CREEK BLVD UNIT 103	UNIVERSITY PARK	FL	34201		Mixed Use Commercial (1555)
2054711269		POSTAL CUSTOMER		8512 COOPER CREEK BLVD UNIT 104	UNIVERSITY PARK	FL	34201		Mixed Use Commercial (1555)
2054711269		POSTAL CUSTOMER		8512 COOPER CREEK BLVD UNIT 105	UNIVERSITY PARK	FL	34201		Mixed Use Commercial (1555)
2054711269		POSTAL CUSTOMER		8512 COOPER CREEK BLVD UNIT 106	UNIVERSITY PARK	FL	34201		Mixed Use Commercial (1555)
2054711269		POSTAL CUSTOMER		8512 COOPER CREEK BLVD UNIT 107	UNIVERSITY PARK	FL	34201		Mixed Use Commercial (1555)
647112606		POSTAL CUSTOMER		8514 IMPERIAL CIR	PALMETTO	FL	34221		Double Wide MH/Condominia (1554)
2054711269		POSTAL CUSTOMER		8515 COOPER CREEK BLVD	UNIVERSITY PARK	FL	34201		Mixed Use Commercial (1555)
647111608		POSTAL CUSTOMER		8518 IMPERIAL CIR	PALMETTO	FL	34221		Double Wide MH/Condominia (1554)
647112804		POSTAL CUSTOMER		8519 BUCKINGHAM PL	PALMETTO	FL	34221		Double Wide MH/Condominia (1554)
2054711269		POSTAL CUSTOMER		8519 COOPER CREEK BLVD	UNIVERSITY PARK	FL	34201		Mixed Use Commercial (1555)
1462800309		POSTAL CUSTOMER		8520 SR 64 E	BRADENTON	FL	34212		Ag.Land/Imp. w/Single Family Res. (1554)
2054711269		POSTAL CUSTOMER		8522 COOPER CREEK BLVD	UNIVERSITY PARK	FL	34201		Mixed Use Commercial (1555)
2054711269		POSTAL CUSTOMER		8523 COOPER CREEK BLVD	UNIVERSITY PARK	FL	34201		Mixed Use Commercial (1555)
2054711269		POSTAL CUSTOMER		8527 COOPER CREEK BLVD	UNIVERSITY PARK	FL	34201		Mixed Use Commercial (1555)
2054711269		POSTAL CUSTOMER		8531 COOPER CREEK BLVD	UNIVERSITY PARK	FL	34201		Mixed Use Commercial (1555)
647111202		POSTAL CUSTOMER		8534 IMPERIAL CIR	PALMETTO	FL	34221		Double Wide MH/Condominia (1554)
2054711269		POSTAL CUSTOMER		8535 COOPER CREEK BLVD	UNIVERSITY PARK	FL	34201		Mixed Use Commercial (1555)
647111103		POSTAL CUSTOMER		8538 IMPERIAL CIR	PALMETTO	FL	34221		Double Wide MH/Condominia (1554)
2054711269		POSTAL CUSTOMER		8539 COOPER CREEK BLVD	UNIVERSITY PARK	FL	34201		Mixed Use Commercial (1555)
2054711269		POSTAL CUSTOMER		8543 COOPER CREEK BLVD	UNIVERSITY PARK	FL	34201		Mixed Use Commercial (1555)
2054711269		POSTAL CUSTOMER		8547 COOPER CREEK BLVD	UNIVERSITY PARK	FL	34201		Mixed Use Commercial (1555)
647110857		POSTAL CUSTOMER		8548 IMPERIAL CIR	PALMETTO	FL	34221		Double Wide MH/Condominia (1554)
2054711269		POSTAL CUSTOMER		8551 COOPER CREEK BLVD	UNIVERSITY PARK	FL	34201		Mixed Use Commercial (1555)
2054711269		POSTAL CUSTOMER		8555 COOPER CREEK BLVD	UNIVERSITY PARK	FL	34201		Mixed Use Commercial (1555)
647110758		POSTAL CUSTOMER		8556 IMPERIAL CIR	PALMETTO	FL	34221		Double Wide MH/Condominia (1554)
647110709		POSTAL CUSTOMER		8558 IMPERIAL CIR	PALMETTO	FL	34221		Double Wide MH/Condominia (1554)
2054711269		POSTAL CUSTOMER		8559 COOPER CREEK BLVD	UNIVERSITY PARK	FL	34201		Mixed Use Commercial (1555)
2054711269		POSTAL CUSTOMER		8561 COOPER CREEK BLVD	UNIVERSITY PARK	FL	34201		Mixed Use Commercial (1555)
647110600		POSTAL CUSTOMER		8562 IMPERIAL CIR	PALMETTO	FL	34221		Double Wide MH/Condominia (1554)
2054711269		POSTAL CUSTOMER		8563 COOPER CREEK BLVD	UNIVERSITY PARK	FL	34201		Mixed Use Commercial (1555)
2054711269		POSTAL CUSTOMER		8565 COOPER CREEK BLVD	UNIVERSITY PARK	FL	34201		Mixed Use Commercial (1555)
2054711269		POSTAL CUSTOMER		8593 COOPER CREEK BLVD	UNIVERSITY PARK	FL	34201		Mixed Use Commercial (1555)
2054711269		POSTAL CUSTOMER		8599 COOPER CREEK BLVD	UNIVERSITY PARK	FL	34201		Mixed Use Commercial (1555)
1918520559		POSTAL CUSTOMER		8610 MAJESTIC ELM CT	LAKWOOD RANCH	FL	34202		Condominia Improved (1554)
1918520359		POSTAL CUSTOMER		8613 MAJESTIC ELM CT	LAKWOOD RANCH	FL	34202		Condominia Improved (1554)
1918520409		POSTAL CUSTOMER		8617 MAJESTIC ELM CT	LAKWOOD RANCH	FL	34202		Condominia Improved (1554)
1918520459		POSTAL CUSTOMER		8618 MAJESTIC ELM CT	LAKWOOD RANCH	FL	34202		Condominia Improved (1554)
1918520909		POSTAL CUSTOMER		8626 MAJESTIC ELM CT	LAKWOOD RANCH	FL	34202		Condominia Improved (1554)
1918520709		POSTAL CUSTOMER		8642 MAJESTIC ELM CT	LAKWOOD RANCH	FL	34202		Condominia Improved (1554)
1918519509		POSTAL CUSTOMER		8709 SPRUCE HILLS CT	LAKWOOD RANCH	FL	34202		Condominia Improved (1554)
1918519909		POSTAL CUSTOMER		8712 SPRUCE HILLS CT	LAKWOOD RANCH	FL	34202		Condominia Improved (1554)
1918519559		POSTAL CUSTOMER		8713 SPRUCE HILLS CT	LAKWOOD RANCH	FL	34202		Condominia Improved (1554)
1918519859		POSTAL CUSTOMER		8716 SPRUCE HILLS CT	LAKWOOD RANCH	FL	34202		Condominia Improved (1554)
1918519609		POSTAL CUSTOMER		8717 SPRUCE HILLS CT	LAKWOOD RANCH	FL	34202		Condominia Improved (1554)
1918519809		POSTAL CUSTOMER		8720 SPRUCE HILLS CT	LAKWOOD RANCH	FL	34202		Condominia Improved (1554)
2054712509		POSTAL CUSTOMER		8725 PENDERY PL	UNIVERSITY PARK	FL	34201		Office Buildings-Multi Story (1555)
2054712509		POSTAL CUSTOMER		8725 PENDERY PL STE 100	UNIVERSITY PARK	FL	34201		Office Buildings-Multi Story (1555)
2054712509		POSTAL CUSTOMER		8725 PENDERY PL STE 101	UNIVERSITY PARK	FL	34201		Office Buildings-Multi Story (1555)
2054712509		POSTAL CUSTOMER		8725 PENDERY PL STE 102	UNIVERSITY PARK	FL	34201		Office Buildings-Multi Story (1555)
2054712509		POSTAL CUSTOMER		8725 PENDERY PL STE 103	UNIVERSITY PARK	FL	34201		Office Buildings-Multi Story (1555)
2054712509		POSTAL CUSTOMER		8725 PENDERY PL STE 104	UNIVERSITY PARK	FL	34201		Office Buildings-Multi Story (1555)
2054712509		POSTAL CUSTOMER		8725 PENDERY PL STE 105	UNIVERSITY PARK	FL	34201		Office Buildings-Multi Story (1555)
2054712509		POSTAL CUSTOMER		8725 PENDERY PL STE 106	UNIVERSITY PARK	FL	34201		Office Buildings-Multi Story (1555)
2054712509		POSTAL CUSTOMER		8725 PENDERY PL STE 107	UNIVERSITY PARK	FL	34201		Office Buildings-Multi Story (1555)
2054712509		POSTAL CUSTOMER		8725 PENDERY PL STE 108	UNIVERSITY PARK	FL	34201		Office Buildings-Multi Story (1555)
2054712509		POSTAL CUSTOMER		8725 PENDERY PL STE 109	UNIVERSITY PARK	FL	34201		Office Buildings-Multi Story (1555)
2054712509		POSTAL CUSTOMER		8725 PENDERY PL STE 110	UNIVERSITY PARK	FL	34201		Office Buildings-Multi Story (1555)
2054712509		POSTAL CUSTOMER		8725 PENDERY PL STE 111	UNIVERSITY PARK	FL	34201		Office Buildings-Multi Story (1555)
2054712509		POSTAL CUSTOMER		8725 PENDERY PL STE 201	UNIVERSITY PARK	FL	34201		Office Buildings-Multi Story (1555)
1918519309		POSTAL CUSTOMER		8725 SPRUCE HILLS CT	LAKWOOD RANCH	FL	34202		Condominia Improved (1554)
1918519709		POSTAL CUSTOMER		8728 SPRUCE HILLS CT	LAKWOOD RANCH	FL	34202		Condominia Improved (1554)
1918519109		POSTAL CUSTOMER		8741 SPRUCE HILLS CT	LAKWOOD RANCH	FL	34202		Condominia Improved (1554)
1918503859		POSTAL CUSTOMER		8803 MANOR LOOP APT 101	LAKWOOD RANCH	FL	34202		Condominia Improved (1554)
1918503959		POSTAL CUSTOMER		8803 MANOR LOOP APT 103	LAKWOOD RANCH	FL	34202		Condominia Improved (1554)
1918504009		POSTAL CUSTOMER		8803 MANOR LOOP APT 104	LAKWOOD RANCH	FL	34202		Condominia Improved (1554)
1918504059		POSTAL CUSTOMER		8803 MANOR LOOP APT 201	LAKWOOD RANCH	FL	34202		Condominia Improved (1554)
1918504159		POSTAL CUSTOMER		8803 MANOR LOOP APT 203	LAKWOOD RANCH	FL	34202		Condominia Improved (1554)
1918504209		POSTAL CUSTOMER		8803 MANOR LOOP APT 204	LAKWOOD RANCH	FL	34202		Condominia Improved (1554)
1918503009		POSTAL CUSTOMER		8804 MANOR LOOP	LAKWOOD RANCH	FL	34202		Improved Condo Common Area (1554)
1918503459		POSTAL CUSTOMER		8804 MANOR LOOP APT 101	LAKWOOD RANCH	FL	34202		Condominia Improved (1554)
1918503509		POSTAL CUSTOMER		8804 MANOR LOOP APT 102	LAKWOOD RANCH	FL	34202		Condominia Improved (1554)
1918503559		POSTAL CUSTOMER		8804 MANOR LOOP APT 103	LAKWOOD RANCH	FL	34202		Condominia Improved (1554)
1918503659		POSTAL CUSTOMER		8804 MANOR LOOP APT 201	LAKWOOD RANCH	FL	34202		Condominia Improved (1554)
1918503709		POSTAL CUSTOMER		8804 MANOR LOOP APT 202	LAKWOOD RANCH	FL	34202		Condominia Improved (1554)

I-75 Moccasin Wallow Road to Sarasota County line_Manatee County - Mailing List April 2021

1918552229		POSTAL CUSTOMER		8936 77TH TER E UNIT 103	LAKEWOOD RANCH	FL	34202		Office Condominia Unit (1555)
1918552229		POSTAL CUSTOMER		8936 77TH TER E UNIT 104	LAKEWOOD RANCH	FL	34202		Office Condominia Unit (1555)
1918552329		POSTAL CUSTOMER		8936 77TH TER E UNIT 105	LAKEWOOD RANCH	FL	34202		Office Condominia Unit (1555)
1918552979		POSTAL CUSTOMER		8946 77TH TER E UNIT 101	LAKEWOOD RANCH	FL	34202		Office Condominia/Medical (1555)
1918552979		POSTAL CUSTOMER		8946 77TH TER E UNIT 102	LAKEWOOD RANCH	FL	34202		Office Condominia/Medical (1555)
1918552979		POSTAL CUSTOMER		8946 77TH TER E UNIT 103	LAKEWOOD RANCH	FL	34202		Office Condominia/Medical (1555)
1918552979		POSTAL CUSTOMER		8946 77TH TER E UNIT 104	LAKEWOOD RANCH	FL	34202		Office Condominia/Medical (1555)
1918552979		POSTAL CUSTOMER		8946 77TH TER E UNIT 105	LAKEWOOD RANCH	FL	34202		Office Condominia/Medical (1555)
587913159		POSTAL CUSTOMER		9000 TOWN CENTER PKWY	LAKEWOOD RANCH	FL	34202		Office Buildings-Multi Story (1555)
1100005759		POSTAL CUSTOMER		927 RIVERSCAPE ST	BRADENTON	FL	34208		Single Family Residential (1554)
646900259		POSTAL CUSTOMER		9410 BUFFALO RD	PALMETTO	FL	34221		Community Shopping Centers (1555)
646900259		POSTAL CUSTOMER		9430 BUFFALO RD	PALMETTO	FL	34221		Community Shopping Centers (1555)
646900259		POSTAL CUSTOMER		9434 BUFFALO RD	PALMETTO	FL	34221		Community Shopping Centers (1555)
646900259		POSTAL CUSTOMER		9438 BUFFALO RD	PALMETTO	FL	34221		Community Shopping Centers (1555)
646900259		POSTAL CUSTOMER		9450 BUFFALO RD	PALMETTO	FL	34221		Community Shopping Centers (1555)
646900259		POSTAL CUSTOMER		9470 BUFFALO RD	PALMETTO	FL	34221		Community Shopping Centers (1555)
646900259		POSTAL CUSTOMER		9474 BUFFALO RD	PALMETTO	FL	34221		Community Shopping Centers (1555)
646900259		POSTAL CUSTOMER		9478 BUFFALO RD	PALMETTO	FL	34221		Community Shopping Centers (1555)
646900259		POSTAL CUSTOMER		9482 BUFFALO RD	PALMETTO	FL	34221		Community Shopping Centers (1555)
646900259		POSTAL CUSTOMER		9486 BUFFALO RD	PALMETTO	FL	34221		Community Shopping Centers (1555)
646900259		POSTAL CUSTOMER		9490 BUFFALO RD	PALMETTO	FL	34221		Community Shopping Centers (1555)
646900259		POSTAL CUSTOMER		9510 BUFFALO RD	PALMETTO	FL	34221		Community Shopping Centers (1555)
646900259		POSTAL CUSTOMER		9514 BUFFALO RD	PALMETTO	FL	34221		Community Shopping Centers (1555)
646900259		POSTAL CUSTOMER		9518 BUFFALO RD	PALMETTO	FL	34221		Community Shopping Centers (1555)
646900259		POSTAL CUSTOMER		9520 BUFFALO RD	PALMETTO	FL	34221		Community Shopping Centers (1555)
646900259		POSTAL CUSTOMER		9544 BUFFALO RD	PALMETTO	FL	34221		Community Shopping Centers (1555)
646900259		POSTAL CUSTOMER		9548 BUFFALO RD	PALMETTO	FL	34221		Community Shopping Centers (1555)
646900259		POSTAL CUSTOMER		9552 BUFFALO RD	PALMETTO	FL	34221		Community Shopping Centers (1555)
646900259		POSTAL CUSTOMER		9556 BUFFALO RD	PALMETTO	FL	34221		Community Shopping Centers (1555)
646900259		POSTAL CUSTOMER		9558 BUFFALO RD	PALMETTO	FL	34221		Community Shopping Centers (1555)
646900259		POSTAL CUSTOMER		9560 BUFFALO RD	PALMETTO	FL	34221		Community Shopping Centers (1555)
646900259		POSTAL CUSTOMER		9570 BUFFALO RD	PALMETTO	FL	34221		Community Shopping Centers (1555)
646900259		POSTAL CUSTOMER		9574 BUFFALO RD	PALMETTO	FL	34221		Community Shopping Centers (1555)
646900259		POSTAL CUSTOMER		9578 BUFFALO RD	PALMETTO	FL	34221		Community Shopping Centers (1555)
646900259		POSTAL CUSTOMER		9610 BUFFALO RD	PALMETTO	FL	34221		Community Shopping Centers (1555)
646900259		POSTAL CUSTOMER		9682 BUFFALO RD	PALMETTO	FL	34221		Community Shopping Centers (1555)

Total: 3292

Sarasota County Mailing List April 2021

Sarasota County Mailing List April 2021

PARCELID	SITEADDR	NAME	OTHER	ADDRESS	CITY	STATE	ZIP	COUNTRY	ZONING
238052006	1899 PORTER LAKE DR UNIT 106	105 PORTER GARDENS LLC		7449 SHAUNA CT	SARASOTA	FL	34241		PLANNED INDUSTRIAL DEVELOPMENT
239042001	2427 PORTER LAKE DR UNIT 100	105 PORTER GARDENS LLC		7449 SHAUNA CT	SARASOTA	FL	34241		PLANNED INDUSTRIAL DEVELOPMENT
238053009	1850 PORTER LAKE DR UNIT 109	105 PORTER GARDENS LLC		7449 SHAUNA CT	SARASOTA	FL	34241-7125		PLANNED INDUSTRIAL DEVELOPMENT
238052004	1899 PORTER LAKE DR UNIT 104	105 PORTER GARDENS LLC		7449 SHAUNA CT	SARASOTA	FL	34241-7125		PLANNED INDUSTRIAL DEVELOPMENT
239042006	2427 PORTER LAKE DR UNIT 105	105 PORTER GARDENS LLC		7449 SHAUNA CT	SARASOTA	FL	34241-7125		PLANNED INDUSTRIAL DEVELOPMENT
239051003	2555 PORTER LAKE DR UNIT 103	105 PORTER GARDENS LLC		7449 SHAUNA CT	SARASOTA	FL	34241-7125		PLANNED INDUSTRIAL DEVELOPMENT
239051008	2555 PORTER LAKE DR UNIT 108	105 PORTER GARDENS LLC		7449 SHAUNA CT	SARASOTA	FL	34241-7125		PLANNED INDUSTRIAL DEVELOPMENT
93080015	4868 POST POINTE DR	2018-1 IH BORROWER LP		8665 E HARTFORD DR STE 200	SCOTTSDALE	AZ	85255		RESIDENTIAL SINGLE FAMILY
238131007	2123 PORTER LAKE DR UNIT G	2123 PORTER LAKE DRIVE LLC		1331 OAK ST	NOKOMIS	FL	34275		PLANNED INDUSTRIAL DEVELOPMENT
239040001	2269 PORTER LAKE DR	2269 PORTER LLC		4816 BENCHMARK CT	SARASOTA	FL	34238-3301		PLANNED INDUSTRIAL DEVELOPMENT
47090004	323 CATTLEMEN RD	323 CATTLEMEN LLC		1670 SPRUCE AVE	WINTER PARK	FL	32789		INDUSTRIAL LIGHT & WAREHOUSING
400090004	435 COMMERCIAL CT UNIT 100	435 COMMERCIAL COURT MOB LLC		38 PEQUOT TRL	WESTPORT	CT	06880		COMMERCIAL HIGHWAY INTERCHANGE
47010007	5985 BROOKHILL BLVD	5954 BROOKHILL BLVD LLC		5985 BROOKHILL BLVD	SARASOTA	FL	34232		COMMERCIAL HIGHWAY INTERCHANGE
47010004	5965 BROOKHILL BLVD	5963 CATTLEMEN ROAD LLC		5965 BROOKHILL BLVD	SARASOTA	FL	34232		COMMERCIAL HIGHWAY INTERCHANGE
48080014	6001 PALMER BLVD	6001 F L P		6001 PALMER BLVD	SARASOTA	FL	34232-2843		INDUSTRIAL
48080017	6025 PALMER BLVD	6001 F L P		6001 PALMER BLVD	SARASOTA	FL	34232-2843		INDUSTRIAL
237130015	6130 PORTER RD	6130 PORTER LLC		1782 AUTUMN WOODS LN	ROMEDEVILLE	IL	60446		INDUSTRIAL LIGHT & WAREHOUSING
398101001	0 COMMERCE DR	770 COMMERCE DRIVE PROPERTY LLC		68 S SERVICE RD STE 120	MELVILLE	NY	11747		VACANT
398013940	435 HAVANA RD N	A-9-1 PROPERTIES LLC		113 MILAN AVE E	VENICE	FL	34285		OPEN USE ESTATE
93090031	4894 POST POINTE DR	ACCOLA MARK	TELLO BARBARA	4894 POST POINTE DR	SARASOTA	FL	34233-3516		RESIDENTIAL SINGLE FAMILY
379011210	210 CASTLE DR	ADELIN E AUKSTIKALNIS TRUST		9 AMES AVE	GARDNER	MA	01440-3505		RESIDENTIAL MANUFACTURED HOME
261040027	6313 BIKINI RD	ADKINS KELAND	ADKINS YESENIA	6313 BIKINI RD	SARASOTA	FL	34241		RESIDENTIAL SINGLE FAMILY
93090029	4902 POST POINTE DR	ADUMUAH BRANFORD	ADUMUAH YAJAIRA	4902 POST POINTE DR	SARASOTA	FL	34233-3518		RESIDENTIAL SINGLE FAMILY
49010002	6055 PORTER WAY	ADVANT GROUP INC		6055 PORTER WAY	SARASOTA	FL	34232-6222		INDUSTRIAL LIGHT & WAREHOUSING
38010002	1000 MARLIN LAKES CIR	ADVENIR AT GATEWAY LAKES LLC		17501 BISCAYNE BLVD STE 300	AVENTURA	FL	33160		RESIDENTIAL MULTI FAMILY
117010004	6191 ANISE DR	AFFLERBACH JEFFREY D	AFFLERBACH MARY BETH	6191 ANISE DR	SARASOTA	FL	34238		RESIDENTIAL SINGLE FAMILY
96010018	6109 ANISE DR	AGEE ANNE		1410 WIGEON WAY # 201	GAMBRILLS	MD	21054		RESIDENTIAL SINGLE FAMILY
263050002	4930 HUBNER CIR	AGEE JAMES G	AGEE STACIA M	4227 DRYDEN CIR	SARASOTA	FL	34241		OPEN USE ESTATE - 1 UNIT
96010061	5786 INKBERRY CIR	AGEE JAMES GIBBONS		5786 INKBERRY CIR	SARASOTA	FL	34238		RESIDENTIAL SINGLE FAMILY
400070006	2541 NORTHWAY DR	AGNES E SPRINGER REVOCABLE LIVING TRUST	SPRINGER AGNES E (TTEE)	2541 NORTHWAY DR	VENICE	FL	34292-1645		RESIDENTIAL
38010069	6008 MADRANO DR	AGNETTI LOUISE P		6008 MADRANO DR	SARASOTA	FL	34232		RESIDENTIAL MULTI FAMILY
239041018	2341 PORTER LAKE DR UNIT 209	AKITA COPY SYSTEMS OF SARASOTA INC		5402 AIRPORT BLVD	TAMPA	FL	33634-5310		PLANNED INDUSTRIAL DEVELOPMENT
96010004	6165 ANISE DR	ALEMAN DERRICK	ALEMAN LILIANA G	6165 ANISE DR	SARASOTA	FL	34238		RESIDENTIAL SINGLE FAMILY
95160013	5889 ANISE DR	ALEXANDER CHRISTOPHER	ALEXANDER JENNA	5889 ANISE DR	SARASOTA	FL	34238		RESIDENTIAL SINGLE FAMILY
238051006	1882 PORTER LAKE DR UNIT 105	ALL SORTS OF SERVICES OF AMERICA INC		1657 STANFORD LN	SARASOTA	FL	34231		PLANNED INDUSTRIAL DEVELOPMENT
65091001	5980 CATTLERIDGE BLVD	ALLEN-KRAFT PROPERTIES INC		PO BOX 1733	TROY	MI	48099-1733		COMMERCIAL HIGHWAY INTERCHANGE
261040017	6306 BIKINI RD	ALTO ASSET COMPANY 2 LLC		5001 PLAZA ON THE LAKE STE 200	AUSTIN	TX	78746		RESIDENTIAL SINGLE FAMILY
333050048	5820 WILLOW MARSH CT	ALVAREZ FRANCISCO	TORRES MARA	5820 WILLOW MARSH CT	SARASOTA	FL	34238		RESIDENTIAL SINGLE FAMILY
48010014	717 CATTLEMEN RD	AMATEUR BASEBALL LLC		7110 S TAMIAMI TRL	SARASOTA	FL	34231-5504		INDUSTRIAL
49080001	2001 CANTU CT	AMERICAN NATIONAL RED CROSS		2001 CANTU CT	SARASOTA	FL	34232-6239		INDUSTRIAL LIGHT & WAREHOUSING
285040015	6212 CLARK RD	AMMESON WAYNE A	AMMESON APRIL D	6212 CLARK RD	SARASOTA	FL	34241-9321		RESIDENTIAL
214120046	6521 SERENITY FALL LN	ANDERSON CHARLES RUSSELL		6521 SERENITY FALL LN	SARASOTA	FL	34240		RESIDENTIAL SINGLE FAMILY
396014541	3360 BONITA DR	ANDERSON JEANETTE		3360 BONITA DR	VENICE	FL	34292-2503		EVA
38080098	1535 NAPOLI DR	ANDERSON JORDY M		1073 BAHIA VISTA CT	SARASOTA	FL	34232-2403		RESIDENTIAL MULTI FAMILY
379011195	195 CASTLE DR	ANDIS GREGORY J	ANDIS V SHARON	6001 E PIONEER PL	COLUMBUS	IN	47203		RESIDENTIAL MANUFACTURED HOME
120020019	5790 ITHACA WAY	ANGEMI RONALD	ANGEMI RUTH	5790 ITHACA WAY	SARASOTA	FL	34238-4732		RESIDENTIAL SINGLE FAMILY

Sarasota County Mailing List April 2021

136100174	5983 SNOWY EGRET DR	ANTHONY AND DIANE M DELRICCI LIVING TRUST	DELRICCI ANTHONY JR (CO-TTEE)	5983 SNOWY EGRET DR	SARASOTA	FL	34238		RESIDENTIAL SINGLE FAMILY
238052005	1899 PORTER LAKE DR UNIT 105	APPLE A DAY INC		4580 TUSCANA DR	SARASOTA	FL	34241-4201		PLANNED INDUSTRIAL DEVELOPMENT
117010100	0 ANISE DR	ARBOR LAKES ON PALMER RANCH HOMEOWNERS ASSOCIATION INC		16 CHURCH ST	OSPREY	FL	34229		VACANT
238122001	1891 PORTER LAKE DR UNIT 101	ARCADIA CHEV-GEO-BUICK-OLDS-PONTIAC INC		210 S BREVARD AVE	ARCADIA	FL	34266-4307		PLANNED INDUSTRIAL DEVELOPMENT
96010014	6125 ANISE DR	ARCKEY BRENT P	ARCKEY KATHERINE E	6125 ANISE DR	SARASOTA	FL	34238		RESIDENTIAL SINGLE FAMILY
378160012	2479 PRECISION DR	ARQUETTE DEVELOPMENT CORP		PO BOX 18349	PANAMA CITY	FL	32417-8349		COMMERCIAL GENERAL
96010019	6105 ANISE DR	ARTERS STEPHEN C	ARTERS LYNN A	6105 ANISE DR	SARASOTA	FL	34238		RESIDENTIAL SINGLE FAMILY
37090014	6051 BROWN LN	ARTMAN MARGARET M		6051 BROWN LN	SARASOTA	FL	34232-6922		OPEN USE ESTATE - 1 UNIT
379011205	205 SQUIRE CT	ARVAI FRANK S	ARVAI NANCY K	5018 MADISON ST	PENTWATER	MI	49449		RESIDENTIAL MANUFACTURED HOME
333130011	12414 WOOD FERN CT	ASAAD ADEL		12414 WOOD FERN CT	SARASOTA	FL	34238		RESIDENTIAL SINGLE FAMILY
95160037	5740 AUTUMN FERN CIR	ATHAPPAN GANESH	SELLAPPAN MEENACHI	5740 AUTUMN FERN CIR	SARASOTA	FL	34238		RESIDENTIAL SINGLE FAMILY
216120001	662 BELL RD	AVERA LEO R	AVERA KATHRYN J	1659 OPEN FIELD LOOP	BRANDON	FL	33510		INDUSTRIAL LIGHT & WAREHOUSING
48092002	6050 PALMER BLVD UNIT 2	B & P BROWNING LLC		6050 PALMER BLVD	SARASOTA	FL	34232		INDUSTRIAL
48092003	6050 PALMER BLVD UNIT 3	B & P BROWNING LLC		6050 PALMER BLVD	SARASOTA	FL	34232		INDUSTRIAL
379091206	206 CROWN POINT DR	BABB DOUGLAS		2946 FLETCHER AVE NE	CANTON	OH	44705-4751		RESIDENTIAL MANUFACTURED HOME
396014290	436 HAVANA RD N	BABIARZ ALAN M	BABIARZ HEATHER	436 N HAVANA RD	VENICE	FL	34292		OPEN USE ESTATE
93010019	4857 POST POINTE DR	BABINGTON ERIC	BABINGTON VICTORIA	4857 POST POINTE DR	SARASOTA	FL	34233		RESIDENTIAL SINGLE FAMILY
95160064	5741 WILD SAGE CIR	BAEZ ALEJANDRO JOSE FREIRE	FREIRE CRISTINA HERNANDEZ	5741 WILD SAGE CIR	SARASOTA	FL	34238		RESIDENTIAL SINGLE FAMILY
285040001	6109 CANARY ST	BAILEY JOHN W		6109 CANARY ST	SARASOTA	FL	34241-9316		RESIDENTIAL
415010003	2859 BONITA DR	BAKER MICHAEL F JR	WEBB SANDY	2859 BONITA DR	VENICE	FL	34292		EVA
398013850	525 HAVANA RD N	BALLARD JULIA M	BALLARD WADE H JR	525 N HAVANA RD	VENICE	FL	34292-2506		OPEN USE RURAL
398013921	N/A	BALLARD WADE H	BALLARD JULIA M	525 N HAVANA RD	VENICE	FL	34292-2506		OPEN USE ESTATE
398013930	HAVANA RD N	BALLARD WADE H JR	BALLARD JULIA M	525 N HAVANA RD	VENICE	FL	34292-2506		OPEN USE ESTATE
38080094	1527 NAPOLI DR	BANNER JEFFREY S	BANNER MICHELLE H	94 MARK LN	FOX LAKE	IL	60020		RESIDENTIAL MULTI FAMILY
239051001	2555 PORTER LAKE DR UNIT 101	BARBARA C HART LIVING TRUST		2555 PORTER LAKE DR #101	SARASOTA	FL	34240-1410		PLANNED INDUSTRIAL DEVELOPMENT
285050036	6120 CANARY ST	BARKEMA MICHAEL	BARKEMA TANJA	6120 CANARY ST	SARASOTA	FL	34241		RESIDENTIAL
38010074	6018 MADRANO DR	BARRON BRADLEY E	BARRON PATRICIA S	6018 MADRANO DR	SARASOTA	FL	34232-6932		RESIDENTIAL MULTI FAMILY
333130010	12410 WOOD FERN CT	BARTON FAMILY REVOCABLE TRUST	BARTON GARY W (TTEE)	12410 WOOD FERN CT	SARASOTA	FL	34238		RESIDENTIAL SINGLE FAMILY
285120003	6117 CARACARA ST	BATY RONNIE K	BATY BARBARA J	6117 CARACARA ST	SARASOTA	FL	34241-9318		RESIDENTIAL
216130011	6222 TOWER LN	BAY WEST AT TOWER PARK INC		PO BOX 2639	SARASOTA	FL	34230-2639		PLANNED INDUSTRIAL DEVELOPMENT
400163003	389 COMMERCIAL CT UNIT C	BAY WILLIAM F IV	BAY KRISTEN M	389 COMMERCIAL CT STE C	VENICE	FL	34292-1617		COMMERCIAL HIGHWAY INTERCHANGE
238051005	1882 PORTER LAKE DR UNIT 104	BEATTIE HOLDINGS LLC		3600 MINEOLA DR	SARASOTA	FL	34239		PLANNED INDUSTRIAL DEVELOPMENT
379091241	241 BAINBRIDGE DR	BEAUDOIN JOSEE	TREMBLAY ANDRE	241 BAINBRIDGE DR	NOKOMIS	FL	34275-1825		RESIDENTIAL MANUFACTURED HOME
379011159	159 DUCHESS AVE	BECKER GERALD	BECKER CLAIRE	159 DUCHESS AVE	NOKOMIS	FL	34275-1858		RESIDENTIAL MANUFACTURED HOME
120100013	5861 GIRONA PL	BECKER MARTIN L	BECKER SUSAN G	5861 GIRONA PL	SARASOTA	FL	34238		RESIDENTIAL SINGLE FAMILY
66010003	3941 CATTLEMEN RD	BEE RIDGE PLAZA LLC		1830 N ROUTE 130	BURLINGTON	NJ	08016-3017		COMMERCIAL GENERAL
379011196	196 CASTLE DR	BEIGHLEY GARY ROBERT	BEIGHLEY KATHY L	713 PINE RUN RD	APOLLO	PA	15613		RESIDENTIAL MANUFACTURED HOME
261040007	KAHANA DR	BEKE ANGELIKA		PO BOX 152964	TAMPA	FL	33684-2964		RESIDENTIAL SINGLE FAMILY
000008278	775 BELL RD	BELL ROAD BUSINESS CENTER CONDO ASSN INC		7015 PROFESSIONAL PKWY	SARASOTA	FL	34240		INDUSTRIAL LIGHT & WAREHOUSING
216130001	750 BELL RD	BELL ROAD HOLDINGS LLC		750 BELL RD	SARASOTA	FL	34240-9503		INDUSTRIAL LIGHT & WAREHOUSING
379091252	252 BAINBRIDGE DR	BERGEN LAURA L		252 BAINBRIDGE DR	NOKOMIS	FL	34275		RESIDENTIAL MANUFACTURED HOME
96010016	6117 ANISE DR	BERMAN SETH R	STERN REBECCA L	6117 ANISE DR	SARASOTA	FL	34238		RESIDENTIAL SINGLE FAMILY
379011001	1 CASTLE DR	BESSON CAROL ANN		1 CASTLE DR	NOKOMIS	FL	34275-1857		RESIDENTIAL MANUFACTURED HOME
240122003	6200 EDGELAKE DR	BH RIDGELAKE LLC		PO BOX 800729	DALLAS	TX	75380		PLANNED COMMERCE DEVELOPMENT
285050010	6118 TANAGER ST	BICKEL DENNY R	GRADOS AMANDA J	6118 TANAGER ST	SARASOTA	FL	34241		RESIDENTIAL
214120077	6512 SERENITY FALL LN	BIENIEK ZBIGNIEW ROBERT		4870 SWEETMEADOW CIR	SARASOTA	FL	34238		RESIDENTIAL SINGLE FAMILY
214120045	6517 SERENITY FALL LN	BIENIEK ZBIGNIEW ROBERT		4870 SWEETMEADOW CIR	SARASOTA	FL	34238		RESIDENTIAL SINGLE FAMILY
214120047	6525 SERENITY FALL LN	BIENIEK ZBIGNIEW ROBERT		4870 SWEETMEADOW CIR	SARASOTA	FL	34238		RESIDENTIAL SINGLE FAMILY
119070007	7786 CAMMINARE DR	BILICKI EDWARD J	BILICKI DILFA	7786 CAMMINARE DR	SARASOTA	FL	34238-4778		RESIDENTIAL SINGLE FAMILY
237040002	6175 PALMER BLVD	BLACKROCK HOLDINGS LC		6175 PALMER BLVD	SARASOTA	FL	34240-9594		INDUSTRIAL LIGHT & WAREHOUSING
379091202	202 CROWN POINT DR	BLANCHARD JOHN M (E LIFE EST)	BLANCHARD KATHLEEN E (E LIFE EST)	202 CROWN POINT DR	NOKOMIS	FL	34275		RESIDENTIAL MANUFACTURED HOME

Sarasota County Mailing List April 2021

238122002	1891 PORTER LAKE DR UNIT 102	BLANTON DOUGLAS W		1891 PORTER LAKE DR STE 102	SARASOTA	FL	34240-7842		PLANNED INDUSTRIAL DEVELOPMENT
96010057	5794 SPIDER LILY CIR	BLINN LEONID	BLINN SARAH	5794 SPIDER LILY CIR	SARASOTA	FL	34238-5152		RESIDENTIAL SINGLE FAMILY
216050016	6211 SAWGRASS RD E	BM3 LLC		6215 E SAWGRASS RD	SARASOTA	FL	34240-8989		INDUSTRIAL LIGHT & WAREHOUSING
216050011	541 INTERSTATE CT	BM3 LLC		6215 E SAWGRASS RD	SARASOTA	FL	34240-8989		INDUSTRIAL LIGHT & WAREHOUSING
379011194	194 CASTLE DR	BONNIN PHILIP R	BONNIN EVELYN D	28 SAVOIE ST	BEDFORD	NH	03110-5826		RESIDENTIAL MANUFACTURED HOME
214130005	6200 RICHARDSON LN	BONTRAGER TERRY J	BONTRAGER ADA K	14605 330 AVE	KEOTA	IA	52248		PLANNED ECONOMIC DEVELOPMENT
238052001	1899 PORTER LAKE DR UNIT 101	BOOF LLC		3235 ALEX FINDLAY PL	SARASOTA	FL	34240		PLANNED INDUSTRIAL DEVELOPMENT
379011082	82 KING ARTHUR DR	BORDEN DANIEL L	BORDEN JUDITH A	PO BOX 130	JAMESTOWN	KY	42629		RESIDENTIAL MANUFACTURED HOME
390003040	N/A	BORDER ROAD INVESTMENTS LLC	MYARRA PROPERTY JOINT VENTURES LLC	5800 LAKEWOOD RANCH BLVD	SARASOTA	FL	34240		RESIDENTIAL
390003041	2000 BORDER RD	BORDER ROAD INVESTMENTS LLC	MYARRA PROPERTY JOINT VENTURES LLC	5800 LAKEWOOD RANCH BLVD	SARASOTA	FL	34240		RESIDENTIAL
379091180	180 CROWN POINT DR	BORDONARO MARGARET		1350 EAST MINER RD	MAYFIELD HEIGHTS	OH	44124		RESIDENTIAL MANUFACTURED HOME
96010088	5922 ANISE DR	BORG ERIC MICHAEL		5385 DOMINICA CIR	SARASOTA	FL	34233		RESIDENTIAL SINGLE FAMILY
214120070	2695 MIDNIGHT PEARL DR	BOWLIN TREY PATRICK		2695 MIDNIGHT PEARL DR	SARASOTA	FL	34240		RESIDENTIAL SINGLE FAMILY
285050034	6210 CANARY ST	BOYCE LOURDES C		6210 CANARY ST	SARASOTA	FL	34241-9315		RESIDENTIAL
379011200	200 SQUIRE CT	BRADY CHARLES D JR		5140 PALOMAR DR	FLINT	MI	48507		RESIDENTIAL MANUFACTURED HOME
379011161	161 DUCHESS AVE	BRANHAM LORENA L		207 SQUIRE CT	NOKOMIS	FL	34275		RESIDENTIAL MANUFACTURED HOME
239041007	2341 PORTER LAKE DR UNIT 107	BREEHNE JULEE		7523 WESTMORELAND DR	SARASOTA	FL	34243		PLANNED INDUSTRIAL DEVELOPMENT
38080022	1545 NAPOLI DR	BRENGEL WILLIAM E	BRENGEL TARA P	206 LAKEVUE DR	CRANBERRY TOWNSHIP	PA	16066		RESIDENTIAL MULTI FAMILY
379011190	190 CAMELOT DR	BRENNICK KENNETH E	BRENNICK JOAN M	190 CAMELOT DR	NOKOMIS	FL	34275-1867		RESIDENTIAL MANUFACTURED HOME
379011197	197 CASTLE DR	BRESSLER ROSALIND W		1060 VAN KIRK DR	MARYSVILLE	OH	43040-1346		RESIDENTIAL MANUFACTURED HOME
388080016	1530 BELFRY DR	BREW FAMILY REVOCABLE TRUST	BREW GEORGE W (CO-TTEE)	1530 BELFRY DR	VENICE	FL	34292-4334		RESIDENTIAL
119100005	7832 CAMMINARE DR	BRIAN L LONG II REVOCABLE TRUST	ANGELA R LONG REVOCABLE TRUST	4862 SWEETMEADOW CIR	SARASOTA	FL	34238-3319		RESIDENTIAL SINGLE FAMILY
263120001	4946 HUBNER CIR	BRICKERT ELIZABETH	MORRISON CATHY A	4946 HUBNER CIR	SARASOTA	FL	34241		OPEN USE ESTATE - 1 UNIT
239051002	2555 PORTER LAKE DR UNIT 102	BROCK 360 SOLUTIONS INC		2555 PORTER LAKE DR SUITE 102	SARASOTA	FL	34240		PLANNED INDUSTRIAL DEVELOPMENT
379091239	239 BAINBRIDGE DR	BROWN ERIC C	BROWN JACKI S	239 BAINBRIDGE DR	NOKOMIS	FL	34275		RESIDENTIAL MANUFACTURED HOME
38010071	6012 MADRANO DR	BROWN JENNIFER		6012 MADRANO DR	SARASOTA	FL	34232		RESIDENTIAL MULTI FAMILY
379091149	149 BROOKSHIRE DR	BROWN LIVING TR CONSTANCE A		14824 ANCHOR CT	HOLLAND	MI	49424-5436		RESIDENTIAL MANUFACTURED HOME
96010092	5938 ANISE DR	BROWN WILLIAM T IV	BROWN RUTHANNE E	5938 ANISE DR	SARASOTA	FL	34238		RESIDENTIAL SINGLE FAMILY
361001005	N/A	BRUMLEVE JOSEPH F (TTEE)		2398 E CAMELBACK RD STE 400	PHOENIX	AZ	85016-9011		OPEN USE ESTATE
216120004	6292 TOWER LN	BSH GROUP LLC		4644 ASHTON RD	SARASOTA	FL	34233-3408		PLANNED INDUSTRIAL DEVELOPMENT
216120005	6300 TOWER LN	BSH GROUP LLC		4644 ASHTON RD	SARASOTA	FL	34233-3408		PLANNED INDUSTRIAL DEVELOPMENT
38010068	6006 MADRANO DR	BULTEMEIER BRUCE A	BULTEMEIER BETTY M	6006 MADRANO DR	SARASOTA	FL	34232		RESIDENTIAL MULTI FAMILY
93080006	4881 POST POINTE DR	BURGER STEPHANIE		4881 POST POINTE DR	SARASOTA	FL	34233-3517		RESIDENTIAL SINGLE FAMILY
95160084	5744 WILD SAGE CIR	BURGOS ALVIN	BURGOS ROBIN	142 OLD CHESTER RD	GOSHEN	NY	10924		RESIDENTIAL SINGLE FAMILY
93090008	4919 POST POINTE DR	BURK CARMEN H		4919 POST POINTE DR	SARASOTA	FL	34233-3519		RESIDENTIAL SINGLE FAMILY
96010005	6161 ANISE DR	BURNS SIDNEY (E LIFE EST)	BURNS CAROL (E LIFE EST)	6161 ANISE DR	SARASOTA	FL	34238		RESIDENTIAL SINGLE FAMILY
93090006	4911 POST POINTE DR	BUTLER WALTER MARK	BUTLER ZORICA	4911 POST POINTE DR	SARASOTA	FL	34233-3519		RESIDENTIAL SINGLE FAMILY
239042003	2427 PORTER LAKE DR UNIT 102	C & J INVESTMENTS OF SARASOTA LLC		2427 PORTER LAKE DR STE 102	SARASOTA	FL	34240-8853		PLANNED INDUSTRIAL DEVELOPMENT
261120013	OAHU DR	CALDERON MARCIA		4040 RED ROCK LN	SARASOTA	FL	34231-3543		RESIDENTIAL SINGLE FAMILY
312130009	6150 BELINA CT	CALIERI PETER N	CALIERI PAULETTE J	4470 SHISLER RD	CLARENCE	NY	14031-2116		RESIDENTIAL SINGLE FAMILY
359010003	N/A	CALUSA LAKES COMMUNITY ASSOCIATION INC		899 WOODBRIDGE DR	VENICE	FL	34293		RESIDENTIAL SINGLE FAMILY
359070017	0 CALUSA LAKES BLVD	CALUSA LAKES COMMUNITY ASSOCIATION INC		899 WOODBRIDGE DR	VENICE	FL	34293		VACANT
379091178	178 CROWN POINT DR	CAMASON INC		178 CROWN POINT DR	NOKOMIS	FL	34275		RESIDENTIAL MANUFACTURED HOME
264040002	5276 WELLFLEET DR	CAMELOT EAST-VENTURE I LLC		2999 N 44TH ST STE 200	PHOENIX	AZ	85018		RESIDENTIAL MANUFACTURED HOME
93150001	5700 CAMELOT LAKES PKWY	CAMELOT LAKES VENTURE I LLC		2999 N 44TH ST STE 200	PHOENIX	AZ	85018		RESIDENTIAL MANUFACTURED HOME
47160001	617 CATTLEMEN RD	CAMPBELL ENTERPRISES INC		617 CATTLEMEN RD	SARASOTA	FL	34232-6318		INDUSTRIAL LIGHT & WAREHOUSING
189110004	6700 PROFESSIONAL PKWY	CANNON OFFICES LLC		6710 PROFESSIONAL PKWY STE 100	LAKWOOD RANCH	FL	34240-8588		PLANNED COMMERCE DEVELOPMENT
388010002	1454 GLENEAGLES DR	CAPRI ISLES GOLF INC		1454 GLENEAGLES DR	VENICE	FL	34292-4308		RESIDENTIAL
237041001	775 BELL RD UNIT 1	CAPSTAN LLC		7015 PROFESSIONAL PKWY	LAKWOOD RANCH	FL	34240-8412		INDUSTRIAL LIGHT & WAREHOUSING
237041002	775 BELL RD UNIT 2	CAPSTAN LLC		7015 PROFESSIONAL PKWY	LAKWOOD RANCH	FL	34240-8412		INDUSTRIAL LIGHT & WAREHOUSING
237041003	775 BELL RD UNIT 3	CAPSTAN LLC		7015 PROFESSIONAL PKWY	LAKWOOD RANCH	FL	34240-8412		INDUSTRIAL LIGHT & WAREHOUSING
237041004	775 BELL RD UNIT 4	CAPSTAN LLC		7015 PROFESSIONAL PKWY	LAKWOOD RANCH	FL	34240-8412		INDUSTRIAL LIGHT & WAREHOUSING

Sarasota County Mailing List April 2021

733040001		CARIBBEAN VILLAGE COMMUNITY ASSOCIATION INC		9530 MARKETPLACE RD STE 206	FORT MYERS	FL	33912		VACANT
120100030	5859 HELICON PL	CARL EDWARD A (E LIFE EST)		5859 HELICON PL	SARASOTA	FL	34238-4727		RESIDENTIAL
379011202	202 SQUIRE CT	CARPENTER MARY E		202 SQUIRE CT	NOKOMIS	FL	34275-1862		RESIDENTIAL MANUFACTURED HOME
379011079	79 KING ARTHUR DR	CARTER MARGARET C	CARTER EDWIN R	1405 E GRAND BLANC RD	GRAND BLANC	MI	48439-8876		RESIDENTIAL MANUFACTURED HOME
285040002	6121 CANARY ST	CARTWRIGHT MARILYN R		6121 CANARY ST	SARASOTA	FL	34241-9316		RESIDENTIAL
65091005	3811 KENNY DR	CATTLEBEE ASSOCIATES INC		5969 CATTLERIDGE BLVD STE 200	SARASOTA	FL	34232-6050		COMMERCIAL HIGHWAY INTERCHANGE
65012005	6016 CATTLERIDGE BLVD	CATTLEMEN LAND CONDOMINIUM ASSOCIATION INC		20416 HARPER AVE	HARPER WOODS	MI	48225		INDUSTRIAL LIGHT & WAREHOUSING
37090013	2001 CATTLEMEN RD N	CATTLEMEN RANCH LLC		4513 MILKY WAY RD	WAUKESHA	WI	53189		RESIDENTIAL MULTI FAMILY
65091102	5969 CATTLERIDGE BLVD	CATTLERIDGE AB LLC		5969 CATTLERIDGE BLVD STE 200	SARASOTA	FL	34232-6050		COMMERCIAL HIGHWAY INTERCHANGE
65091101	5971 CATTLERIDGE BLVD	CATTLERIDGE AB LLC		5969 CATTLERIDGE BLVD STE 200	SARASOTA	FL	34232-6050		COMMERCIAL HIGHWAY INTERCHANGE
65091004	3800 KENNY DR	CATTLERIDGE DEVELOPMENT CORP		5969 CATTLERIDGE BLVD STE 200	SARASOTA	FL	34232-6050		COMMERCIAL HIGHWAY INTERCHANGE
93090005	4907 POST POINTE DR	CAVANAUGH TIMOTHY J	CAVANAUGH SASHA R	4907 POST POINTE DR	SARASOTA	FL	34233-3519		RESIDENTIAL SINGLE FAMILY
120020022	5800 ITHACA WAY	CECERE CATHERINE E		5800 ITHACA WAY	SARASOTA	FL	34238-4734		RESIDENTIAL
239042005	2427 PORTER LAKE DR UNIT 104	CENTRAL FLORIDA TRUSS INC		PO BOX 455	BARTOW	FL	33831-0455		PLANNED INDUSTRIAL DEVELOPMENT
238122012	1891 PORTER LAKE DR UNIT 112	CENTURY INTERNATIONAL MARKETING INC		1601 SHELBOURNE LANE	SARASOTA	FL	34231		PLANNED INDUSTRIAL DEVELOPMENT
238122011	1891 PORTER LAKE DR UNIT 111	CENTURY INTERNATIONAL MARKETING INC		1891 PORTER LAKE DR STE 111	SARASOTA	FL	34240-7842		PLANNED INDUSTRIAL DEVELOPMENT
263050001	4934 HUBNER CIR	CHAVERS SAMUEL D	WILLIAMS TARA M	4934 HUBNER CIR	SARASOTA	FL	34241		OPEN USE ESTATE - 1 UNIT
120100025	5870 GIRONA PL	CHEVAL MICHAEL	CHEVAL BEATRICE	5870 GIRONA PL	SARASOTA	FL	34238-4722		RESIDENTIAL SINGLE FAMILY
38010077	6024 MADRANO DR	CHMIELEWSKI BOGDAN		664 BLACK OAK RIDGE RD	WAYNE	NJ	07470		RESIDENTIAL MULTI FAMILY
93010023	4840 POST POINTE DR	CHOQUETTE GINA R	REID HELEN C	4840 POST POINTE DR	SARASOTA	FL	34233-3516		RESIDENTIAL SINGLE FAMILY
136100169	5970 CASPIAN TERN DR	CHOROSER BENJAMIN C III	CHOROSER BENJAMIN C JR	5970 CASPIAN TERN DR	SARASOTA	FL	34238		RESIDENTIAL SINGLE FAMILY
120070005	5779 ITHACA WAY	CHRISTINE A DREMODY LIVING TRUST	DERMODY CHRISTINE A (TTEE)	5779 ITHACA WAY	SARASOTA	FL	34238-4733		RESIDENTIAL
47010001	95 CATTLEMEN RD	CHUNG-WORKMAN LLC		1247 SEA PLUME WAY	SARASOTA	FL	34242-2646		INDUSTRIAL LIGHT & WAREHOUSING
238040005	1634 BARBER RD	CICO OF FLORIDA LLC		2600 MCGREGOR BLVD	FORT MYERS	FL	33901		PLANNED INDUSTRIAL DEVELOPMENT
120070024	5799 IVREA DR	CINTRON VIRGINIA	CINTRON MICHAEL	5799 IVREA DR	SARASOTA	FL	34238		RESIDENTIAL
119100007	7824 CAMMINARE DR	CLAIRE S MC CARTHY TRUST	MC CARTHY CLAIRE S (TTEE)	7824 CAMMINARE DR	SARASOTA	FL	34238		RESIDENTIAL SINGLE FAMILY
239051010	2555 PORTER LAKE DR UNIT 110	CLARK FAMILY REVOCABLE TRUST		4023 SAWYER RD	SARASOTA	FL	34233		PLANNED INDUSTRIAL DEVELOPMENT
379091185	185 CROWN POINT DR	CLIFT IMOGENE M		PO BOX 307	LAUREL	FL	34272-0307		RESIDENTIAL MANUFACTURED HOME
96010020	6101 ANISE DR	COHEN MATTHEW	COHEN PAIGE	6101 ANISE DR	SARASOTA	FL	34238		RESIDENTIAL SINGLE FAMILY
285130015	6113 HAWKINS RD	COHEN ZOHARA L		8307 PROVENCIA CT	FORT MYERS	FL	33912		RESIDENTIAL
117160012	7300 MONARDA DR	COLLINS STEVAN	COLLINS TAYLOR T	7300 MONARDA DR	SARASOTA	FL	34238		RESIDENTIAL SINGLE FAMILY
397131010	160 POND CYPRESS RD	COMMERCE PROPERTY OF VENICE LLC		299 S HAVANA RD	VENICE	FL	34292		INDUSTRIAL LIGHT & WAREHOUSING
66010002	4057 CATTLEMEN RD	COMMERCIAL NET LEASE REALTY INC		450 S ORANGE AVE STE 900	ORLANDO	FL	32801-3339		COMMERCIAL GENERAL
238040020	6200 PORTER RD	COMMERCIAL REFRIGERATOR DOOR COMPANY INC		6200 PORTER RD	SARASOTA	FL	34240-9696		INDUSTRIAL LIGHT & WAREHOUSING
214120072	2703 MIDNIGHT PEARL DR	COOLEY DAVID EUGENE	COOLEY JOANNE MAE	40051 FINLEY DR	CANTON	MI	48188		RESIDENTIAL SINGLE FAMILY
379091154	154 BROOKSHIRE DR	COON RONALD KENYON	COON KATHERINE MARY	154 BROOKSHIRE DR	NOKOMIS	FL	34275		RESIDENTIAL MANUFACTURED HOME
239041008	2341 PORTER LAKE DR UNIT 108	COPADO MIGUEL A ITURMENDI		7523 WESTMORELAND DR	SARASOTA	FL	34243		PLANNED INDUSTRIAL DEVELOPMENT
732003070	897 BRENTWOOD DR	COPE MARK		29 SELWYN RD	ASHEVILLE	NC	28806		OPEN USE RURAL
214120067	2683 MIDNIGHT PEARL DR	COREY JANNA NICOLE	COREY ALFRED T JR	2683 MIDNIGHT PEARL DR	SARASOTA	FL	34240		RESIDENTIAL SINGLE FAMILY
120070022	5805 IVREA DR	COTTRELL SUSANNE W		5805 IVREA DR	SARASOTA	FL	34238		RESIDENTIAL
0000008274	2555 PORTER LAKE DR	COURTYARD CREEK CONDO ASSN INC		2555 PORTER LAKE DR STE 113	SARASOTA	FL	34240		PLANNED INDUSTRIAL DEVELOPMENT
117080012	6211 ANISE DR	COVERSTONE MICHAEL B	COVERSTONE LUCY J	6211 ANISE DR	SARASOTA	FL	34238		RESIDENTIAL SINGLE FAMILY
396014470	496 JACKSON RD N	COWAN GARY LEE JR		496 N JACKSON RD	VENICE	FL	34292-2516		OPEN USE ESTATE
379091238	238 BAINBRIDGE DR	COX SHARRY		PO BOX 72	CORNVILLE	AZ	86325-0072		RESIDENTIAL MANUFACTURED HOME
388010016	1579 JASPER CT	COYLE KENNETH B	COYLE DENISE L	1579 JASPER CT	VENICE	FL	34292		RESIDENTIAL
400090002	445 COMMERCIAL CT	CRACKER BARREL OLD COUNTRY STORE INC		PO BOX 787	LEBANON	TN	37088-0787		COMMERCIAL HIGHWAY INTERCHANGE

Sarasota County Mailing List April 2021

239041012	2341 PORTER LAKE DR UNIT 203	CRAIG IAN EMERSON BERNARD		100 11TH AVE, 5B	NEW YORK	NY	10011		PLANNED INDUSTRIAL DEVELOPMENT
388080015	1534 BELFRY DR	CROSKY DENISE C	CROSKY PHILLIP E	6441 COUNTY LANE SW	FARWELL	MN	56327		RESIDENTIAL
379011086	86 KING ARTHUR DR	CSASZAR CHARLES F		PO BOX 848	OSPREY	FL	34229-0848		RESIDENTIAL MANUFACTURED HOME
312050007	6105 GRANAWAY CT	CULLEN MARY JANE		19 STONEYWYCK PL	MONROE TOWNSHIP	NJ	08831		RESIDENTIAL SINGLE FAMILY
117090008	7240 MONARDA DR	CUOZZO GARY A	CUOZZO PATRICIA	7240 MONARDA DR	SARASOTA	FL	34238		RESIDENTIAL SINGLE FAMILY
96010063	5785 INKBERRY CIR	CURRY GWEN	CURRY SHAWN	5785 INKBERRY CIR	SARASOTA	FL	34238		RESIDENTIAL SINGLE FAMILY
93080012	4880 POST POINTE DR	CUTRIGHT BETH		4880 POST POINTE DR	SARASOTA	FL	34233-3516		RESIDENTIAL SINGLE FAMILY
93080008	4889 POST POINTE DR	DA GRACA MARIA O	PARADINHA MARIA C	4889 POST POINTE DR	SARASOTA	FL	34233-3517		RESIDENTIAL SINGLE FAMILY
239041005	2341 PORTER LAKE DR UNIT 105	DALTON LARRY H	DALTON PAMELA S	1970 TOM MORRIS DR	SARASOTA	FL	34240		PLANNED INDUSTRIAL DEVELOPMENT
119100003	7840 CAMMINARE DR	DANIELS PHYLLIS C		7840 CAMMINARE DR	SARASOTA	FL	34238-4780		RESIDENTIAL SINGLE FAMILY
262040003	4448 BAYCEDAR LN	DAVIS GEORGE R	DAVIS WENDY S	4448 BAYCEDAR LN	SARASOTA	FL	34241-9203		RESIDENTIAL
379011087	87 KING ARTHUR DR	DAVIS RICHARD P JR		87 KING ARTHUR DR	NOKOMIS	FL	34275-1854		RESIDENTIAL MANUFACTURED HOME
262040009	4437 BAYCEDAR LN	DAYSTAR PROPERTIES FAMILY TRUST DTD 6/28/1996	RHEINLANDER THOMAS L (F/B/O)	4437 BAYCEDAR LN	SARASOTA	FL	34241-9204		RESIDENTIAL
312040001	6180 ABACO DR	DE FALCO CAPRICE		6180 ABACO DR	SARASOTA	FL	34238-2905		RESIDENTIAL SINGLE FAMILY
120070017	5788 IVREA DR	DE LA MOTTE MARJORIE A		18 ORCHARD PL E	EAST HANOVER	NJ	07936-1555		RESIDENTIAL SINGLE FAMILY
96010013	6129 ANISE DR	DEADERICK STUART JOSEPH	DEADERICK MARY OBRYAN	6129 ANISE DR	SARASOTA	FL	34238		RESIDENTIAL SINGLE FAMILY
38080085	1509 NAPOLI DR	DEBARROS MARIA	MERRILL GRAZYNA	1509 NAPOLI DR E	SARASOTA	FL	34232-6925		RESIDENTIAL MULTI FAMILY
120160002	5888 FERRARA DR	DEBORAH A KANE REVOCABLE TRUST	DEBORAH A KANE REV TRUST	5888 FERRARA DR	SARASOTA	FL	34238-4717		RESIDENTIAL SINGLE FAMILY
95160017	5873 ANISE DR	DECICCO WILLIAM M	DECICCO DIANE I	5873 ANISE DR	SARASOTA	FL	34238		RESIDENTIAL SINGLE FAMILY
96010021	5767 LIATRIS CIR	DECLERICO ADAM		5767 LIATRIS CIR	SARASOTA	FL	34238		RESIDENTIAL SINGLE FAMILY
96010006	6157 ANISE DR	DEDWAL DEPENDER	KAUR GURPREET	6157 ANISE DR	SARASOTA	FL	34238		RESIDENTIAL SINGLE FAMILY
263040005	4918 HUBNER CIR	DEGEORGE RONALD B	DEGEORGE LAVONNE	4918 HUBNER CIR	SARASOTA	FL	34241-9223		OPEN USE ESTATE - 1 UNIT
120100028	5867 HELICON PL	DEGLMAN JOSEPH A	DEGLMAN LYN V	5867 HELICON PL	SARASOTA	FL	34238-4727		RESIDENTIAL
400010003	2305 FREDERICK DR	DENISE E MOORE REVOCABLE TRUST	MOORE DENISE (TTEE)	2305 FREDERICK DR	VENICE	FL	34292-1615		OPEN USE ESTATE - 1 UNIT
214120074	6500 SERENITY FALL LN	DENT MARY KATHERINE		6500 SERENITY FALL LN	SARASOTA	FL	34240		RESIDENTIAL SINGLE FAMILY
48080012	0 PACKINGHOUSE RD	DETWILERS INTELLECTUAL PROPERTY LLC		7425 16TH ST E STE 101	SARASOTA	FL	34243		VACANT
238053005	1850 PORTER LAKE DR UNIT 105	DEVITA RICHARD N		3000 S TAMIAMI TRL	SARASOTA	FL	34239-5107		PLANNED INDUSTRIAL DEVELOPMENT
388010028	N/A	DEVONSHIRE NORTH ASSN INC		5602 MARQUESAS CIR 102-9	SARASOTA	FL	34233		RESIDENTIAL
117010013	5770 MAYPOP CIR	DICKHUDDT RONALD E	DICKHUDDT PATRICIA A	5770 MAYPOP CIR	SARASOTA	FL	34238-5180		RESIDENTIAL SINGLE FAMILY
379011214	214 PRINCESS AVE	DIEBOLD JAMES W	DIEBOLD MARY A	214 PRINCESS AVE	NOKOMIS	FL	34275-1810		RESIDENTIAL MANUFACTURED HOME
378040002	1110 TWIN LAUREL BLVD	DIPIAZZA JENNIFER		1438 CUMBERLAND RD	VENICE	FL	34293		OPEN USE ESTATE
261050061	MOLOKAI DR	DIRT WORKS MX LLC		13407 N BRANCH RD	SARASOTA	FL	34240		RESIDENTIAL SINGLE FAMILY
261130051	JARVIS RD	DIRT WORKS MX LLC		13407 N BRANCH RD	SARASOTA	FL	34240-9019		RESIDENTIAL SINGLE FAMILY
333050055	5821 WILLOW MARSH CT	DIVOSTA HOMES LP		24311 WALDEN CENTER DR STE 300	BONITA SPRINGS	FL	34134		RESIDENTIAL SINGLE FAMILY
333050052	5833 WILLOW MARSH CT	DIVOSTA HOMES LP		24311 WALDEN CENTER DR STE 300	BONITA SPRINGS	FL	34134		RESIDENTIAL SINGLE FAMILY
333130008	12402 WOOD FERN CT	DIVOSTA HOMES LP		24311 WALDEN CENTER DR STE 300	BONITA SPRINGS	FL	34134		RESIDENTIAL SINGLE FAMILY
333130009	12406 WOOD FERN CT	DIVOSTA HOMES LP		24311 WALDEN CENTER DR STE 300	BONITA SPRINGS	FL	34134		RESIDENTIAL SINGLE FAMILY
333130013	12422 WOOD FERN CT	DIVOSTA HOMES LP		24311 WALDEN CENTER DR STE 300	BONITA SPRINGS	FL	34134		RESIDENTIAL SINGLE FAMILY
357062000	0 EAGLE BRANCH DR	DIVOSTA HOMES LP		24311 WALDEN CENTER DR STE 300	BONITA SPRINGS	FL	34134		VACANT
357003000	0 HONORE AVE	DIVOSTA HOMES LP		24311 WALDEN CENTER DR STE 300	BONITA SPRINGS	FL	34134		VACANT
333131000	0 MARSH POINTE RD	DIVOSTA HOMES LP		24311 WALDEN CENTER DR STE 300	BONITA SPRINGS	FL	34134		VACANT
333041000	0 MARSH POINTE WAY	DIVOSTA HOMES LP		24311 WALDEN CENTER DR STE 300	BONITA SPRINGS	FL	34134		VACANT
357002100		DIVOSTA HOMES LP		24311 WALDEN CENTER DR STE 300	BONITA SPRINGS	FL	34134		VACANT
120020021	5798 ITHACA WAY	DOEMLAND REVOCABLE LIVING TRUST	DOEMLAND RONALD D (TTEE)	5798 ITHACA WAY	SARASOTA	FL	34238		RESIDENTIAL SINGLE FAMILY
388010024	1546 BELFRY DR	DORIS B MCGINLEY REVOCABLE TRUST	MCGINLEY DORIS B (TTEE)	1546 BELFRY DR	VENICE	FL	34292-4334		RESIDENTIAL
95160019	5737 AUTUMN FERN CIR	DOSS AMOES	FRANCIS RAMYA	5737 AUTUMN FERN CIR	SARASOTA	FL	34238		RESIDENTIAL SINGLE FAMILY
362001030	1400 RANCH RD	DOT/STATE OF FLORIDA		605 SUWANNEE ST # 65	TALLAHASSEE	FL	32399-6544		OPEN USE ESTATE
119100004	7836 CAMMINARE DR	DUBOIS TRUST	DUBOIS CRAIG T (TTEE)	7836 CAMMINARE DR	SARASOTA	FL	34238		RESIDENTIAL SINGLE FAMILY
262050001	4536 BAYCEDAR LN	DUFF ROBERT D	DUFF JESSICA A	4840 BRANTMORE CT	WINTER SPRINGS	FL	32708		RESIDENTIAL
117160022	7265 MONARDA DR	DUFFY JOHN		7265 MONARDA DR	SARASOTA	FL	34238		RESIDENTIAL SINGLE FAMILY
379091208	208 CROWN POINT DR	DUNN ALFRED H	DUNN MARLENE R	65 DELLA DR	BLOOMINGDALE	OH	43910-7787		RESIDENTIAL MANUFACTURED HOME
93010022	4848 POST POINTE DR	DUPLAIN JUSTIN M	DUPLAIN THERESA M	4848 POST POINTE DR	SARASOTA	FL	34233-3516		RESIDENTIAL SINGLE FAMILY
117160010	7292 MONARDA DR	DURRANT SHAWN	DURRANT DESIRE	7292 MONARDA DR	SARASOTA	FL	34238		RESIDENTIAL SINGLE FAMILY
48160004	6111 PORTER WAY	DVP HOLDINGS INC		7669 NW PINE LEVEL ST	ARCADIA	FL	34266-0602		INDUSTRIAL LIGHT & WAREHOUSING

Sarasota County Mailing List April 2021

262050007	4583 BAYCEDAR LN	E CARL AND EVON D CLAYTON JOINT TRUST	CLAYTON EVON D (TTEE)	4583 BAYCEDAR LN	SARASOTA	FL	34241-9206		RESIDENTIAL
117010012	5766 MAYPOP CIR	E Z LEGAL PROPERTIES LLC		7964 MEGAN HAMMOCK WAY	SARASOTA	FL	34240		RESIDENTIAL SINGLE FAMILY
398013910	0 BONITA DR	EAST OPALOCKA SALES INC		3300 SOUTHWEST 117 AVE	DAVIE	FL	33330		VACANT
237110001	N/A	EASTERN INDUSTRIAL PARK PROPERTY OWNERS ASSN INC		4152 INDEPENDENCE CT STE C6	SARASOTA	FL	34234-2147		PLANNED INDUSTRIAL DEVELOPMENT
238060011	0 DANNER DR	EASTERN INDUSTRIAL PARK PROPERTY OWNERS ASSN INC		4152 INDEPENDENCE CT STE C6	SARASOTA	FL	34234-2147		VACANT
214120073	2707 MIDNIGHT PEARL DR	ECHEVERRIA CARLOS ENRIQUE GUERRA	MORALES ALEJANDRA CARDOZO	2707 MIDNIGHT PEARL DR	SARASOTA	FL	34240		RESIDENTIAL SINGLE FAMILY
312050003	6108 GRANAWAY CT	ECKHARDT THOMAS F	ECKHARDT MARA L	6108 GRANAWAY CT	SARASOTA	FL	34238-2891		RESIDENTIAL SINGLE FAMILY
399110004	FREDERICK DR	EDMONDSON THOMAS B (TTEE)	EDMONDSON NANCY Z (TTEE)	725 N JACKSON RD	VENICE	FL	34292-1811		OPEN USE ESTATE
379011188	188 CAMELOT DR	EDWARDS PATRICIA L		188 CAMELOT DR	NOKOMIS	FL	34275-1867		RESIDENTIAL MANUFACTURED HOME
93080013	4876 POST POINTE DR	EILEEN CHRISTIEFURGATCH IRREVOCABLE TRUST		4584 TOPAZ CT	SARASOTA	FL	34233		RESIDENTIAL SINGLE FAMILY
400163004	389 COMMERCIAL CT UNIT D	EMPIRE BUILDING VENTURES LLC		4071 BEE RIDGE RD	SARASOTA	FL	34233		COMMERCIAL HIGHWAY INTERCHANGE
732004130	301 MOON DR S	ENGLEWOOD YOUTH FOUNDATION INC		PO BOX 176	ENGLEWOOD	FL	34295-0176		OPEN USE RURAL
000008507	300 TRIPLE DIAMOND BLVD	ENTERPRISE COMMERCIAL CONDO INC		2000 TRYON RD UNIT 7	LONGVIEW	TX	75601		PLANNED INDUSTRIAL DEVELOPMENT
136100173	5987 SNOWY EGRET DR	EPPLEY PAIGE BRADLEY		5987 SNOWY EGRET DR	SARASOTA	FL	34238		RESIDENTIAL SINGLE FAMILY
65091006	5995 CATTLEDGE BLVD	EXCEL SARASOTA 2 LLC		1621 NORHT KENT STREET STE 1115	ARLINGTON	VA	22209		COMMERCIAL HIGHWAY INTERCHANGE
238122005	1891 PORTER LAKE DR UNIT 105	F H HANSON INC		1891 PORTER LAKE DR STE 105	SARASOTA	FL	34240		PLANNED INDUSTRIAL DEVELOPMENT
238122006	1891 PORTER LAKE DR UNIT 106	F H HANSON INC		1891 PORTER LAKE DR UNIT 105	SARASOTA	FL	34240		PLANNED INDUSTRIAL DEVELOPMENT
312130007	6147 BELINA CT	FAJARDO MARIO E	FAJARDO LYNN I	6147 BELINA CT	SARASOTA	FL	34238		RESIDENTIAL SINGLE FAMILY
238131010	2123 PORTER LAKE DR UNIT J	FALCONETTI FAMILY LIVING TRUST		6796 ERICA LN	SARASOTA	FL	34241		PLANNED INDUSTRIAL DEVELOPMENT
96010058	5789 SPIDER LILY CIR	FALZONE ELISE M	FALZONE MICHAEL C	5789 SPIDER LILY CIR	SARASOTA	FL	34232		RESIDENTIAL SINGLE FAMILY
48090017	997 PASCHAL PL	FARLEY FAMILY REVOCABLE TRUST		959 PASCHAL PL	SARASOTA	FL	34232		INDUSTRIAL
48090034	959 PASCHAL PL	FARLEY FREDERICK E (E LIFE EST)		4490 TRAILS DR	SARASOTA	FL	34232		INDUSTRIAL
96010009	6145 ANISE DR	FARRELLY JESSICA M		6145 ANISE DR	SARASOTA	FL	34238		RESIDENTIAL SINGLE FAMILY
216050015	567 INTERSTATE CT	FBA OF SARASOTA LLC		380 INTERSTATE CT STE 206	SARASOTA	FL	34240-9401		INDUSTRIAL LIGHT & WAREHOUSING
238051001	1882 PORTER LAKE DR UNIT 100	FEDCO COMMUNICATIONS AND UTILITIES PROPERTIES LLC		3480 SUNBEAM DR	SARASOTA	FL	34240		PLANNED INDUSTRIAL DEVELOPMENT
379091182	182 CROWN POINT DR	FEDERATION GERARD	FEDERATION CAROLE A	112 BORROWDALE DR	ROCHESTER	NY	14626-1750		RESIDENTIAL MANUFACTURED HOME
117080009	6223 ANISE DR	FELICIANO VERONICA	FISCHBERG JILL L	6223 ANISE DR	SARASOTA	FL	34238		RESIDENTIAL SINGLE FAMILY
214120069	2691 MIDNIGHT PEARL DR	FELIPE ARELIS A		2691 MIDNIGHT PEARL DR	SARASOTA	FL	34240		RESIDENTIAL SINGLE FAMILY
379091207	207 CROWN POINT DR	FENTON VICTORIA L (TTEE)		207 CROWN POINT DR	NOKOMIS	FL	34275-1820		RESIDENTIAL MANUFACTURED HOME
379011160	160 DUCHESS AVE	FERGUSON KATHLEEN A		25716 COTTAGE RD	WILMINGTON	IL	60481-9357		RESIDENTIAL MANUFACTURED HOME
379091211	211 CROWN POINT DR	FERNANDEZ ANNA		211 CROWN POINT DR	NOKOMIS	FL	34275-1820		RESIDENTIAL MANUFACTURED HOME
120100027	5871 HELICON PL	FERRANTE LOUIS		5871 HELICON PL	SARASOTA	FL	34238		RESIDENTIAL SINGLE FAMILY
312050014	6152 ABACO DR	FERRETTI FAMILY TRUST	FERRETTI ROBERT N (TTEE)	6152 ABACO DR	SARASOTA	FL	34238-2905		RESIDENTIAL SINGLE FAMILY
400020002	655 CLERMONT RD N	FERRIGNO TODD		655 N CLERMONT RD	VENICE	FL	34292-1616		OPEN USE ESTATE
95160065	5737 WILD SAGE CIR	FETSICK JOHN J JR	FETSICK KATHLEEN C	5737 WILD SAGE CIR	SARASOTA	FL	34238		RESIDENTIAL SINGLE FAMILY
261050109	OAHU DR	FISCHER RICHARD M		4726 LARK RIDGE CR	SARASOTA	FL	34233		RESIDENTIAL SINGLE FAMILY
379091256	256 BAINBRIDGE DR	FISCHER RONALD J (E LIFE EST)	FISCHER YVONNE K (E LIFE EST)	5449 SEAGULL DR	BELMONT	MI	49306		RESIDENTIAL MANUFACTURED HOME
48092001	6050 PALMER BLVD UNIT 1	FL PROPERTY MANAGEMENT 2 LLC		7750 OKEECHOBEE BLVD 4-848	WEST PALM BEACH	FL	33411		INDUSTRIAL
311001001	N/A	FLAGSHIP NATIONAL PROPERTY GROUP LLC		5800 LAKEWOOD RANCH BLVD N	SARASOTA	FL	34240		OPEN USE ESTATE
119070001	7820 CAMMINARE DR	FLAHERTY JOHN P	FLAHERTY VALERIE A	65 UNDERHILL ST	YONKERS	NY	10710-3617		RESIDENTIAL SINGLE FAMILY
119070008	5832 WILENA PL	FLEMING ANDREW D	HAMRAH ROSEMARIE	5832 WILENA PL	SARASOTA	FL	34238-1709		RESIDENTIAL SINGLE FAMILY
117010003	6195 ANISE DR	FLORENS KNUT ROBERT	FLORENS KIM MARIA TERESA	6195 ANISE DR	SARASOTA	FL	34238		RESIDENTIAL SINGLE FAMILY
239051005	2555 PORTER LAKE DR UNIT 105	FLORIDA POOL & SPA ASSN INC		2555 PORTER LAKE DR STE 106	SARASOTA	FL	34240-7865		PLANNED INDUSTRIAL DEVELOPMENT
239051006	2555 PORTER LAKE DR UNIT 106	FLORIDA POOL & SPA ASSN INC		2555 PORTER LAKE DR STE 106	SARASOTA	FL	34240-7865		PLANNED INDUSTRIAL DEVELOPMENT
239051004	2555 PORTER LAKE DR UNIT 104	FLORIDA POOL AND SPA ASSOCIATION INC		2555 PORTER LAKE DR STE 106	SARASOTA	FL	34240		PLANNED INDUSTRIAL DEVELOPMENT

Sarasota County Mailing List April 2021

66090002	6201 PROCTOR RD	FLORIDA POWER & LIGHT CO		700 UNIVERSE BLVD	JUNO BEACH	FL	33408-2657		OPEN USE ESTATE
67160002	6201 PROCTOR RD	FLORIDA POWER & LIGHT CO		700 UNIVERSE BLVD	JUNO BEACH	FL	33408-2657		OPEN USE ESTATE
262130001	6201 PROCTOR RD	FLORIDA POWER & LIGHT CO		700 UNIVERSE BLVD	JUNO BEACH	FL	33408-2657		OPEN USE ESTATE
49080008	2000 PORTER LAKE DR	FLORIDA POWER & LIGHT COMPANY		700 UNIVERSE BLVD	JUNO BEACH	FL	33408-2657		INDUSTRIAL LIGHT & WAREHOUSING
216120002	651 BELL RD	FLORIDA POWER & LIGHT COMPANY		700 UNIVERSE BLVD	JUNO BEACH	FL	33408-2657		INDUSTRIAL LIGHT & WAREHOUSING
286040004	6100 HAWKINS RD	FLORIDA POWER & LIGHT COMPANY		700 UNIVERSE BLVD	JUNO BEACH	FL	33408-2657		OPEN USE ESTATE
6201	6201 PROCTOR RD	FLORIDA POWER & LIGHT COMPANY		700 UNIVERSE BLVD	JUNO BEACH	FL	33408-2657		OPEN USE ESTATE - 1 UNIT
396014272	499 JACKSON RD N	FLORIDA STATE OF	DEPT OF TRANSPORTATION	PO BOX 1249	BARTOW	FL	33831-1249		OPEN USE ESTATE
400010005	2325 FREDERICK DR	FLORIDA STATE OF	DEPT OF TRANSPORTATION	PO BOX 1249	BARTOW	FL	33831-1249		OPEN USE ESTATE
396014475	3313 KENNEDY DR	FLORIDA STATE OF	DEPT OF TRANSPORTATION	PO BOX 1249	BARTOW	FL	33831-1249		OPEN USE ESTATE - 1 UNIT
67010004	4501 CATTLEMEN RD	FLORIDA STATE OF DEPT OF TRANSPORTATION		PO BOX 1249	BARTOW	FL	33830-1249		OPI
67010002	4701 CATTLEMEN RD	FLORIDA STATE OF DEPT OF TRANSPORTATION		PO BOX 1249	BARTOW	FL	33830-1249		OPI
361001050	RANCH RD	FLORIDA STATE OF DEPT OF TRANSPORTATION		PO BOX 1249	BARTOW	FL	33831-1249		OPEN USE ESTATE
399060001	FOX LEA DR	FLORIDA STATE OF DEPT OF TRANSPORTATION ROW BUREAU		PO BOX 1249	BARTOW	FL	33831-1249		OPEN USE ESTATE
357001020	HONORE AVE	FLORIDA STATE OF DEPT OF TRANSPORTATION ROW BUREAU		PO BOX 1249	BARTOW	FL	33831-1249		OPEN USE ESTATE
399070001	2170 EWING DR	FLORIDA STATE OF DEPT OF TRANSPORTATION ROW BUREAU		PO BOX 1249	BARTOW	FL	33831-1249		OPEN USE ESTATE
358001030	HONORE AVE	FLORIDA STATE OF DEPT OF TRANSPORTATION ROW BUREAU		PO BOX 1249	BARTOW	FL	33831-1249		OPEN USE ESTATE - 1 UNIT
398013860	2775 KENNEDY DR	FLORIDA STATE OF DEPT OF TRANSPORTATION ROW BUREAU		PO BOX 1249	BARTOW	FL	33831-1249		OPEN USE RURAL
239050003	0 PORTER LAKE DR	FLORIDA WEST COAST FURN INC		7430 S TAMIAMI TRL	SARASOTA	FL	34231-7006		VACANT
239050004	2499 PORTER LAKE DR	FLORIDA WEST COAST FURNITURE INC		2499 PORTER LAKE DR	SARASOTA	FL	34240-8858		PLANNED INDUSTRIAL DEVELOPMENT
379091209	209 CROWN POINT DR	FLOYD PERRY HOOPER FAMILY IRREVOCABLE TRUST		635 BUZZELL HILL RD	HOPE	ME	04847		RESIDENTIAL MANUFACTURED HOME
93090009	4923 POST POINTE DR	FLYNN VINCENT M	FLYNN DIANE M	4923 POST POINTE DR	SARASOTA	FL	34233-3519		RESIDENTIAL SINGLE FAMILY
238053002	1850 PORTER LAKE DR UNIT 102	FOCUSED TECHNOLOGY LLC		1850 PORTER LAKE DR STE 102	SARASOTA	FL	34240-7806		PLANNED INDUSTRIAL DEVELOPMENT
399010001	BORDER RD	FORESTAR (USA) REAL ESTATE GROUP INC		4042 PARK OAKS BLVD STE 200	TAMPA	FL	33610		OPEN USE ESTATE
214120020	2678 MIDNIGHT PEARL DR	FORESTAR USA REAL ESTATE GROUP INC		2221 E LAMAR BLVD STE 790	ARLINGTON	TX	76006		RESIDENTIAL SINGLE FAMILY
214120019	2682 MIDNIGHT PEARL DR	FORESTAR USA REAL ESTATE GROUP INC		2221 E LAMAR BLVD STE 790	ARLINGTON	TX	76006		RESIDENTIAL SINGLE FAMILY
214120018	2686 MIDNIGHT PEARL DR	FORESTAR USA REAL ESTATE GROUP INC		2221 E LAMAR BLVD STE 790	ARLINGTON	TX	76006		RESIDENTIAL SINGLE FAMILY
214120017	2690 MIDNIGHT PEARL DR	FORESTAR USA REAL ESTATE GROUP INC		2221 E LAMAR BLVD STE 790	ARLINGTON	TX	76006		RESIDENTIAL SINGLE FAMILY
214050179	2750 MIDNIGHT PEARL DR	FORESTAR USA REAL ESTATE GROUP INC		2221 E LAMAR BLVD STE 790	ARLINGTON	TX	76006		RESIDENTIAL SINGLE FAMILY
214050180	2754 MIDNIGHT PEARL DR	FORESTAR USA REAL ESTATE GROUP INC		2221 E LAMAR BLVD STE 790	ARLINGTON	TX	76006		RESIDENTIAL SINGLE FAMILY
214050248	6500 CALYPSO CORAL LN	FORESTAR USA REAL ESTATE GROUP INC		2221 E LAMAR BLVD STE 790	ARLINGTON	TX	76006		RESIDENTIAL SINGLE FAMILY
214050249	6504 CALYPSO CORAL LN	FORESTAR USA REAL ESTATE GROUP INC		2221 E LAMAR BLVD STE 790	ARLINGTON	TX	76006		RESIDENTIAL SINGLE FAMILY
214050250	6508 CALYPSO CORAL LN	FORESTAR USA REAL ESTATE GROUP INC		2221 E LAMAR BLVD STE 790	ARLINGTON	TX	76006		RESIDENTIAL SINGLE FAMILY
214050251	6512 CALYPSO CORAL LN	FORESTAR USA REAL ESTATE GROUP INC		2221 E LAMAR BLVD STE 790	ARLINGTON	TX	76006		RESIDENTIAL SINGLE FAMILY
214050252	6516 CALYPSO CORAL LN	FORESTAR USA REAL ESTATE GROUP INC		2221 E LAMAR BLVD STE 790	ARLINGTON	TX	76006		RESIDENTIAL SINGLE FAMILY

Sarasota County Mailing List April 2021

214050253	6520 CALYPSO CORAL LN	FORESTAR USA REAL ESTATE GROUP INC		2221 E LAMAR BLVD STE 790	ARLINGTON	TX	76006		RESIDENTIAL SINGLE FAMILY
214050254	6524 CALYPSO CORAL LN	FORESTAR USA REAL ESTATE GROUP INC		2221 E LAMAR BLVD STE 790	ARLINGTON	TX	76006		RESIDENTIAL SINGLE FAMILY
214050255	6528 CALYPSO CORAL LN	FORESTAR USA REAL ESTATE GROUP INC		2221 E LAMAR BLVD STE 790	ARLINGTON	TX	76006		RESIDENTIAL SINGLE FAMILY
214053000	0 MIDNIGHT PEARL DR	FORESTAR USA REAL ESTATE GROUP INC		2221 E LAMAR BLVD STE 790	ARLINGTON	TX	76006		VACANT
379011191	191 CASTLE DR	FORT JO ANN		191 CASTLE DR	NOKOMIS	FL	34275		RESIDENTIAL MANUFACTURED HOME
399110002	800 AUBURN RD N	FOX LEA FARM INC		609 4 BAYS DR	NOKOMIS	FL	34275-3009		OPEN USE RURAL
285120023	6104 CARACARA ST	FOXWORTHY HARVEY RONALD	FOXWORTHY MARY HELENE	6104 CARACARA ST	SARASOTA	FL	34241-9317		RESIDENTIAL
379011084	84 KING ARTHUR DR	FRANCES E YAROS REVOCABLE TRUST	YAROS FRANCES E (TTEE)	84 KING ARTHUR DR	NOKOMIS	FL	34275-1853		RESIDENTIAL MANUFACTURED HOME
136100175	5979 SNOWY EGRET DR	FRANKEL STEPHEN R	FRANKEL BARBARA	5979 SNOWY EGRET DR	SARASOTA	FL	34238		RESIDENTIAL SINGLE FAMILY
400020001	685 CLERMONT RD N	FREDERICK DEBORAH H		685 N CLERMONT RD	VENICE	FL	34292-1616		OPEN USE ESTATE
333050054	5825 WILLOW MARSH CT	FREDERICK MARILYN K	FREDERICK GUY J	210 SOLARAMA CT	CINCINNATI	OH	45238		RESIDENTIAL SINGLE FAMILY
396014481	3343 KENNEDY DR	FRENCH WAYNE	FRENCH KAREN E	4572 TORRINGTON RD	LAURENS	SC	29360		OPEN USE ESTATE
400070008	2543 NORTHWAY DR	FUCSIK MARK	FUCSIK CYNTHIA	2543 NORTHWAY DR	VENICE	FL	34292-1645		RESIDENTIAL
388090011	1474 TRUNE WAY	GALEK THOMAS JOHN	GALEK MARTHA BAUMRUCKER	1474 TRUNE WAY	VENICE	FL	34292		RESIDENTIAL
49160009	2065 CANTU CT	GAMBLE PARTNERS LLC		2101 CANTU CT	SARASOTA	FL	34232-6240		INDUSTRIAL LIGHT & WAREHOUSING
333050035	5821 HIDDEN WILLOW CT	GARGIULO KISH LIVING TRUST	GARGIULO JOSEPH L (TTEE)	5821 HIDDEN WILLOW CT	SARASOTA	FL	34238		RESIDENTIAL SINGLE FAMILY
48090020	987 PACKINGHOUSE RD S	GARRAUSNICOLAY INC		983 S PACKINGHOUSE DR	SARASOTA	FL	34232		INDUSTRIAL
379011211	211 CASTLE DR	GARY W TOWNSEND IRREVOCABLE TRUST		PO BOX 208	SANBORN	NY	14132-0208		RESIDENTIAL MANUFACTURED HOME
96010055	5799 LIATRIS CIR	GASTMAN EVAN	GASTMAN JESSICA	5799 LIATRIS CIR	SARASOTA	FL	34238		RESIDENTIAL SINGLE FAMILY
46010004	501 CATTLEMEN RD N UNIT 100	GATEWAY PROFESSIONAL INVESTMENT LLC		610 N WYMORE RD STE 200	MAITLAND	FL	32751		PLANNED COMMERCE DEVELOPMENT
46010002	551 CATTLEMEN RD N UNIT 300	GATEWAY PROFESSIONAL INVESTMENT LLC		610 N WYMORE RD STE 200	MAITLAND	FL	32751		PLANNED COMMERCE DEVELOPMENT
46010005	0 CATTLEMEN RD N	GAVLAIN HOLDINGS II LLLP		1229 S TAMIAMI TRL	SARASOTA	FL	34239-2208		VACANT
38080091	1521 NAPOLI DR	GENERSICH SANDOR	GENERSICH OLGA E	7836 HOLIDAY DR	SARASOTA	FL	34231		RESIDENTIAL MULTI FAMILY
262040010	4520 CHERRYBARK CT	GEORGIOU GUS	GEORGIOU ROBERTA	4520 CHERRYBARK CT	SARASOTA	FL	34241-9212		RESIDENTIAL
400100008	1321 GUILFORD DR	GERARD DOYLE ALLAN	GERARD TERESA LUCILLE	1321 GUILFORD DR	VENICE	FL	34292-1628		RESIDENTIAL
263040007	6102 PROCTOR RD	GESELL MICHAEL J	GESELL ANGELA K	6102 PROCTOR RD	SARASOTA	FL	34241-9620		OPEN USE ESTATE
117080014	5758 GROUNDSEL CIR	GETCHELL JOHN DANIEL	GETCHELL MICHELLE LEA	5758 GROUNDSEL CIR	SARASOTA	FL	34238		RESIDENTIAL SINGLE FAMILY
96010090	5930 ANISE DR	GIANINO SALVATORE D	GIANINO ERICA L	5930 ANISE DR	SARASOTA	FL	34238		RESIDENTIAL SINGLE FAMILY
285130013	6101 HAWKINS RD	GIBSON AUDREY MICHELLE		6101 HAWKINS RD	SARASOTA	FL	34241-9370		RESIDENTIAL
117080013	6207 ANISE DR	GIESLER ERIK W	GIESLER ERICA M	6207 ANISE DR	SARASOTA	FL	34238		RESIDENTIAL SINGLE FAMILY
379091181	181 CROWN POINT DR	GINGERICH JAMES W	GINGERICH SONDR A	21549 WASHINGTON RD	DEER CREEK	IL	61733		RESIDENTIAL MANUFACTURED HOME
214130007	2289 LAKEWOOD RANCH BLVD	GINGERICH JOSEPH	GINGERICH VERDA	2289 LAKEWOOD RANCH BLVD	SARASOTA	FL	34240		PLANNED ECONOMIC DEVELOPMENT
117010007	6179 ANISE DR	GIOCONDA LAWRENCE	GIOCONDA STEPHANIE	6179 ANISE DR	SARASOTA	FL	34238		RESIDENTIAL SINGLE FAMILY
239042002	2427 PORTER LAKE DR UNIT 101	GIRARD GARY		7250 RICHARDSON RD	SARASOTA	FL	34240-9454		PLANNED INDUSTRIAL DEVELOPMENT
400160005	401 COMMERCIAL CT	GOLDEN KEY PROPERTIES LLC		950 TAMIAMI TRAIL UNIT 113	PORT CHARLOTTE	FL	33953		COMMERCIAL HIGHWAY INTERCHANGE
400160001	421 COMMERCIAL CT	GOLDEN KEY PROPERTIES LLC		950 TAMIAMI TRAIL UNIT 113	PORT CHARLOTTE	FL	33953		COMMERCIAL HIGHWAY INTERCHANGE
400160003	395 COMMERCIAL CT	GOLDEN KEY PROPERTIES LLC		950 TAMIAMI TRAIL UNIT 113	PORT CHARLOTTE	FL	33959		COMMERCIAL HIGHWAY INTERCHANGE
312130008	6151 BELINA CT	GOLDSHOT FAMILY REVOCABLE LIVING TRUST		2075 AMYS RIDGE EAST CT	BEAVERCREEK	OH	45434-7109		RESIDENTIAL SINGLE FAMILY
399030001	1981 BORDER RD	GONTER PAUL		898 HILLCREST DR	NOKOMIS	FL	34275-2374		OPEN USE ESTATE
96010053	5800 LIATRIS CIR	GOSLINE RICHARD F	GOSLINE NANCY L	5800 LIATRIS CIR	SARASOTA	FL	34238		RESIDENTIAL SINGLE FAMILY
261050071	HAWAII DR	GRABER DARLENE	GRABER TERRY	2744 6TH ST	SARASOTA	FL	34237-5206		RESIDENTIAL SINGLE FAMILY
261040003	KAHANA DR	GRABER DARLENE	GRABER TERRY	2744 6TH ST	SARASOTA	FL	34237-5206		RESIDENTIAL SINGLE FAMILY
396014491	3403 KENNEDY DR	GRANT RANCH LLC		4493 ULMAN AVE	NORTH PORT	FL	34286		OPEN USE ESTATE
237041008	803 BELL RD UNIT 8	GRAPE A DAY INC		4580 TUSCANA DR	SARASOTA	FL	34241		INDUSTRIAL LIGHT & WAREHOUSING
0000008183	1899 PORTER LAKE DR	GREEN POINT CONDO ASSN INC		1899 PORTER LAKE DR STE 107	SARASOTA	FL	34240		PLANNED INDUSTRIAL DEVELOPMENT

Sarasota County Mailing List April 2021

214120079	6520 SERENITY FALL LN	GREITZER PAUL DANIEL	GREITZER HOWARD TODD	6520 SERENITY FALL LN	SARASOTA	FL	34240		RESIDENTIAL SINGLE FAMILY
96010086	5909 ANISE DR	GRIM MICHAEL L	GRIM JAMIE A	5909 ANISE DR	SARASOTA	FL	34238		RESIDENTIAL SINGLE FAMILY
379011187	187 CAMELOT DR	GRIMME LOUISE R		187 CAMELOT DR	NOKOMIS	FL	34275-1867		RESIDENTIAL MANUFACTURED HOME
117160011	7296 MONARDA DR	GRISANTI KIMBERLY JEAN	GRISANTI CASEY ANTHONY	7296 MONARDA DR	SARASOTA	FL	34238		RESIDENTIAL SINGLE FAMILY
93070040	0 SANDY POINTE DR	GROVE POINTE HOMEOWNERS ASSOCIATION INC		2477 STICKNEY POINT RD STE 118A	SARASOTA	FL	34231-4067		VACANT
117160001	7256 MONARDA DR	GROVES JULIA M		7256 MONARDA DR	SARASOTA	FL	34238		RESIDENTIAL SINGLE FAMILY
396014520	426 JACKSON RD N	GUCKER LINDA		426 N JACKSON RD	VENICE	FL	34292-2516		OPEN USE ESTATE
214120068	2687 MIDNIGHT PEARL DR	GUERRA MARIA ALEJANDRA	GIBORY LUIS ISRAEL FLORES	2687 MIDNIGHT PEARL DR	SARASOTA	FL	34240		RESIDENTIAL SINGLE FAMILY
732003110	BRENTWOOD DR	GUFFEY JOSEPH J (CO-TTEE) U/A/D 05/17/2006	GUFFEY MARLENE (CO-TTEE) U/A/D 05/17/2006	867 BRENTWOOD DR	VENICE	FL	34292-1830		OPEN USE RURAL
48010016	731 CATTLEMEN RD	GULF COAST AUTO PARTS INC		731 CATTLEMEN RD	SARASOTA	FL	34232-2852		INDUSTRIAL
214120043	6509 SERENITY FALL LN	GUTIERREZ ELIAS JOSE	GUTIERREZ MIRTHA ELENA	6509 SERENITY FALL LN	SARASOTA	FL	34240		RESIDENTIAL SINGLE FAMILY
117160008	7284 MONARDA DR	GUTTRIDGE ALAN RYAN	GUTTRIDGE REBECCA J O	7284 MONARDA DR	SARASOTA	FL	34238		RESIDENTIAL SINGLE FAMILY
263130001	4954 HUBNER CIR	GYGER DAVID P	GYGER LAURA J	4954 HUBNER CIR	SARASOTA	FL	34241-9223		OPEN USE ESTATE - 1 UNIT
95160062	5748 SUNFLOWER CIR	HA KHANH V	HA MYDUNG T	420 SENECA AVE	MIDDLESEX	NJ	08846		RESIDENTIAL SINGLE FAMILY
95160018	5869 ANISE DR	HAHN ISRAEL S	HAHN FERNANDA C NOGUEIRA	5869 ANISE DR	SARASOTA	FL	34238		RESIDENTIAL SINGLE FAMILY
38010080	1503 NAPOLI DR	HAMM BRITTANI		1503 NAPOLI DR E	SARASOTA	FL	34232		RESIDENTIAL MULTI FAMILY
379011206	206 SQUIRE CT	HANLON THERESA A	HANLON CHARLES F	206 SQUIRE CT	NOKOMIS	FL	34275		RESIDENTIAL MANUFACTURED HOME
95160022	5725 AUTUMN FERN CIR	HANNA ANN	HENNAWY JAN GAMAL	5725 AUTUMN FERN CIR	SARASOTA	FL	34238		RESIDENTIAL SINGLE FAMILY
400163002	389 COMMERCIAL CT UNIT B	HANS CHINESE MEDICINE INC		389 COMMERCIAL CT STE B	VENICE	FL	34292-1617		COMMERCIAL HIGHWAY INTERCHANGE
93090004	4903 POST POINTE DR	HARGROVE LINDA		4903 POST POINTE DR	SARASOTA	FL	34233-3519		RESIDENTIAL SINGLE FAMILY
117080010	6219 ANISE DR	HARPER JOHN	HARPER AMY	6219 ANISE DR	SARASOTA	FL	34238		RESIDENTIAL SINGLE FAMILY
38080092	1523 NAPOLI DR	HARRELD ARTHUR L		535 SANCTUARY DR APT C608	LONGBOAT KEY	FL	34228-4807		RESIDENTIAL MULTI FAMILY
48090001	6100 PALMER BLVD	HARRIS ALLEN TTEE		3846 MALEC CIR	SARASOTA	FL	34233-2132		INDUSTRIAL
93090003	4897 POST POINTE DR	HARRIS MICHAEL L	HARRIS JANE E	4897 POST POINTE DR	SARASOTA	FL	34233-3517		RESIDENTIAL SINGLE FAMILY
285130009	6114 GOLDFINCH ST	HAWK J DAVID	HAWK CHRISTIE M	6114 GOLDFINCH ST	SARASOTA	FL	34241-9367		RESIDENTIAL
379091249	249 BAINBRIDGE DR	HECK BRUCE A	HECK SHARON M	3 NORWICK CT	FORKED RIVER	NJ	08731-5607		RESIDENTIAL MANUFACTURED HOME
38080093	1525 NAPOLI DR	HEISLER JAMES	MICCIO SANDRA	1525 NAPOLI DR E	SARASOTA	FL	34232-6925		RESIDENTIAL MULTI FAMILY
120070004	5791 ITHACA WAY	HELPERICH III WILLIAM	HELPERICH CAROL H	5791 ITHACA WAY	SARASOTA	FL	34238		RESIDENTIAL SINGLE FAMILY
214130003	6220 RICHARDSON LN	HELMUTH JACOB P	HELMUTH LAURA J	6220 RICHARDSON LN	SARASOTA	FL	34240-9439		PLANNED ECONOMIC DEVELOPMENT
214130004	6210 RICHARDSON LN	HELMUTH MARION J		6210 RICHARDSON LN	SARASOTA	FL	34240-9439		PLANNED ECONOMIC DEVELOPMENT
388010025	1542 BELFRY DR	HENDERSON BRIAN R (TTEE)		1542 BELFRY DR	VENICE	FL	34292-4334		RESIDENTIAL
216120014	670 BELL RD	HENDERSON SUSANNE G		1479 BAY POINT DR	SARASOTA	FL	34236-8405		INDUSTRIAL LIGHT & WAREHOUSING
93010014	4837 POST POINTE DR	HENRICHS DAVID	HENRICHS RENEE	4837 POST POINTE DR	SARASOTA	FL	34233-3517		RESIDENTIAL SINGLE FAMILY
333130012	12418 WOOD FERN CT	HERMANN GARY D	HERMANN SUSAN L	12418 WOOD FERN CT	SARASOTA	FL	34238		RESIDENTIAL SINGLE FAMILY
417010002	3389 BONITA DR	HERNANDEZ HAROLD L		3389 BONITA DR	VENICE	FL	34292-2500		OPEN USE ESTATE
117080015	5762 GROUNDSSEL CIR	HERNANDEZ PAMELA YOUMANS	HERNANDEZ NOEL	5762 GROUNDSSEL CIR	SARASOTA	FL	34238		RESIDENTIAL SINGLE FAMILY
380010004	TWIN LAUREL BLVD	HERRERA LINDA M		104 SEA ANCHOR DR	OSPREY	FL	34229		OPEN USE ESTATE
357001070	14010 HONORE AVE	HIGHPOINT 681 LLC		800 S OSPREY AVE	SARASOTA	FL	34236		OPEN USE ESTATE
64090012	2509 CATTLEMEN RD	HILLTOP VENUE PROPERTY OWNER LP		9 GREENWAY PLAZA STE 2050	HOUSTON	TX	77046		INDUSTRIAL LIGHT & WAREHOUSING
379091246	246 BAINBRIDGE DR	HIPPENSTEEL TERRY	HIPPENSTEEL PAMELA	16573 GRAPPA TRAIL	FISHERS	IN	46037		RESIDENTIAL MANUFACTURED HOME
119070002	7816 CAMMINARE DR	HOERNING REVOCABLE TRUST	HOERNING CARL H TTEE	7816 CAMMINARE DR	SARASOTA	FL	34238-4780		RESIDENTIAL SINGLE FAMILY
136090164	5950 CASPIAN TERN DR	HOFMANN WILLIAM R		5950 CASPIAN TERN DR	SARASOTA	FL	34238		RESIDENTIAL SINGLE FAMILY
388020054	1584 JASPER CT	HOHENWALD PHYLLIS A (TTEE)	HOHENWALD ALLEN (TTEE)	454 HOLLY LN N	OAKDALE	MN	55128-7035		RESIDENTIAL
417020003	396 JACKSON RD N	HOLDER HAROLD B		396 N JACKSON RD	VENICE	FL	34292-2514		OPEN USE ESTATE
66090004	4111 CATTLEMEN RD	HOME DEPOT U S A INC 255		PO BOX 105842	ATLANTA	GA	30348-5842		COMMERCIAL GENERAL
96010091	5934 ANISE DR	HOO YEE FEI	SHU LINA	4355 KISSENA BLVD APT 4C	FLUSHING	NY	11355		RESIDENTIAL SINGLE FAMILY
388080014	1538 BELFRY DR	HORNBACK VERNON T		1538 BELFRY DR	VENICE	FL	34292-4334		RESIDENTIAL
261050117	OAHU DR	HORTON ANNE K (TTEE)		4127 BEE RIDGE RD	SARASOTA	FL	34233-2556		RESIDENTIAL SINGLE FAMILY
261120001	OAHU DR	HORTON ANNE K (TTEE)		4127 BEE RIDGE RD	SARASOTA	FL	34233-2556		RESIDENTIAL SINGLE FAMILY
261120003	OAHU DR	HORTON ANNE K (TTEE)		4127 BEE RIDGE RD	SARASOTA	FL	34233-2556		RESIDENTIAL SINGLE FAMILY
261120005	OAHU DR	HORTON ANNE K (TTEE)		4127 BEE RIDGE RD	SARASOTA	FL	34233-2556		RESIDENTIAL SINGLE FAMILY
261120007	OAHU DR	HORTON ANNE K (TTEE)		4127 BEE RIDGE RD	SARASOTA	FL	34233-2556		RESIDENTIAL SINGLE FAMILY
261120009	OAHU DR	HORTON ANNE K (TTEE)		4127 BEE RIDGE RD	SARASOTA	FL	34233-2556		RESIDENTIAL SINGLE FAMILY

Sarasota County Mailing List April 2021

261120019	OAHU DR	HORTON ANNE K (TTEE)		4127 BEE RIDGE RD	SARASOTA	FL	34233-2556		RESIDENTIAL SINGLE FAMILY
261120021	OAHU DR	HORTON ANNE K (TTEE)		4127 BEE RIDGE RD	SARASOTA	FL	34233-2556		RESIDENTIAL SINGLE FAMILY
261120023	OAHU DR	HORTON ANNE K (TTEE)		4127 BEE RIDGE RD	SARASOTA	FL	34233-2556		RESIDENTIAL SINGLE FAMILY
261120025	OAHU DR	HORTON ANNE K (TTEE)		4127 BEE RIDGE RD	SARASOTA	FL	34233-2556		RESIDENTIAL SINGLE FAMILY
261120027	OAHU DR	HORTON ANNE K (TTEE)		4127 BEE RIDGE RD	SARASOTA	FL	34233-2556		RESIDENTIAL SINGLE FAMILY
261120029	OAHU DR	HORTON ANNE K (TTEE)		4127 BEE RIDGE RD	SARASOTA	FL	34233-2556		RESIDENTIAL SINGLE FAMILY
261120031	OAHU DR	HORTON ANNE K (TTEE)		4127 BEE RIDGE RD	SARASOTA	FL	34233-2556		RESIDENTIAL SINGLE FAMILY
261120033	OAHU DR	HORTON ANNE K (TTEE)		4127 BEE RIDGE RD	SARASOTA	FL	34233-2556		RESIDENTIAL SINGLE FAMILY
261130065	OAHU DR	HORTON ANNE K (TTEE)		4127 BEE RIDGE RD	SARASOTA	FL	34233-2556		RESIDENTIAL SINGLE FAMILY
261120039	HAWAII DR	HORTON REX S (TTEE)		4127 BEE RIDGE RD	SARASOTA	FL	34233-2556		RESIDENTIAL SINGLE FAMILY
261120041	HAWAII DR	HORTON REX S (TTEE)		4127 BEE RIDGE RD	SARASOTA	FL	34233-2556		RESIDENTIAL SINGLE FAMILY
261120043	HAWAII DR	HORTON REX S (TTEE)		4127 BEE RIDGE RD	SARASOTA	FL	34233-2556		RESIDENTIAL SINGLE FAMILY
261120045	HAWAII DR	HORTON REX S (TTEE)		4127 BEE RIDGE RD	SARASOTA	FL	34233-2556		RESIDENTIAL SINGLE FAMILY
388010017	1575 JASPER CT	HORVATH MICHAEL	HORVATH PAULA	412 S KENSINGTON AVE	INDIAN HEAD PARK	IL	60525		RESIDENTIAL
387010001	3480 LAUREL RD E	HOTEL 75 INVESTMENTS LLC		6800 BIRD RD STE 133	MIAMI	FL	33155-3708		COMMERCIAL GENERAL
261040019	6284 BIKINI RD	HOWELL CHARLES L	HOWELL LAURA A	6284 BIKINI RD	SARASOTA	FL	34241-5503		RESIDENTIAL SINGLE FAMILY
93080007	4885 POST POINTE DR	HPA II BORROWER 2020-1 GA LLC		120 S RIVERSIDE PLAZA STE 2000	CHICAGO	IL	60606		RESIDENTIAL SINGLE FAMILY
93010015	4841 POST POINTE DR	HPA II BORROWER 2020-1 ML LLC		120 S RIVERSIDE PLZ STE 2000	CHICAGO	IL	60606		RESIDENTIAL SINGLE FAMILY
119100002	7844 CAMMINARE DR	HUDDA NIZAR	HUDDA PATRICIA L	7844 CAMMINARE DR	SARASOTA	FL	34238		RESIDENTIAL SINGLE FAMILY
379091155	155 BROOKSHIRE DR	HUGHES JEFFREY A	HUGHES MELISSA J	240 BEAMS DR	HARRODSBURG	KY	40330		RESIDENTIAL MANUFACTURED HOME
117010001	6203 ANISE DR	HUGHES LOWRY IV	HUGHES KELLY LYNN	6203 ANISE DR	SARASOTA	FL	34238		RESIDENTIAL SINGLE FAMILY
379091248	248 BAINBRIDGE DR	HULL GORDON B	HULL JACKLYN L	1370 PEMBRIDGE TRCE NW	KENNESAW	GA	30152-5471		RESIDENTIAL MANUFACTURED HOME
379091250	250 BAINBRIDGE DR	HULLHORST JOHN A		250 BAINBRIDGE DR	NOKOMIS	FL	34275		RESIDENTIAL MANUFACTURED HOME
239042004	2427 PORTER LAKE DR UNIT 103	HUPPE B F ALEXANDER		750 N TAMAMIAMI TRL UNIT 1508	SARASOTA	FL	34236-4083		PLANNED INDUSTRIAL DEVELOPMENT
120070018	5794 IVREA DR	HUTCHINSON REVOCABLE TRUST	HUTCHINSON RICHARD J (CO-TTEE)	5794 IRVEA DR	SARASOTA	FL	34238		RESIDENTIAL
237041007	799 BELL RD UNIT 7	IFM REALTY LLC		799 BELL RD	SARASOTA	FL	34240-9509		INDUSTRIAL LIGHT & WAREHOUSING
379091254	254 BAINBRIDGE DR	IMHOLTE GARY	IMHOLTE CANDACE	635 5TH ST	NEWPORT	MIN	55055		RESIDENTIAL MANUFACTURED HOME
93080009	4893 POST POINTE DR	INFANTINO ALBERT J	INFANTINO DEBORAH S	4893 POST POINTE DR	SARASOTA	FL	34233-3517		RESIDENTIAL SINGLE FAMILY
000008115	2123 PORTER LAKE DR	INNOVATION BUILDING COMPLEX I CONDOMINIUM ASSOCIATION I		2123 D PORTER LAKE DR	SARASOTA	FL	34240		PLANNED INDUSTRIAL DEVELOPMENT
361001008	1621 RANCH RD	INSTRIDE THERAPY INC		1629 RANCH RD	NOKOMIS	FL	34274-0365		OPEN USE ESTATE
216040014	309 INTERSTATE BLVD	INTERSTATE PARK PRTSHP		380 INTERSTATE CT STE # 206	SARASOTA	FL	34240		INDUSTRIAL LIGHT & WAREHOUSING
216040017	327 INTERSTATE BLVD	INTERSTATE PARK PRTSHP		380 INTERSTATE CT STE # 206	SARASOTA	FL	34240		INDUSTRIAL LIGHT & WAREHOUSING
216040019	349 INTERSTATE BLVD	INTERSTATE PARK PRTSHP		380 INTERSTATE CT STE # 206	SARASOTA	FL	34240		INDUSTRIAL LIGHT & WAREHOUSING
216040012	398 INTERSTATE CT	INTERSTATE PARK PRTSHP		380 INTERSTATE CT STE # 206	SARASOTA	FL	34240		INDUSTRIAL LIGHT & WAREHOUSING
117160003	7264 MONARDA DR	IQBAL ASIF	OZAIR SAADIYAH	7264 MONARDA DR	SARASOTA	FL	34238-5139		RESIDENTIAL SINGLE FAMILY
238120009	2049 PORTER LAKE DR	IRIMI LAND CORP		2025 PORTER LAKE DR	SARASOTA	FL	34240		PLANNED INDUSTRIAL DEVELOPMENT
238131002	2123 PORTER LAKE DR UNIT B	IRWIN & WEST PROPERTIES LLC		2123 PORTER LAKE DR UNIT B	SARASOTA	FL	34240		PLANNED INDUSTRIAL DEVELOPMENT
137020097	N/A	ISLES OF SARASOTA HOMEOWNERS ASSN INC		5901 BENEVENTO DR	SARASOTA	FL	34238		RESIDENTIAL SINGLE FAMILY
239041009	2341 PORTER LAKE DR UNIT 109	ITURMENDI MIGUEL		7523 WESTMORELAND DR	SARASOTA	FL	34243		PLANNED INDUSTRIAL DEVELOPMENT
417040002	3039 BONITA DR	IVES II ORVILLE		PO BOX 782	NOKOMIS	FL	34274-0782		OPEN USE ESTATE
396014321	3090 BONITA DR	IVEY GARDENS INC		3090 BONITA DR	VENICE	FL	34292-2548		EVA
237130002	1618 BARBER RD	J & J LEASING COMPANY OF ENGLEWOOD INC		1618 BARBER RD	SARASOTA	FL	34240-9393		PLANNED INDUSTRIAL DEVELOPMENT
399160001	JACARANDA BLVD	J & T HOLLAND INC		480 SHOTGUN LN	OSPREY	FL	34229		OPEN USE ESTATE
400010002	2280 FREDERICK DR	J & T HOLLAND INC		480 SHOTGUN LN	OSPREY	FL	34229		OPEN USE ESTATE
189110003	6731 PROFESSIONAL PKWY	J S E ACQUISITIONS LLC		6731 PROFESSIONAL PKWY	LAKEWOOD RANCH	FL	34240		PLANNED COMMERCE DEVELOPMENT
400160002	400 COMMERCIAL CT	JACARANDA HOSPITALITY INC		400 COMMERCIAL CT	VENICE	FL	34292-1647		COMMERCIAL HIGHWAY INTERCHANGE
400090003	465 COMMERCIAL CT	JACARANDA NORTH CORP		400 COMMERCIAL CT	VENICE	FL	34292-1647		COMMERCIAL HIGHWAY INTERCHANGE
117080017	5761 GROUNDSEL CIR	JACOBS STANLEY WAYNE	JACOBS JOAN ELIZABETH	5761 GROUNDSEL CIR	SARASOTA	FL	34238		RESIDENTIAL SINGLE FAMILY
262050002	4510 BAYCEDAR LN	JAMES A ANS SANDRA N SLAMINKO REVOCABLE TRUST	SLAMINKO JAMES A (TTEE)	4510 BAYCEDAR LN	SARASOTA	FL	34241-9205		RESIDENTIAL
117090006	7232 MONARDA DR	JAMES K SANDERS TRUST		7232 MONARDA DR	SARASOTA	FL	34238-5139		RESIDENTIAL SINGLE FAMILY

Sarasota County Mailing List April 2021

396014490	3393 KENNEDY DR	JAMES M ZIOBER AND GERALDINE ZIOBER REVOCABLE LIVING TR		614 BITTNER BLVD	NOKOMIS	FL	34275-2602		OPEN USE ESTATE
117090002	7210 MONARDA DR	JAMES N DOYLE JR TRUST		16315 BAYCROSS DR	BRADENTON	FL	34202		RESIDENTIAL SINGLE FAMILY
239041002	2341 PORTER LAKE DR UNIT 102	JC SEMINOLE LLC		2341 PORTER LAKE DR UNIT 102	SARASOTA	FL	34240		PLANNED INDUSTRIAL DEVELOPMENT
000008433	389 COMMERCIAL CT	JCC 9 CONDO ASSN INC		680 SAWGRASS BRIDGE RD STE D	VENICE	FL	34292		COMMERCIAL HIGHWAY INTERCHANGE
238053004	1850 PORTER LAKE DR UNIT 104	JDOG CAPITOL INVESTMENTS LLC		1850 PORTER LAKE DR UNIT 104	SARASOTA	FL	34240		PLANNED INDUSTRIAL DEVELOPMENT
361001003	N/A	JEN TAMPA 1 LLC		3001 W BAY VILLA AVE	TAMPA	FL	33611		RESIDENTIAL
362001010	2940 RUSTIC RD	JEN TAMPA 1 LLC		3001 W BAY VILLA AVE	TAMPA	FL	33611		RESIDENTIAL
362001002	1700 RANCH RD	JEN TAMPA 1 LLC		3001 W BAY VILLA AVE	TAMPA	FL	33611		RESIDENTIAL
216050003	389 INTERSTATE BLVD	JESCO FAMILY PARTNERSHIP LTD		380 INTERSTATE CT SUITE 206	SARASOTA	FL	34240		INDUSTRIAL LIGHT & WAREHOUSING
216050004	434 INTERSTATE CT	JESCO FAMILY PARTNERSHIP LTD		380 INTERSTATE CT STE 206	SARASOTA	FL	34240		INDUSTRIAL LIGHT & WAREHOUSING
238053003	1850 PORTER LAKE DR UNIT 103	JJ SCREENPRINT LLC		1850 PORTER LAKE DR STE 103	SARASOTA	FL	34240-7806		PLANNED INDUSTRIAL DEVELOPMENT
47090005	325 CATTLEMEN RD	JNA TOOLS INC		325 CATTLEMEN RD UNIT D	SARASOTA	FL	34232-6352		INDUSTRIAL LIGHT & WAREHOUSING
397131011	150 POND CYPRESS RD	JNB HOLDINGS LLC		1778 BAYSHORE DR	ENGLEWOOD	FL	34223-1555		INDUSTRIAL LIGHT & WAREHOUSING
388010015	1583 JASPER CT	JOAN C ALTVATER TRUST	ALTVATER JOAN C (TTEE)	1583 JASPER CT	VENICE	FL	34292-4338		RESIDENTIAL
120100012	5871 GIRONA PL	JOAN KOVACH LIVING TRUST		5445 SUNDEW DR	SARASOTA	FL	34238-2510		RESIDENTIAL
312040006	6189 ABACO DR	JOHN AND SANDRA O LEARY FAMILY TRUST	O LEARY JOHN (CO-TTEE)	6189 ABACO DR	SARASOTA	FL	34238-2986		RESIDENTIAL SINGLE FAMILY
312050009	6113 GRANAWAY CT	JOHN F & CHRISTINE FALKNER REVOCABLE TRUST	FALKNER JOHN F (TTEE)	6113 GRANAWAY CT	SARASOTA	FL	34238		RESIDENTIAL SINGLE FAMILY
237130003	1600 BARBER RD	JOHN FRIES AND ASSOCS INC		2227 RIVER RIDGE DR	SARASOTA	FL	34239-4224		PLANNED INDUSTRIAL DEVELOPMENT
96010015	6121 ANISE DR	JOHNSON KRISTIN ANN		6121 ANISE DR	SARASOTA	FL	34238		RESIDENTIAL SINGLE FAMILY
117090001	7206 MONARDA DR	JONES STEPHEN H	JONES JESSICA B	7206 MONARDA DR	SARASOTA	FL	34238-5139		RESIDENTIAL SINGLE FAMILY
47090003	203 CATTLEMEN RD	JOTTERAND CORP		PO BOX 1887	SARASOTA	FL	34230-1887		INDUSTRIAL LIGHT & WAREHOUSING
238131009	2123 PORTER LAKE DR UNIT I	JPAN LLC		2123 PORTER LAKE DR UNIT 1	SARASOTA	FL	34240		PLANNED INDUSTRIAL DEVELOPMENT
397131009	171 POND CYPRESS RD	JRB OF VENICE LLC		PO BOX 1852	WOOSTER	OH	44691		INDUSTRIAL LIGHT & WAREHOUSING
93010013	4833 POST POINTE DR	JULIE S JOHNSON REVOCABLE TRUST		PO BOX 21182	SARASOTA	FL	34276-4182		RESIDENTIAL SINGLE FAMILY
93010016	4845 POST POINTE DR	JULIE S JOHNSON REVOCABLE TRUST		PO BOX 21182	SARASOTA	FL	34276-4182		RESIDENTIAL SINGLE FAMILY
93010017	4849 POST POINTE DR	JULIE S JOHNSON REVOCABLE TRUST		PO BOX 21182	SARASOTA	FL	34276-4182		RESIDENTIAL SINGLE FAMILY
239042007	2427 PORTER LAKE DR UNIT 106	JURGIELEWICZ ERIC		2215 SHADOW WOOD LANE	SARASOTA	FL	34240		PLANNED INDUSTRIAL DEVELOPMENT
95160066	5733 WILD SAGE CIR	KAHN MATTHEW JUDSON	KAHN SAMANTHA ORSHAN	5733 WILD SAGE CIR	SARASOTA	FL	34238		RESIDENTIAL SINGLE FAMILY
93010018	4853 POST POINTE DR	KANE CHARLES	KANE LINDSEY	4853 POST POINTE DR	SARASOTA	FL	34233-3517		RESIDENTIAL SINGLE FAMILY
136100167	5962 CASPIAN TERN DR	KAUFFELD GREGORY K	KAUFFELD LISA M	3513 HEATHER HILL CT	CINCINNATI	OH	45245		RESIDENTIAL SINGLE FAMILY
285130011	6102 GOLDFINCH ST	KAYS LORI A	WITT JOHN W	6102 GOLDFINCH ST	SARASOTA	FL	34241-9367		RESIDENTIAL
117080016	5757 GROUNDSEL CIR	KEEN JEROMY	KEEN KAITLIN	5757 GROUNDSEL CIR	SARASOTA	FL	34238		RESIDENTIAL SINGLE FAMILY
237040005	800 BELL RD	KELLY BELL ROAD LLC		1880 ARLINGTON ST STE 103	SARASOTA	FL	34239-3505		INDUSTRIAL LIGHT & WAREHOUSING
388020056	1587 JASPER CT	KENNEDY BRIAN S	KENNEDY JOANNA	1587 JASPER CT	VENICE	FL	34292		RESIDENTIAL
120070026	5793 IVREA DR	KENNY CHARLES W JR	KENNY DIANE M	5793 IVREA DR	SARASOTA	FL	34238-4729		RESIDENTIAL
96010050	6014 ANISE DR	KIMBALL KARL	ALFEROVA ZHANNA	6014 ANISE DR	SARASOTA	FL	34232		RESIDENTIAL SINGLE FAMILY
96010012	6133 ANISE DR	KINDIG NATHAN C	KINDIG LINDA JOY	6133 ANISE DR	SARASOTA	FL	34238		RESIDENTIAL SINGLE FAMILY
377130001	N/A	KINGS GATE ASSOCIATION INC		1500 KINGS WAY DR	NOKOMIS	FL	34275-1845		OPEN USE ESTATE
379090001	0 BROOKSHIRE	KINGS GATE ASSOCIATION INC		1500 KINGS WAY DR	NOKOMIS	FL	34275-1845		VACANT
362001011	1380 RANCH RD	KINGS GATE CLUB INC		290 AVENUE OF KINGS # B	NOKOMIS	FL	34275-1807		OPEN USE ESTATE - 1 UNIT
379011332	AVENUE OF KINGS	KINGS GATE CLUB INC		290 AVENUE OF KINGS # B	NOKOMIS	FL	34275-1807		RESIDENTIAL MANUFACTURED HOME
732004160	523 MOON DR S	KINNE ALAN G	KINNE KELLY MARIE	523 S MOON DR	VENICE	FL	34292		OPEN USE RURAL
312120003	6140 ABACO DR	KIRK JOHN F III	KIRK MARYANN H	6140 ABACO DR	SARASOTA	FL	34238-2905		RESIDENTIAL SINGLE FAMILY
38080096	1531 NAPOLI DR	KISSEL IVANA N		1531 NAPOLI DR E	SARASOTA	FL	34232-6925		RESIDENTIAL MULTI FAMILY
96010062	5781 INKBERRY CIR	KLINGELSMITH SHARON L	CUMMINGS ANTHONY B	5781 INKBERRY CIR	SARASOTA	FL	34238		RESIDENTIAL SINGLE FAMILY
285040017	6122 CLARK RD	KNEPP JESTER D	KNEPP RACHEAL L	8207 HIGH OAKS TRL	MYAKKA CITY	FL	34251-8301		RESIDENTIAL
93010012	4829 POST POINTE DR	KNIGHT WAYNE STEVEN	KNIGHT MICHELLE RAE	4829 POST POINTE DR	SARASOTA	FL	34233-3517		RESIDENTIAL SINGLE FAMILY
378160013	3469 PRECISION DR	KNIGHTS ASSOCIATES LLLP		1991 MAIN ST STE 183	SARASOTA	FL	34236-5934		COMMERCIAL GENERAL
38080101	1541 NAPOLI DR	KOBZA JASON M	LANTZ LAUREN C	1541 NAPOLI DR E	SARASOTA	FL	34232-6925		RESIDENTIAL MULTI FAMILY
400100009	1325 GUILFORD DR	KOLMAN SHARON L (E LIFE EST)		1325 GUILFORD DR	VENICE	FL	34292-1628		RESIDENTIAL
732004150	519 MOON DR S	KONA SR GEORGE H	KONA BEVERLY J	2040 EDMONDSON RD	NOKOMIS	FL	34275-4909		MRPZ
38010081	1505 NAPOLI DR	KONCZAL ERIC A	KONCZAL ANASTASIA L	3456 FOUNDERS CLUB DR	SARASOTA	FL	34240-1440		RESIDENTIAL MULTI FAMILY

Sarasota County Mailing List April 2021

93010020	4856 POST POINTE DR	KORZH OLEKSANDR	KORZH OLHA	4856 POST POINTE DR	SARASOTA	FL	34233		RESIDENTIAL SINGLE FAMILY
117160005	7272 MONARDA DR	KOSTENCHUK JESSICA J	KOSTENCHUK BRADLEY J	7272 MONARDA DR	SARASOTA	FL	34238		RESIDENTIAL SINGLE FAMILY
117160002	7260 MONARDA DR	KOTASEK MARK ALAN	KOTASEK LISA MARIE	7260 MONARDA DR	SARASOTA	FL	34238		RESIDENTIAL SINGLE FAMILY
312050002	6112 GRANAWAY CT	KRENZ BRAD J	KRENZ RASHEL G	6112 GRANAWAY CT	SARASOTA	FL	34238		RESIDENTIAL SINGLE FAMILY
238131003	2123 PORTER LAKE DR UNIT C	KUHN FAMILY TRUST		4587 FRIAR TUCK LN	SARASOTA	FL	34232-2620		PLANNED INDUSTRIAL DEVELOPMENT
238131004	2123 PORTER LAKE DR UNIT D	KUHN FAMILY TRUST		4587 FRIAR TUCK LN	SARASOTA	FL	34232-2620		PLANNED INDUSTRIAL DEVELOPMENT
238131005	2123 PORTER LAKE DR UNIT E	KUHN KYLE C	KUHN LYNN W	2473 APPALOOSA CIR	SARASOTA	FL	34240		PLANNED INDUSTRIAL DEVELOPMENT
93080003	4869 POST POINTE DR	KURANT LINDA N (TTEE)		4869 POST POINTE DR	SARASOTA	FL	34233-3517		RESIDENTIAL SINGLE FAMILY
136100176	5975 SNOWY EGRET DR	KURTZ KEVIN P	KURTZ JEANNE M	9 BROOKMEADOW LN	SOUTH GRAFTON	MA	01560		RESIDENTIAL SINGLE FAMILY
285050016	6111 TANAGER ST	LA PENNA RICHARD J		6111 TANAGER ST	SARASOTA	FL	34241-9606		RESIDENTIAL
96010007	6153 ANISE DR	LAFFERTY DAVID W	LAFFERTY MICHELE	6153 ANISE DR	SARASOTA	FL	34238		RESIDENTIAL SINGLE FAMILY
65091201	5951 CATTLERIDGE BLVD	LAKERIDGE INVESTMENT CORP		5969 CATTLERIDGE BLVD STE 200	SARASOTA	FL	34232-6050		COMMERCIAL HIGHWAY INTERCHANGE
000008200	1891 PORTER LAKE DR	LAKEVIEW POINT CONDO ASSN INC		5317 FRUITVILLE RD STE 184	SARASOTA	FL	34232		PLANNED INDUSTRIAL DEVELOPMENT
190050005	6630 PROFESSIONAL PKWY	LAKEWOOD RANCH CORPORATE PARK INC		14400 COVENANT WAY	LAKEWOOD RANCH	FL	34202-8900		PLANNED COMMERCE DEVELOPMENT
190050002	6600 PROFESSIONAL PKWY	LAKEWOOD RANCH CORPORATE PARK LLC		14400 COVENANT WAY	LAKEWOOD RANCH	FL	34202-8900		PLANNED COMMERCE DEVELOPMENT
189130001	5950 LAKE OSPREY DR	LAKEWOOD RANCH CORPORATE PARK LLC		14400 COVENANT WAY	LAKEWOOD RANCH	FL	34202-8900		PLANNED COMMERCE DEVELOPMENT
189010001	0 PROFESSIONAL PKWY	LAKEWOOD RANCH CORPORATE PARK LLC		14400 COVENANT WAY	LAKEWOOD RANCH	FL	34202-8900		VACANT
190050003	6660 PROFESSIONAL PKWY	LAKEWOOD RANCH CORPORATE PARK OWNERS ASSOC INC		14400 COVENANT WAY	LAKEWOOD RANCH	FL	34202-8900		PLANNED COMMERCE DEVELOPMENT
189040003	N/A	LAKEWOOD RANCH CORPORATE PARK OWNERS ASSOC INC		14400 COVENANT WAY	LAKEWOOD RANCH	FL	34202-8900		PLANNED COMMERCE DEVELOPMENT
119070006	7790 CAMMINARE DR	LAL SUBHADRA	LAL MAHENDRA	7790 CAMMINARE DR	SARASOTA	FL	34238		RESIDENTIAL SINGLE FAMILY
263050003	4926 HUBNER CIR	LAMB PAULETTE		4221 WALNUT AVE	SARASOTA	FL	34234		OPEN USE ESTATE - 1 UNIT
95160016	5877 ANISE DR	LAMBERT BRIAN K	LAMBERT AMY E	5877 ANISE DR	SARASOTA	FL	34238		RESIDENTIAL SINGLE FAMILY
96010008	6149 ANISE DR	LAMBRIGHT SHEENA VIRGINIA	LAMBRIGHT STEVEN ROBERT	6149 ANISE DR	SARASOTA	FL	34232		RESIDENTIAL SINGLE FAMILY
213001000	0 MIDNIGHT PEARL DR	LANDING COMMUNITY ASSOCIATION INC		5728 MAJOR BLVD STE 307	ORLANDO	FL	32819		VACANT
312040007	6185 ABACO DR	LANESE SHERRIE RATLIFF	RATLIFF WILLIAM FARRIS	6185 ABACO DR	SARASOTA	FL	34238-2986		RESIDENTIAL SINGLE FAMILY
312120002	6144 ABACO DR	LANGONE DEREK J		14 WILDWOOD RD	DANVERS	MA	01923		RESIDENTIAL SINGLE FAMILY
96010010	6141 ANISE DR	LANHAM PAUL J	LANHAM LORI A	4 WAGONTRAIL COURT	SAINT CHARLES	MO	63303		RESIDENTIAL SINGLE FAMILY
379011083	83 KING ARTHUR DR	LARRY & MICKEE STUCKEMEYER TRUST		314 CHRISTOPHER ST	EAGLE RIVER	WI	54521-9533		RESIDENTIAL MANUFACTURED HOME
119070022	5831 WILENA PL	LASTORINO FRANK J	LASTORINO CAROL A	6 KENNEDY LN	WEST ISLIP	NY	11795-5110		RESIDENTIAL SINGLE FAMILY
120070002	5801 ITHACA WAY	LAUREL ASH REVOCABLE LIVING TRUST	ASH LAUREL A (TTEE)	5801 ITHACA WAY	SARASOTA	FL	34238-4735		RESIDENTIAL SINGLE FAMILY
378070001	3409 PRECISION DR	LAUREL INTERCHANGE ASSOCIATION INC		PO BOX 49528	SARASOTA	FL	34230-6528		PLANNED INDUSTRIAL DEVELOPMENT
379011212	212 PRINCESS AVE	LAUZUN FAMILY TRUST # 1	LAUZUN DANIEL K (TTEE)	212 PRINCESS AVE	NOKOMIS	FL	34275		RESIDENTIAL MANUFACTURED HOME
379091158	158 BROOKSHIRE DR	LAVALLEY EDWARD T (TTEE)	LAVALLEY DEANNA L (TTEE)	69475 STONE ST	RICHMOND	MI	48062-1011		RESIDENTIAL MANUFACTURED HOME
96010039	5764 LIATRIS CIR	LE SIMON	LE DIEU	5764 LIATRIS CIR	SARASOTA	FL	34238		RESIDENTIAL SINGLE FAMILY
96010040	5768 LIATRIS CIR	LE SIMON	LE LINH T	5768 LIATRIS CIR	SARASOTA	FL	34238		RESIDENTIAL SINGLE FAMILY
93080016	4864 POST POINTE DR	LEAVINE JOSHUA D	LEAVINE BRITTANY M	4864 POST POINTE DR	SARASOTA	FL	34233		RESIDENTIAL SINGLE FAMILY
120100029	5863 HELICON PL	LEBER SHARON LEE (E LIFE EST)		5863 HELICON PL	SARASOTA	FL	34238		RESIDENTIAL SINGLE FAMILY
93080011	4884 POST POINTE DR	LEE CHERYL A		4884 POST POINTE DR	SARASOTA	FL	34233-3516		RESIDENTIAL SINGLE FAMILY
379011162	162 CASTLE DR	LEIGHT CHARLES F (TTEE)	LEIGHT JUDETH K (TTEE)	162 CASTLE DR	NOKOMIS	FL	34275-1824		RESIDENTIAL MANUFACTURED HOME
312050008	6109 GRANAWAY CT	LEMBO AUGUST T	LEMBO KAREN KLEPPE	PO BOX 1244	NORMANDY BEACH	NJ	08739-1244		RESIDENTIAL SINGLE FAMILY
117010015	5769 MAYPOP CIR	LEVEROCK RAYMOND H		5769 MAYPOP CIR	SARASOTA	FL	34238-5131		RESIDENTIAL SINGLE FAMILY
262120007	4613 BAYCEDAR LN	LEVESQUE JESSE RAY	LEVESQUE KRISTI LYNN	4613 BAYCEDAR LN	SARASOTA	FL	34241		RESIDENTIAL
261040005	KAHANA DR	LF INVESTMENTS INC		1000 MARLIN LAKES CIR	SARASOTA	FL	34232-5959		RESIDENTIAL SINGLE FAMILY
312050013	6156 ABACO DR	LIPARI ANTHONY	LIPARI DORIS	235 ROUTE 434	SHOHOLA	PA	18458		RESIDENTIAL SINGLE FAMILY
117090009	7244 MONARDA DR	LIRIO STEPHANIE KATZ	LIRIO APOLONIO ALVAREZ III	7244 MONARDA DR	SARASOTA	FL	34238-5139		RESIDENTIAL SINGLE FAMILY
379011081	81 KING ARTHUR DR	LIS JOHN T	LIS KATHLEEN A	81 KING ARTHUR DR	NOKOMIS	FL	34275		RESIDENTIAL MANUFACTURED HOME
64160001	2601 PORTER LAKE DR UNIT 210	LIVE OAK CORPORATE CENTER LLC		20416 HARPER AVE	HARPER WOODS	MI	48225		INDUSTRIAL LIGHT & WAREHOUSING

Sarasota County Mailing List April 2021

64010007	2201 CANTU CT	LIVE OAK OFFICE CENTER LLC		20416 HARPER AVE	HARPER WOODS	MI	48225		INDUSTRIAL LIGHT & WAREHOUSING
238053006	1850 PORTER LAKE DR UNIT 106	LJN PROPERTIES INC		P.O. BOX 51088	SARASOTA	FL	34232		PLANNED INDUSTRIAL DEVELOPMENT
263120003	4938 HUBNER CIR	LOCKHART WILLIAM	LOCKHART LORI	4938 HUBNER CIR	SARASOTA	FL	34241-9223		OPEN USE ESTATE - 1 UNIT
48010011	711 CATTLEMEN RD	LOEBERT THOMAS J		610 SIESTA DR	SARASOTA	FL	34242-1050		INDUSTRIAL
117160006	7276 MONARDA DR	LONDON DANIEL JAMES		7276 MONARDA DR	SARASOTA	FL	34238		RESIDENTIAL SINGLE FAMILY
120100011	5881 GIRONA PL	LOREN EVAN THEODORE AND ROBERTA BOBBIE THEODORE REVOCAB		5881 GIRONA PL	SARASOTA	FL	34238		RESIDENTIAL SINGLE FAMILY
214120042	6505 SERENITY FALL LN	LOZANO ALIS LERY		6505 SERENITY FALL LN	SARASOTA	FL	34240		RESIDENTIAL SINGLE FAMILY
239041003	2341 PORTER LAKE DR UNIT 103	LPASR ENTERPRISES LLC		1970 TOM MORRIS DR	SARASOTA	FL	34240		PLANNED INDUSTRIAL DEVELOPMENT
239041013	2341 PORTER LAKE DR UNIT 204	LPASR ENTERPRISES LLC		1970 TOM MORRIS DR	SARASOTA	FL	34240		PLANNED INDUSTRIAL DEVELOPMENT
239041014	2341 PORTER LAKE DR UNIT 205	LPASR ENTERPRISES LLC		1970 TOM MORRIS DR	SARASOTA	FL	34240		PLANNED INDUSTRIAL DEVELOPMENT
285040004	6211 CANARY ST	LUDWIG MELANIE		6211 CANARY ST	SARASOTA	FL	34231		RESIDENTIAL
379091156	156 BROOKSHIRE DR	LUECKE FAMILY REVOCABLE TRUST		2207 BUCHANAN DR	AMES	IA	50010-4369		RESIDENTIAL MANUFACTURED HOME
117080008	6227 ANISE DR	LUHMAN GERALD II	LUHMAN LORETTA	6227 ANISE DR	SARASOTA	FL	34238		RESIDENTIAL SINGLE FAMILY
238130005	2301 PORTER LAKE DR	LUMINA HEALTH PRODUCTS INC		2301 PORTER LAKE DR	SARASOTA	FL	34240-8856		PLANNED INDUSTRIAL DEVELOPMENT
93080001	4861 POST POINTE DR	LUND CASEY S	LUND AMY M	4861 POST POINTE DR	SARASOTA	FL	34233		RESIDENTIAL SINGLE FAMILY
95160020	5733 AUTUMN FERN CIR	LUONG HENDERSON	DANG ANH	5733 AUTUMN FERN CIR	SARASOTA	FL	34238		RESIDENTIAL SINGLE FAMILY
189050001	6001 LAKE OSPREY DR	LWR COMMONS LTD		1900 W COMMERCIAL BLVD STE 200	FT LAUDERDALE	FL	33309-7133		PLANNED COMMERCE DEVELOPMENT
214120076	6508 SERENITY FALL LN	MACCLOSKEY WILLIAM GARY		6508 SERENITY FALL LN	SARASOTA	FL	34240		RESIDENTIAL SINGLE FAMILY
239051011	2555 PORTER LAKE DR UNIT 111	MAGGIO FAMILY LIMITED PRSHP		2555 PORTER LAKE DR STE 111	SARASOTA	FL	34240-7865		PLANNED INDUSTRIAL DEVELOPMENT
239051012	2555 PORTER LAKE DR UNIT 112	MAGGIO FAMILY LIMITED PRSHP		2555 PORTER LAKE DR STE 111	SARASOTA	FL	34240-7865		PLANNED INDUSTRIAL DEVELOPMENT
379011004	4 CASTLE DR	MAHONEY KEVIN L	MAHONEY JEANNE M	28A RIDGE TRAIL	GLENWOOD	NY	14069		RESIDENTIAL MANUFACTURED HOME
312050004	6104 GRANAWAY CT	MANDELL CARRIE A	SMEBY LORRAINE C	6104 GRANAWAY CT	SARASOTA	FL	34238-2891		RESIDENTIAL SINGLE FAMILY
38080095	1529 NAPOLI DR	MANESSIS STAMATIS		7 GLEN HILL LN	TARRYTOWN	NY	10591-5055		RESIDENTIAL MULTI FAMILY
120150020	5861 FERRARA DR	MANIUSZKO THOMAS	WAY-MANIUSZKO LYNDA	74 SAMANTHA CIR	WESTHAMPTON	NY	11977-1019		RESIDENTIAL
120150019	5872 FERRARA DR	MANNIS ROBERT A	MANNIS MARYANN	5872 FERRARA DR	SARASOTA	FL	34238		RESIDENTIAL SINGLE FAMILY
38010075	6020 MADRANO DR	MANSING PROPERTIES LLC		8123 SANTA ROSA CT	SARASOTA	FL	34243-3000		RESIDENTIAL MULTI FAMILY
263040004	4922 HUBNER CIR	MARCONI JOSEPH N	MARCONI LINDA B	4922 HUBNER CIR	SARASOTA	FL	34241-9223		OPEN USE ESTATE - 1 UNIT
379011189	189 CAMELOT DR	MARDEN MARY E		189 CAMELOT DR	NOKOMIS	FL	34275		RESIDENTIAL MANUFACTURED HOME
333050051	5832 WILLOW MARSH CT	MARIA J FOGGIO TRUST	FOGGIO MARIA J (TTEE)	5832 WILLOW MARSH CT	SARASOTA	FL	34238		RESIDENTIAL SINGLE FAMILY
379091251	251 BAINBRIDGE DR	MARINELLI LOUIS P	MARINELLI LINDA G	251 BAINBRIDGE DR	NOKOMIS	FL	34275-1825		RESIDENTIAL MANUFACTURED HOME
379011002	2 CASTLE DR	MARJORIE FULGONI TRUST	FULGONI MARJORIE (TTEE)	2 CASTLE DR	NOKOMIS	FL	34275-1857		RESIDENTIAL MANUFACTURED HOME
238131001	2123 PORTER LAKE DR UNIT A	MARK & JOAN HOLDING LLC		2123 PORTER LAKE DR UNIT A	SARASOTA	FL	34240-8854		PLANNED INDUSTRIAL DEVELOPMENT
117090012	7253 MONARDA DR	MARKOVITZ WILLIAM DALAE	MARKOVITZ CATHERINE CLISSOLD	7253 MONARDA DR	SARASOTA	FL	34238-5132		RESIDENTIAL SINGLE FAMILY
238120010	2073 PORTER LAKE DR	MARTIN DANNY D		7211 WESTWOOD WAY	SARASOTA	FL	34241-9416		PLANNED INDUSTRIAL DEVELOPMENT
417020002	3299 BONITA DR	MARTIN DEBORAH		1857 HWY 16N	BANDERA	TX	78003		EVA
117010006	6183 ANISE DR	MARTIN GRANT	MARTIN KATHLEEN	6183 ANISE WAY	SARASOTA	FL	34238		RESIDENTIAL SINGLE FAMILY
38010078	6026 MADRANO DR	MARTIN JAMES G	MARTIN MARIA L	6026 MADRANO DR	SARASOTA	FL	34232-6932		RESIDENTIAL MULTI FAMILY
117090007	7236 MONARDA DR	MARTINS ADRIANA F	MARTINS MURILLO B	7236 MONARDA DR	SARASOTA	FL	34238		RESIDENTIAL SINGLE FAMILY
38080102	1543 NAPOLI DR	MASTROCCO GINA M	PRESUTTI DAVID	63 SCHULMAN VESELAK RD	EAST HADDAM	CT	06423		RESIDENTIAL MULTI FAMILY
396014280	506 HAVANA RD	MASURA THOMAS R		506 N HAVANA RD	VENICE	FL	34292-2546		OPEN USE ESTATE
238053007	1850 PORTER LAKE DR UNIT 107	MATZ-WILLIAMS MANUELA		26921 GOPHER HILL RD	MYAKKA CITY	FL	34251		PLANNED INDUSTRIAL DEVELOPMENT
95160060	5740 SUNFLOWER CIR	MAYER RONY	MAYER LARISSA TROPE	5740 SUNFLOWER CIR	SARASOTA	FL	34238-5191		RESIDENTIAL SINGLE FAMILY
95160015	5881 ANISE DR	MAYOR AJAY	MAYOR BHAWANA	5881 ANISE DR	SARASOTA	FL	34238		RESIDENTIAL SINGLE FAMILY
361001000	N/A	MC CANN EAST LP		6571 PALMER PARK CIRCLE	SARASOTA	FL	34238-2777		OPEN USE ESTATE
333002000	N/A	MC CANN EAST LP		6571 PALMER PARK CIRCLE	SARASOTA	FL	34238-2777		OPEN USE RURAL
355001000	N/A	MC CANN EAST LP		6571 PALMER PARK CIRCLE	SARASOTA	FL	34238-2777		OPEN USE RURAL
333001600	0 HONORE AVE	MC CANN HOLDINGS LTD		6571 PALMER PARK CIR	SARASOTA	FL	34238		VACANT
357001010	HONORE AVE	MC CANN HOLDINGS LTD		6571 PALMER PARK CIRCLE	SARASOTA	FL	34238-2777		OPEN USE ESTATE
336004000	N/A	MC CANN HOLDINGS LTD		6571 PALMER PARK CIRCLE	SARASOTA	FL	34238-2777		OPEN USE ESTATE
356003010	N/A	MC CANN HOLDINGS LTD		6571 PALMER PARK CIRCLE	SARASOTA	FL	34238-2777		OPEN USE ESTATE
95010001	0 CLARK RD	MC CANN HOLDINGS LTD		6571 PALMER PARK CIRCLE	SARASOTA	FL	34238-2777		VACANT
238122009	1891 PORTER LAKE DR UNIT 109	MC CLAINS HOMEMADE ICE CREAM LLC		1891 PORTER LAKE DR STE 109	SARASOTA	FL	34240-7842		PLANNED INDUSTRIAL DEVELOPMENT
93090028	4906 POST POINTE DR	MC COY WILLIAM B JR	MC COY TERESA S	4906 POST POINTE DR	SARASOTA	FL	34233-3518		RESIDENTIAL SINGLE FAMILY
117090010	7248 MONARDA DR	MC CULLOM THOMAS R	MC CULLOM CAROL D	7248 MONARDA DR	SARASOTA	FL	34238-5139		RESIDENTIAL SINGLE FAMILY

Sarasota County Mailing List April 2021

396014230	3063 KENNEDY DR	MC DONAGH MATTHEW THOMAS		245 CHURCH GROVE RD	FRANKENMUTH	MI	48734		OPEN USE ESTATE
66010001	3901 CATTLEMEN RD	MC DONALDS RESTAURANTS OF FLA INC		PO BOX 66351	CHICAGO	IL	60666-0351		COMMERCIAL GENERAL
96010059	5793 SPIDER LILY CIR	MC GILL SHAWN PATRICK	MC GILL CAITLIN M	5793 SPIDER LILY CIR	SARASOTA	FL	34238		RESIDENTIAL SINGLE FAMILY
93080010	4890 POST POINTE DR	MC GINN JOAN A		4890 POST POINTE DR	SARASOTA	FL	34233-3516		RESIDENTIAL SINGLE FAMILY
400070005	2537 NORTHWAY DR	MC GOOGAN G DANIEL	MC GOOGAN DEBRA A	2537 NORTHWAY DR	VENICE	FL	34292-1645		RESIDENTIAL
239110005	N/A	MC KOWN JEAN ARTHUR (TTEE) U/W OF HENRY LOVELL MC KOWN		46 N WASHINGTON BLVD STE 24	SARASOTA	FL	34236-5928		OPEN USE ESTATE - 1 UNIT
333050049	5824 WILLOW MARSH CT	MC LAUGHLIN-NELSON ROSALYN G	ODOI-NELSON SAMUEL K	5824 WILLOW MARSH CT	SARASOTA	FL	34238		RESIDENTIAL SINGLE FAMILY
95160081	5732 WILD SAGE CIR	MC MEEKIN ROBERT THOMAS		5732 WILD SAGE CIR	SARASOTA	FL	34238		RESIDENTIAL SINGLE FAMILY
262040002	4468 BAYCEDAR LN	MC NAMARA BYRON K	MILLER MABEL ELIZABETH	4468 BAYCEDAR LN	SARASOTA	FL	34241-9203		RESIDENTIAL
95160011	5897 ANISE DR	MC QUILLAN PATRICK J	MC QUILLAN RACHEL E	5897 ANISE DR	SARASOTA	FL	34238		RESIDENTIAL SINGLE FAMILY
119100001	7848 CAMMINARE DR	MEDIAVILLA ANTONIO	MEDIAVILLA MARYBETH	7848 CAMMINARE DR	SARASOTA	FL	34238		RESIDENTIAL SINGLE FAMILY
415010004	BONITA DR	MELBERG PROPERTIES LLC		1401 TURNBERRY DR	VENICE	FL	34292		EVA
379011085	85 KING ARTHUR DR	MERKIN JOSEFA		85 KING ARTHUR DR	NOKOMIS	FL	34275-1854		RESIDENTIAL MANUFACTURED HOME
96010017	6113 ANISE DR	MESKOV MAKSIM	BASAREVSKAJA JULIJA	6113 ANISE DR	SARASOTA	FL	34238		RESIDENTIAL SINGLE FAMILY
379091186	186 CROWN POINT DR	MEYERS RICHARD E JR	MEYERS HELEN M	9 SUNRISE DR	MERRIMACK	NH	03054-3937		RESIDENTIAL MANUFACTURED HOME
136100170	5974 CASPIAN TERN DR	MICHAEL G HOWANIC REVOCABLE TRUST	HOWANIC MICHAEL G (TTEE)	5974 CASPIAN TERN DR	SARASOTA	FL	34238		RESIDENTIAL SINGLE FAMILY
213030002	2390 LAKEWOOD RANCH BLVD	MICHAEL H FURTICK INC		4393 OAK VIEW DR	SARASOTA	FL	34232-3470		PLANNED ECONOMIC DEVELOPMENT
136100168	5966 CASPIAN TERN DR	MICHAUD MARK P	DEL GOBBO JILL M	5966 CASPIAN TERN DR	SARASOTA	FL	34238		RESIDENTIAL SINGLE FAMILY
379091153	153 BROOKSHIRE DR	MIHALIC MICHAEL CO-TTEE	MIHALIC KATHLEEN M CO-TTEE	11142 BUTTERNUT RD	CHARDON	OH	44024-9349		RESIDENTIAL MANUFACTURED HOME
262050006	4519 CHERRYBARK CT	MIKERIN ALEXEI	GALPERINA MARGARITA	4519 CHERRYBARK CT	SARASOTA	FL	34241-9213		RESIDENTIAL
120100070	5864 HELICON PL	MILSTONE LEONARD (E LIFE EST)	MILSTONE SIDNEY G (E LIFE EST)	5864 HELICON PL	SARASOTA	FL	34238		RESIDENTIAL
396014555	3442 BONITA DR	MITCHELL TIMOTHY	NIELSEN SUZANNE	PO BOX 723597	ATLANTA	GA	31139		EVA
285120025	6103 GOLDFINCH ST	MIZERAK CSABA		6103 GOLDFINCH ST	SARASOTA	FL	34241		RESIDENTIAL
237040001	6133 PALMER BLVD	MJT PROPERTIES INC		281 OAKFORD RD	SARASOTA	FL	34240		INDUSTRIAL LIGHT & WAREHOUSING
237040004	950 BELL RD	MJT PROPERTIES INC		281 OAKFORD RD	SARASOTA	FL	34240		INDUSTRIAL LIGHT & WAREHOUSING
239041011	2341 PORTER LAKE DR UNIT 202	MLR ENTERPRISES LLC		2341 PORTER LAKE DR # 202	SARASOTA	FL	34240		PLANNED INDUSTRIAL DEVELOPMENT
238050012	1885 PORTER LAKE DR	MMS PROPERTIES LLP		PO BOX 25664	SARASOTA	FL	34277		PLANNED INDUSTRIAL DEVELOPMENT
238120005	1951 PORTER LAKE DR	MMS2 PROPERTIES LLC		2025 PORTER LAKE DR	SARASOTA	FL	34240		PLANNED INDUSTRIAL DEVELOPMENT
238120011	2025 PORTER LAKE DR	MMS2 PROPERTIES LLC		2025 PORTER LAKE DR	SARASOTA	FL	34240		PLANNED INDUSTRIAL DEVELOPMENT
238130002	2147 PORTER LAKE DR	MMS2 PROPERTIES LLC		2025 PORTER LAKE DR	SARASOTA	FL	34240		PLANNED INDUSTRIAL DEVELOPMENT
379091203	203 CROWN POINT DR	MOEHNIG HOWARD J	MOEHNIG MARIA J	37484 90TH AVE	CANNON FALLS	MN	55009-5512		RESIDENTIAL MANUFACTURED HOME
379011088	88 KING ARTHUR DR	MOHR BETTY (F/B/O)	HERON KIMBERLY	88 KING ARTHUR DR	NOKOMIS	FL	34275-1854		RESIDENTIAL MANUFACTURED HOME
379091255	255 BAINBRIDGE DR	MOL WAYNE RAYMOND	MOL JEANNE MARIE	255 BAINBRIDGE DR	NOKOMIS	FL	34275		RESIDENTIAL MANUFACTURED HOME
399100003	2207 EWING DR	MONTGOMERY CHARLES E	MONTGOMERY LIZSA A	2207 EWING DR	VENICE	FL	34292-1618		OPEN USE ESTATE
396014531	3310 BONITA DR	MOORE BRADLEY E	MOORE JEANETTE M	3310 BONITA DR	VENICE	FL	34292		OPEN USE ESTATE
238051002	1882 PORTER LAKE DR UNIT 101	MORAN G MICHAEL	MORAN NONA F	6004 SHORE ACRES DR	BRADENTON	FL	34209		PLANNED INDUSTRIAL DEVELOPMENT
120100024	5860 GIRONA PL	MOROZOV NINA D		1503 DORGALI DR	SARASOTA	FL	34238-2838		RESIDENTIAL
312040004	6192 ABACO DR	MOSKAL EDWARD		6192 ABACO DR	SARASOTA	FL	34238		RESIDENTIAL SINGLE FAMILY
95160061	5744 SUNFLOWER CIR	MULLANE LORI A		5744 SUNFLOWER CIR	SARASOTA	FL	34238		RESIDENTIAL SINGLE FAMILY
285050038	6108 CANARY ST	MURCH JULIE M	MURCH JR RICHARD J	6108 CANARY ST	SARASOTA	FL	34241-9404		RESIDENTIAL
312050001	6116 GRANAWAY CT	MURPHY JOHN MARK	MURPHY CAROLINA B	6116 GRANAWAY CT	SARASOTA	FL	34238		RESIDENTIAL SINGLE FAMILY
379011331	331 CAMELOT DR	MURPHY PATRICIA		331 CAMELOT DR	NOKOMIS	FL	34275-1876		RESIDENTIAL MANUFACTURED HOME
399100002	2225 EWING DR	MYERS DEBRA L		2225 EWING DR	VENICE	FL	34292-1618		OPEN USE ESTATE
312050012	6160 ABACO DR	MYERS JOHN B	FILIOS ROBIN A	6160 ABACO DR	SARASOTA	FL	34238		RESIDENTIAL SINGLE FAMILY
312040008	6181 ABACO DR	NAEEM GULE Y		1026 SCHERER WAY	OSPREY	FL	34229		RESIDENTIAL SINGLE FAMILY
261040025	6305 BIKINI RD	NAMER STANLEY	NAMER DIANA	6305 BIKINI RD	SARASOTA	FL	34241-5506		RESIDENTIAL SINGLE FAMILY
120160005	5869 FERRARA DR	NANCY T HOFSTETTER TRUST	HOFSTETTER NANCY T (TTEE)	5869 FERRARA DR	SARASOTA	FL	34238		RESIDENTIAL
238052003	1899 PORTER LAKE DR UNIT 103	NATURZONE ENVIORNMENTAL SERVICES INC		1899 PORTER LAKE DR UNIT 103	SARASOTA	FL	34240-7897		PLANNED INDUSTRIAL DEVELOPMENT
238052002	1899 PORTER LAKE DR UNIT 102	NATURZONE ENVIRONMENTAL SERVICES INC		1899 PORTER LAKE DR #102	SARASOTA	FL	34240		PLANNED INDUSTRIAL DEVELOPMENT
400010004	651 JACARANDA BLVD	NAZZARESE VALERIE		651 JACARANDA BLVD	VENICE	FL	34292-1730		OPEN USE ESTATE - 1 UNIT
95160038	5753 SUNFLOWER CIR	NELSON CHRISTOPHER J	THORNHILL AMANDA	5753 SUNFLOWER CIR	SARASOTA	FL	34238		RESIDENTIAL SINGLE FAMILY

Sarasota County Mailing List April 2021

93010021	4852 POST POINTE DR	NGUYEN TUAN NHU	NGUYEN ANA	4966 CEDAR OAK WAY	SARASOTA	FL	34233		RESIDENTIAL SINGLE FAMILY
117090003	7220 MONARDA DR	NIXON CHRISTOPHER L	NIXON AMY C	7220 MONARDA DR	SARASOTA	FL	34238-5139		RESIDENTIAL SINGLE FAMILY
48010020	719 CATTLEMEN RD	NOAH W WEILER TRUST AGREEMENT		1671 ARCADIA AVE	SARASOTA	FL	34232		INDUSTRIAL
95160082	5736 WILD SAGE CIR	NOAKE PAUL NORTON	NOAKE NORA K	5736 WILD SAGE CIR	SARASOTA	FL	34238		RESIDENTIAL SINGLE FAMILY
120070003	5793 ITHACA WAY	NOLFO JOHANNA		410 FORBUSH ST	BOONTON	NJ	07005		RESIDENTIAL
379011080	80 KING ARTHUR DR	NOLIN RICHARD G (LIFE EST)	NOLIN MARCIA M (LIFE EST)	80 KING ARTHUR DR	NOKOMIS	FL	34275-1853		RESIDENTIAL MANUFACTURED HOME
46090005	5921 FRUITVILLE RD	NORTHCOTT COMPANY		600 MARKET ST STE 230	CHANHASSEN	MN	55317-9364		COMMERCIAL HIGHWAY INTERCHANGE
262120008	4639 BAYCEDAR LN	O DONNELL SHAWN		4639 BAYCEDAR LN	SARASOTA	FL	34241-9251		RESIDENTIAL
38080084	1507 NAPOLI DR	ODONE INNOCENTI E	ODONE GIOVANNA A	67 WALNUT ST	WEST HEMPSTEAD	NY	11552		RESIDENTIAL MULTI FAMILY
95160041	5741 SUNFLOWER CIR	OETTING JUSTIN	OETTING REBECCA	5741 SUNFLOWER CIR	SARASOTA	FL	34238		RESIDENTIAL SINGLE FAMILY
399100001	2267 EWING DR	OJEDA WESLEY S		2267 EWING DR	VENICE	FL	34292-1618		OPEN USE ESTATE
263120002	4942 HUBNER CIR	ONE PRICE FLOORING AND PAINTING LLC		1832 BAYONNE ST	SARASOTA	FL	34231		OPEN USE ESTATE - 1 UNIT
415020002	291 GREENCOVE RD	OWENS WILLIAM	OWENS TRISHA D	291 GREENCOVE RD	VENICE	FL	34292-2408		OPEN USE ESTATE
48090019	989 PACKINGHOUSE RD	PACKINGHOUSE STORAGE LLC		989 PACKINGHOUSE RD	SARASOTA	FL	34232		INDUSTRIAL
48090021	0 PACKINGHOUSE RD	PACKINGHOUSE STORAGE LLC		997 PASCHAL PL	SARASOTA	FL	34232		VACANT
239050046	N/A	PADDOCKS NORTH PROP OWNERS ASSOC INC		3701 S OSPREY AVE	SARASOTA	FL	34239-6848		RESIDENTIAL SINGLE FAMILY
93090011	5786 STONE POINTE DR	PALACIO LUIS B	PALACIO ANA M	5786 STONE POINTE DR	SARASOTA	FL	34233		RESIDENTIAL SINGLE FAMILY
237120006	6203 CLARITY CT	PALLET DUDE LLC		7952 FRUITVILLE RD	SARASOTA	FL	34240-8829		INDUSTRIAL LIGHT & WAREHOUSING
237120004	6121 PORTER RD	PALLET DUDE LLC		7952 FRUITVILLE RD	SARASOTA	FL	34240-8829		INDUSTRIAL LIGHT & WAREHOUSING
285040018	6102 CLARK RD	PALMER DEVELOPMENT INC		PO BOX 21355	SARASOTA	FL	34276-4355		RESIDENTIAL
136001050	5800 GUARINO DR	PALMER RANCH MASTER	PROPERTY OWNERS ASSOC INC	6142 CLARK CENTER AVE	SARASOTA	FL	34238-2743		RESIDENTIAL SINGLE FAMILY
138002200	0 HONORE AVE	PALMER RANCH MASTER PROPERTY OWNERS ASSOCIATION INC		6142 CLARK CENTER AVE	SARASOTA	FL	34238		VACANT
388010018	1571 JASPER CT	PANDC RENTAL PROPERTIES I LLC		265 BENEDETTO CT	NOKOMIS	FL	34275		RESIDENTIAL
96010085	5913 ANISE DR	PANTHULU VEDASHREE	PANTHULU PRADEEP	5913 ANISE DR	SARASOTA	FL	34238		RESIDENTIAL SINGLE FAMILY
96010060	5782 INKBERRY CIR	PAOTHONG ARNUT		5782 INKBERRY CIR	SARASOTA	FL	34238-5154		RESIDENTIAL SINGLE FAMILY
117160009	7288 MONARDA DR	PARROTT CRAIG W	PARROTT KELLY A	7288 MONARDA DR	SARASOTA	FL	34238		RESIDENTIAL SINGLE FAMILY
67010003	5900 WILKINSON RD	PASSCO L82 SARASOTA DST		2050 MAIN ST STE 650	IRVINE	CA	92614		OPI
95160010	5901 ANISE DR	PATEL KIRIT L	PATEL DARSHNA M	5901 ANISE DR	SARASOTA	FL	34238		RESIDENTIAL SINGLE FAMILY
117160007	7280 MONARDA DR	PATERSON WILLIAM		7280 MONARDA DR	SARASOTA	FL	34238		RESIDENTIAL SINGLE FAMILY
396014350	425 JACKSON RD N	PATETE JR A RICHARD (TTEE)	(JACKSON ROAD LAND TRUST)	2447 SONOMA DR W	NOKOMIS	FL	34275-5819		EVA
312050010	6117 GRANAWAY CT	PATRICIA A LEONARDI REVOCABLE TRUST	LEONARDI PATRICIA A (TTEE)	6117 GRANAWAY CT	SARASOTA	FL	34238		RESIDENTIAL SINGLE FAMILY
379091240	240 BAINBRIDGE DR	PATRICK C HOWARD AND REBECCA A HOWARD TRUST		10954 SOUTH LAKES DRIVE	PERRYSBURG	OH	43551		RESIDENTIAL MANUFACTURED HOME
96010056	5790 SPIDER LILY CIR	PATTI DEREK	PATTI KATHERINE L	5790 SPIDER LILY CIR	SARASOTA	FL	34238		RESIDENTIAL SINGLE FAMILY
378040001	1115 TWIN LAUREL BLVD	PAUL D CHAPMAN TRUST		1115 TWIN LAUREL BLVD	NOKOMIS	FL	34275-1835		OPEN USE ESTATE - 1 UNIT
120070020	5802 IVREA DR	PAUL S AND DIANE M YARRINGTON LIVING TRUST	YARRINGTON PAUL S (TTEE)	5802 IVERA DR	SARASOTA	FL	34238		RESIDENTIAL
333050036	5817 HIDDEN WILLOW CT	PAULA JUDY A	PAULA LEONOR A	5817 HIDDEN WILLOW CT	SARASOTA	FL	34238		RESIDENTIAL SINGLE FAMILY
93080004	4873 POST POINTE DR	PAYNE MICHAEL D	PAYNE BARBARA A	4873 POST POINTE DR	SARASOTA	FL	34233-3517		RESIDENTIAL SINGLE FAMILY
379091210	210 CROWN POINT DR	PEACHEY JAMES L		159 BROOKSHIRE DR	NOKOMIS	FL	34275		RESIDENTIAL MANUFACTURED HOME
400070011	2538 NORTHWAY DR	PEARCY IRENE L (TTEE)		2538 NORTHWAY DR	VENICE	FL	34292-1644		RESIDENTIAL
117010011	5773 HYDRANGEA CIR	PERELSHTEYN DMITRIY	PERELSHTEYN ANNA	5431 WYOMING ST	DULUTH	MN	55804		RESIDENTIAL SINGLE FAMILY
237130001	1626 BARBER RD	PERICO PROPERTIES LLC		1626 BARBER RD STE C	SARASOTA	FL	34240		PLANNED INDUSTRIAL DEVELOPMENT
38080097	1533 NAPOLI DR	PERKOWSKI WALTER	PERKOWSKI ANNA J	1341 NEW FOREST LN	OSPREY	FL	34229-6846		RESIDENTIAL MULTI FAMILY
238051009	1882 PORTER LAKE DR UNIT 108	PERNA DAVID		7129 N SERENOA DR	SARASOTA	FL	34241-9271		PLANNED INDUSTRIAL DEVELOPMENT
120070025	5797 IVREA DR	PERRY RONALD	PERRY DEBORAH L	345 E MARKET ST	YORK	PA	17403-5614		RESIDENTIAL SINGLE FAMILY
65010003	6051 MCKOWN RD	PETERS MICHAEL	PETERS BONNIE	6051 MCKOWN RD	SARASOTA	FL	34240-9674		OPEN USE ESTATE
400020004	0 CLERMONT RD N	PETERSON DAVID C	PETERSON STEFANIE	1435 E VENICE AVE UNIT 104	VENICE	FL	34292-3074		VACANT
47080001	155 CATTLEMEN RD	PETERSON MANUFACTURING COMPANY INC		155 CATTLEMEN RD	SARASOTA	FL	34232-6308		INDUSTRIAL LIGHT & WAREHOUSING

Sarasota County Mailing List April 2021

47090002	0 CATTLEMEN RD	PETERSON MANUFACTURING COMPANY INC		155 CATTLEMEN RD	SARASOTA	FL	34232-6308		VACANT
388090012	1464 TRUNE WAY	PETRO CAROLYN M		1464 TRUNE WAY	VENICE	FL	34292-4330		RESIDENTIAL
378160003	3459 PRECISION DR	PGT INDUSTRIES INC		1070 TECHNOLOGY DR	NORTH VENICE	FL	34275		COMMERCIAL INTENSIVE
378150001	3449 PRECISION DR	PGT INDUSTRIES INC		1070 TECHNOLOGY DR	NORTH VENICE	FL	34275-3617		COMMERCIAL INTENSIVE
378020001	1070 TECHNOLOGY DR	PGT INDUSTRIES INC		PO BOX 1529	NOKOMIS	FL	34274-1529		PLANNED INDUSTRIAL DEVELOPMENT
38010070	6010 MADRANO DR	PHAM NICOLE NGOC		7065 NICOLE LN	LARGO	FL	33771		RESIDENTIAL MULTI FAMILY
312120014	6137 ABACO DR	PHILIP V EMMA JR AND SUSAN J NELSON EMMA JOINT TRUST	EMMA PHILIP V JR (CO-TTEE)	6137 ABACO DR	SARASOTA	FL	34238-2986		RESIDENTIAL SINGLE FAMILY
48080018	6001 PALMER BLVD	PINNACLE LEASE INC		6001 PALMER BLVD	SARASOTA	FL	34232-2843		INDUSTRIAL
95160021	5729 AUTUMN FERN CIR	PISILLO LOUIS A SR	PISILLO JODI A	5729 AUTUMN FERN CIR	SARASOTA	FL	34238		RESIDENTIAL SINGLE FAMILY
238051004	1882 PORTER LAKE DR UNIT 103	PITTMAN ELECTRIC & AIR CONDITIONING INC		1882 PORTER LAKE DR STE 103	SARASOTA	FL	34240		PLANNED INDUSTRIAL DEVELOPMENT
238051003	1882 PORTER LAKE DR UNIT 102	PITTMAN ELECTRIC AND AIR CONDITIONING INC		1882 PORTER LAKE DR STE 103	SARASOTA	FL	34240		PLANNED INDUSTRIAL DEVELOPMENT
312120001	6148 ABACO DR	PLATT RICHARD C	PLATT GAYLA C	6148 ABACO DR	SARASOTA	FL	34238-2905		RESIDENTIAL SINGLE FAMILY
239042011	2427 PORTER LAKE DR UNIT 110	PLD GLOBAL LLC		1820 BROOKHAVEN DR	SARASOTA	FL	34239-3406		PLANNED INDUSTRIAL DEVELOPMENT
239041016	2341 PORTER LAKE DR UNIT 207	PLUM MOUNTAIN PROPERTIES LLC		2341 PORTER LAKE DR	SARASOTA	FL	34240-7899		PLANNED INDUSTRIAL DEVELOPMENT
238122007	1891 PORTER LAKE DR UNIT 107	POINTER POOLS & SPAS INC		1891 PORTER LAKE DR STE 107	SARASOTA	FL	34240-7842		PLANNED INDUSTRIAL DEVELOPMENT
238122008	1891 PORTER LAKE DR UNIT 108	POINTER POOLS & SPAS INC		1891 PORTER LAKE DR STE 107	SARASOTA	FL	34240-7842		PLANNED INDUSTRIAL DEVELOPMENT
117010010	5771 HYDRANGEA CIR	POLANCO JOSE LUIS	POLANCO ALESJA	5771 HYDRANGEA CIR	SARASOTA	FL	34238		RESIDENTIAL SINGLE FAMILY
38010076	6022 MADRANO DR	POLANCO MARIO E		3040 OASIS GRAND BLVD APT 1408	FT MYERS	FL	33916		RESIDENTIAL MULTI FAMILY
38010079	1501 NAPOLI DR	POLANCO MARIO E		3040 OASIS GRAND BLVD UN IT 1408	FT MYERS	FL	33916		RESIDENTIAL MULTI FAMILY
400010001	2375 FREDERICK DR	POLCYN THOMAS JR	POLCYN KARENA	2375 FREDERICK DR	VENICE	FL	34292-1615		OPEN USE ESTATE
396003002	BONITA DR	PORTER CHRIS		415 PALMETTO DR	PORT CHARLOTTE	FL	33952		OPEN USE ESTATE
000008291	2427 PORTER LAKE DR	PORTER GARDEN CONDO ASSN INC		4152 INDEPENDENCE CT STE C6	SARASOTA	FL	34234		PLANNED INDUSTRIAL DEVELOPMENT
38010072	6014 MADRANO DR	PORTER KENNETH C		6014 MADRANO DR	SARASOTA	FL	34232-6932		RESIDENTIAL MULTI FAMILY
238130006	2245 PORTER LAKE DR	PORTER LAKE LLC		1524 BOWLEES COVE	BRADENTON	FL	34207		PLANNED INDUSTRIAL DEVELOPMENT
000008154	1882 PORTER LAKE DR	PORTER LAKE PARK CONDOMINIUM ASSOCIATION INC		1882 PORTER LAKE DR STE 109	SARASOTA	FL	34240		PLANNED INDUSTRIAL DEVELOPMENT
396014250	3133 KENNEDY DR	PORVAZNIK DAVID		3133 KENNEDY DR	VENICE	FL	34292-1817		OPEN USE ESTATE
93090030	4898 POST POINTE DR	POUSO DAVID E	POUSO BRANDY S	4898 POST POINTE DR	SARASOTA	FL	34233-3516		RESIDENTIAL SINGLE FAMILY
48010017	753 CATTLEMEN RD UNIT 1	POWELL LOU ANN		753 CATTLEMEN RD	SARASOTA	FL	34232-2852		INDUSTRIAL
239130007	6050 MCKOWN RD	POWELL LOU ANN		753 CATTLEMEN RD	SARASOTA	FL	34232-2852		OPEN USE ESTATE
239130006	207 I75 I N	POWELL LOU ANN		753 CATTLEMEN RD	SARASOTA	FL	34232-2852		OPEN USE ESTATE
262040001	4492 BAYCEDAR LN	POWERS MICHAEL		4492 BAYCEDAR LN	SARASOTA	FL	34241		RESIDENTIAL
239042009	2427 PORTER LAKE DR UNIT 108	PRATT BARBARA E		3929 S SHADE AVE	SARASOTA	FL	34231-4627		PLANNED INDUSTRIAL DEVELOPMENT
239041017	2341 PORTER LAKE DR UNIT 208	PRO-PLUMBING WORKS LLC		2115 ROBINSON AVE	SARASOTA	FL	34232		PLANNED INDUSTRIAL DEVELOPMENT
93080002	4865 POST POINTE DR	PUSTAVER GRAHAM	BELANGER CHERYL	4865 POST POINTE DR	SARASOTA	FL	34233-3517		RESIDENTIAL SINGLE FAMILY
93090010	5790 STONE POINTE DR	PUTNEY SHELDON D	PUTNEY LEEANN J	5790 STONE POINTE DR	SARASOTA	FL	34233-3543		RESIDENTIAL SINGLE FAMILY
117160021	7273 MONARDA DR	QIN LIVING TRUST		7273 MONARDA DR	SARASOTA	FL	34238-5132		RESIDENTIAL SINGLE FAMILY
216130004	698 BELL RD	R & W DISTRUBUTORS HOLDINGS		698 BELL RD	SARASOTA	FL	34240-9501		INDUSTRIAL LIGHT & WAREHOUSING
237130016	6100 PORTER RD	R & W DISTRUBUTORS INC		698 BELL RD	SARASOTA	FL	34240-9501		INDUSTRIAL LIGHT & WAREHOUSING
119100006	7828 CAMMINARE DR	RABENOLD ROYCE E		204 LAKE RD	ANDOVER	CT	06232-1510		RESIDENTIAL SINGLE FAMILY
238130004	2195 PORTER LAKE DR	RABISH INVESTMENTS LLC		2352 W LEEWYNN DR	SARASOTA	FL	34240-9668		PLANNED INDUSTRIAL DEVELOPMENT
117160004	7268 MONARDA DR	RABY RICHARD E III	RABY KELLY M	7268 MONARDA DR	SARASOTA	FL	34238		RESIDENTIAL SINGLE FAMILY
65091002	5991 CATTLERIDGE BLVD	RADIANT GROUP LLC		1320 E 9TH AVE	TAMPA	FL	33605		COMMERCIAL HIGHWAY INTERCHANGE
120100069	5860 HELICON PL	RALPH FAMILY TRUST	RALPH HAROLD C (TTEE)	5860 HELICON PLACE	SARASOTA	FL	34238		RESIDENTIAL SINGLE FAMILY
93080005	4877 POST POINTE DR	RAPP RACHEL L	RAPP JAMES JR	4877 POST POINTE DR	SARASOTA	FL	34233-3517		RESIDENTIAL SINGLE FAMILY
312120017	6149 ABACO DR	RASH LILLIAN S	SEDLER RICHARD JR	6149 ABACO DR	SARASOTA	FL	34238-2986		RESIDENTIAL SINGLE FAMILY
96010089	5926 ANISE DR	RATENI DAVID A	RATENI MICHELLE A	5926 ANISE DR	SARASOTA	FL	34238		RESIDENTIAL SINGLE FAMILY
237041006	795 BELL RD UNIT 6	RAY BROOME HOLDINGS LLC		795 BELL RD UNIT 6	SARASOTA	FL	34240-9509		INDUSTRIAL LIGHT & WAREHOUSING
379091242	242 BAINBRIDGE DR	RAY RICHARD L	LYFORD RICHARD E	242 BAINBRIDGE DR	NOKOMIS	FL	34275-1825		RESIDENTIAL MANUFACTURED HOME
239041001	2341 PORTER LAKE DR UNIT 101	RAYEDOC FAMILY LP		1055 LAVON DR	GRAPEVINE	TX	76051		PLANNED INDUSTRIAL DEVELOPMENT
239041010	2341 PORTER LAKE DR UNIT 201	RAYEDOC FAMILY LP		1055 LAVON DR	GRAPEVINE	TX	76051		PLANNED INDUSTRIAL DEVELOPMENT

Sarasota County Mailing List April 2021

120070001	5803 ITHACA WAY	RAZA PARUL K		2922 BASELINE RD	GRAND ISLAND	NY	14072-1365		RESIDENTIAL
190050004	6650 PROFESSIONAL PKWY	RECCO HOLDINGS LLC		6650 PROFESSIONAL PKWY STE 100	LAKEWOOD RANCH	FL	34240		PLANNED COMMERCE DEVELOPMENT
387010002	3484 LAUREL RD	REDMON ALAN R	REDMON SUSAN L	PO BOX 1481	NOKOMIS	FL	34274-1481		COMMERCIAL INTENSIVE
387010003	3490 LAUREL RD	REDMON ALAN R	REDMON SUSAN L	PO BOX 1481	NOKOMIS	FL	34274-1481		COMMERCIAL INTENSIVE
398013920	2940 BONITA DR	REED ROBERT D	REED CARLA M	3303 GA HIGHWAY 192 S	TWIN CITY	GA	30471		OPEN USE ESTATE
96010022	5763 LIATRIS CIR	REEHER TIMOTHY D	REEHER RANA E HANNA	5763 LIATRIS CIR	SARASOTA	FL	34238		RESIDENTIAL SINGLE FAMILY
312050005	6100 GRANAWAY CT	REFOS DORINE		6100 GRANAWAY CT	SARASOTA	FL	34238-2891		RESIDENTIAL SINGLE FAMILY
117010005	6187 ANISE DR	RENI RODOLFO E	GONZALO EULALIA DOLORES	4205 CASTLEBRIDGE LN #1122	SARASOTA	FL	34238		RESIDENTIAL SINGLE FAMILY
96010051	6018 ANISE DR	REPOLLET JORGE L	REPOLLET CARLA L	6018 ANISE DR	SARASOTA	FL	34238		RESIDENTIAL SINGLE FAMILY
239042008	2427 PORTER LAKE DR UNIT 107	REVENUE GLOBAL VENTURES LLC		15 PARADISE PLZ STE 371	SARASOTA	FL	34239-6905		PLANNED INDUSTRIAL DEVELOPMENT
333050034	5816 HIDDEN WILLOW CT	REYES CARL	REYES MELINDA	5816 HIDDEN WILLOW CT	SARASOTA	FL	34238		RESIDENTIAL SINGLE FAMILY
417010003	3369 BONITA DR	REYNOLDS ROBERT J	REYNOLDS GLENNA F	3369 BONITA DR	VENICE	FL	34292-2500		EVA
238131008	2123 PORTER LAKE DR UNIT H	RHOADS DEBRA S		595 DREAM ISLAND RD # 41	LONGBOAT KEY	FL	34228		PLANNED INDUSTRIAL DEVELOPMENT
238131006	2123 PORTER LAKE DR UNIT F	RHOADS MITCHEL E		595 DREAM ISLAND RD # 41	LONGBOAT KEY	FL	34228		PLANNED INDUSTRIAL DEVELOPMENT
379011193	193 CASTLE DR	RICHARD N & JOYCE N GALANTI REVOCABLE TRUST	GALANTI RICHARD N (TTEE)	193 CASTLE DR	NOKOMIS	FL	34275-1826		RESIDENTIAL MANUFACTURED HOME
240122004	6180 EDGELAKE DR	RIDGELAKE METI LLC		5969 CATTLERIDGE BLVD STE 200	SARASOTA	FL	34232		PLANNED COMMERCE DEVELOPMENT
240040001	5601 MAUNA LOA BLVD	RIDGELAKE RESIDENTIAL LLC		783 SOUTH ORANGE AVE STE 200	SARASOTA	FL	34236		RESIDENTIAL MULTI FAMILY
377112001	300 TRIPLE DIAMOND BLVD UNIT 1	RIGHTWAY INVEST LLC		2127 BRICKELL AVE STE 2302	MIAMI	FL	33129		PLANNED INDUSTRIAL DEVELOPMENT
377112002	300 TRIPLE DIAMOND BLVD UNIT 2	RIGHTWAY INVEST LLC		2127 BRICKELL AVE STE 2302	MIAMI	FL	33129		PLANNED INDUSTRIAL DEVELOPMENT
377112003	300 TRIPLE DIAMOND BLVD UNIT 3	RIGHTWAY INVEST LLC		2127 BRICKELL AVE STE 2302	MIAMI	FL	33129		PLANNED INDUSTRIAL DEVELOPMENT
377112004	300 TRIPLE DIAMOND BLVD UNIT 4	RIGHTWAY INVEST LLC		2127 BRICKELL AVE STE 2302	MIAMI	FL	33129		PLANNED INDUSTRIAL DEVELOPMENT
377112005	300 TRIPLE DIAMOND BLVD UNIT 5	RIGHTWAY INVEST LLC		2127 BRICKELL AVE STE 2302	MIAMI	FL	33129		PLANNED INDUSTRIAL DEVELOPMENT
238053001	1850 PORTER LAKE DR UNIT 101	RINALDI ANTHONY D		7621 KAPOK DR	SARASOTA	FL	34241-6409		PLANNED INDUSTRIAL DEVELOPMENT
312120015	6141 ABACO DR	RISSMAN MICHAEL E JR	COWLEY PEGGY	6141 ABACO DR	SARASOTA	FL	34238-2986		RESIDENTIAL SINGLE FAMILY
214120041	6501 SERENITY FALL LN	RIVERA-ALICEA EDILBURGO	COLON RUTH NOEMI DAVILA	6501 SERENITY FALL LN	SARASOTA	FL	34240		RESIDENTIAL SINGLE FAMILY
46090004	5931 COMMERCIAL WAY	RJ HOTELS LLC		5931 FRUITVILLE RD	SARASOTA	FL	34232-6436		COMMERCIAL HIGHWAY INTERCHANGE
216040002	215 INTERSTATE BLVD	RMK OF SARASOTA LLC		5650 SWIFT RD	SARASOTA	FL	34231-6295		INDUSTRIAL LIGHT & WAREHOUSING
312120018	6153 ABACO DR	ROATTI ANGELO	ROATTI RUTH	6153 ABACO DRIVE	SARASOTA	FL	34238		RESIDENTIAL SINGLE FAMILY
379011192	192 CASTLE DR	ROBBINS JOEL H		192 CASTLE DR	NOKOMIS	FL	34275-1826		RESIDENTIAL MANUFACTURED HOME
415010002	395 HAVANA RD	ROBERTS RICHARD S III	ROBERTS CHRISTIANA D	395 N HAVANA RD	VENICE	FL	34292		RESIDENTIAL
379091150	150 BROOKSHIRE DR	ROBINSON CARL R	ROBINSON TERESA L	414 PITNEY RD	ABSECON	NJ	08201-1706		RESIDENTIAL MANUFACTURED HOME
379091179	179 CROWN POINT DR	ROBINSON MOLLY M		18 BOYDEN RD	PELHAM	MA	01002		RESIDENTIAL MANUFACTURED HOME
388090018	1466 KILBERRY WAY	ROGERS JAMES V (E LIFE EST)	ROGERS JACQUELINE J (E LIFE EST)	1466 KILBERRY WAY	VENICE	FL	34292		RESIDENTIAL
732001000	LEE RD	ROHLWING CORP		2611 NW 37TH TER	GAINESVILLE	FL	32605-2641		OPEN USE ESTATE - 1 UNIT
120160003	5885 FERRARA DR	RONAC BOGOLJUB	RONAC CHRISTINA	5885 FERRARA DR	SARASOTA	FL	34238-4718		RESIDENTIAL
379011209	209 SQUIRE CT	RONALD ALBERT PELTIER AND SUSAN LESLIE REVOCABLE TRUST	PELTIER RONALD ALBERT (CO-TTEE)	209 SQUIRE CT	NOKOMIS	FL	34275-1814		RESIDENTIAL MANUFACTURED HOME
136100171	5978 CASPIAN TERN DR	RONALD AND MALINDA REMINGTON REVOCABLE TRUST	REMINGTON RONALD DALE (CO-TTEE)	5978 CASPIAN TERN DR	SARASOTA	FL	34238		RESIDENTIAL SINGLE FAMILY
136100166	5958 CASPIAN TERN DR	RONNA ROBERT L	RONNA BILLIE	5958 CASPIAN TERN DR	SARASOTA	FL	34238		RESIDENTIAL SINGLE FAMILY
95160083	5740 WILD SAGE CIR	ROSSI AMY KESMAN		5740 WILD SAGE CIR	SARASOTA	FL	34238		RESIDENTIAL SINGLE FAMILY
263130002	4950 HUBNER CIR	ROTHER PHILIP W	ROTHER AUDREY A	4950 HUBNER CIR	SARASOTA	FL	34241-9223		OPEN USE ESTATE - 1 UNIT
399100004	2177 EWING DR	ROUHAN SHAWN E		420 MOUNT VERNON	VENICE	FL	34293		OPEN USE ESTATE
238122013	1891 PORTER LAKE DR UNIT 113	RUBIN DAVID A	RUBIN ADRIANNE	2301 PORTER LAKE DR	SARASOTA	FL	34240-8856		PLANNED INDUSTRIAL DEVELOPMENT
388010020	1562 BELFRY DR	RUFINO DENNIS C	RUFINO CHRISTINE H	1562 BELFRY DR	VENICE	FL	34292-4334		RESIDENTIAL
117090004	7224 MONARDA DR	RUTH G HEDBERG FAMILY TRUST		2952 MEADOW WOOD DR	CLEARWATER	FL	33761		RESIDENTIAL SINGLE FAMILY
96010087	5905 ANISE DR	RUTHRAPATHY MAGESH		5905 ANISE DR	SARASOTA	FL	34232		RESIDENTIAL SINGLE FAMILY
333050053	5829 WILLOW MARSH CT	RYAN COWAN REVOCABLE TRUST	RYAN COWAN PATRICIA (TTEE)	5829 WILLOW MARSH CT	SARASOTA	FL	34238		RESIDENTIAL SINGLE FAMILY
96010049	6010 ANISE DR	RYAN F COLLINS TRUST		4392 PINE MEADOW LN	SARASOTA	FL	34233		RESIDENTIAL SINGLE FAMILY
379091204	204 CROWN POINT DR	RYAN GEORGE W III	RYAN GEORGE W JR	204 CROWN POINT DR	NOKOMIS	FL	34275		RESIDENTIAL MANUFACTURED HOME
237130017	6120 PORTER RD	S W FL TRACTOR LLC		18501 MURDOCK CIR STE 507	PORT CHARLOTTE	FL	33948		INDUSTRIAL LIGHT & WAREHOUSING
238040021	6150 PORTER RD	S W FL TRACTOR LLC		740 N MANASOTA KEY RD	ENGLEWOOD	FL	34223		INDUSTRIAL LIGHT & WAREHOUSING
119070003	7802 CAMMINARE DR	SABAL PALM BANK (CUST)	ROBERT E MESSINGER SELF-DIRECTED IRA	5101 FRUITVILLE RD	SARASOTA	FL	34232		RESIDENTIAL SINGLE FAMILY

Sarasota County Mailing List April 2021

379091183	183 CROWN POINT DR	SAINT HILAIRE JEAN		183 CROWN POINT DR	NOKOMIS	FL	34275-1818		RESIDENTIAL MANUFACTURED HOME
388010022	1554 BELFRY DR	SALAMONE GEORGE	SALAMONE ELSIE	1984 VAN ANTWERP RD	SCHENECTADY	NY	12309-1122		RESIDENTIAL
96010064	5776 NANNYBERRY CIR	SALAZAR ADALBERTO	SALAZAR ELIZABETH	5776 NANNYBERRY CIR	SARASOTA	FL	34238		RESIDENTIAL SINGLE FAMILY
214120078	6516 SERENITY FALL LN	SALTER ALEXANDER WOLFE	RIVERA ANGELICA MARIA	6516 SERENITY FALL LN	SARASOTA	FL	34240		RESIDENTIAL SINGLE FAMILY
93090026	5785 STONE POINTE DR	SAMUELS ALAN F	SAMUELS STEPHANIE D	5785 STONE POINTE DR	SARASOTA	FL	34233		RESIDENTIAL SINGLE FAMILY
96010066	5775 NANNYBERRY CIR	SAMULAK JOSEPH S	SAMULAK LESLEY	5775 NANNYBERRY CIR	SARASOTA	FL	34238		RESIDENTIAL SINGLE FAMILY
38010094	N/A	SAN PALERMO AT SARASOTA HOMEOWNERS ASSN INC		2477 STICKNEY POINT RD STE 118A	SARASOTA	FL	34231-4067		RESIDENTIAL MULTI FAMILY
38080100	1539 NAPOLI DR	SAN PALERMO III LLC		4642 STONERIDGE TRL	SARASOTA	FL	34232		RESIDENTIAL MULTI FAMILY
38080099	1537 NAPOLI DR	SAN PALERMO VI LLC		4642 STONE RIDGE TRL	SARASOTA	FL	34232		RESIDENTIAL MULTI FAMILY
214120071	2699 MIDNIGHT PEARL DR	SANCHEZ VIELKA YAMILE		2699 MIDNIGHT PEARL DR	SARASOTA	FL	34240		RESIDENTIAL SINGLE FAMILY
136100001	0 SANDHILL PRESERVE DR	SANDHILL PRESERVE PROPERTY OWNERS ASSOC INC		24311 WALDEN CENTER DR STE 300	BONITA SPRINGS	FL	34134-4937		VACANT
238053008	1850 PORTER LAKE DR UNIT 108	SAPPHIRE HOLDINGS LLC		2532 MARLETTE ST	SARASOTA	FL	34231		PLANNED INDUSTRIAL DEVELOPMENT
14001040	100 UNIVERSITY TOWN CENTER DR UNIT 1	SARASOTA ASSOCIATES A-1 LLC	SARASOTA ASSOCIATES B-II LLC	570 DELAWARE AVE	BUFFALO	NY	14202		RESIDENTIAL MULTI FAMILY
215130001	6600 FRUITVILLE RD	SARASOTA BUSINESS PLAZA LLLP		1515 RINGLING BLVD STE 840	SARASOTA	FL	34236		PLANNED ECONOMIC DEVELOPMENT
65012001	6010 CATTLEDGE BLVD	SARASOTA COUNTY		PO BOX 8	SARASOTA	FL	34228		INDUSTRIAL LIGHT & WAREHOUSING
65012002	6008 CATTLEDGE BLVD	SARASOTA COUNTY		PO BOX 8	SARASOTA	FL	34236		INDUSTRIAL LIGHT & WAREHOUSING
65010001	2825 CATTLEMEN RD	SARASOTA COUNTY		PO BOX 8	SARASOTA	FL	34236		INDUSTRIAL LIGHT & WAREHOUSING
378120001	16501 HONORE AVE	SARASOTA COUNTY		PO BOX 8	SARASOTA	FL	34230-0008		GOVERNMENTAL USE DISTRICT
36010001	5851 NATHAN BENDERSON CIR	SARASOTA COUNTY		PO BOX 8	SARASOTA	FL	34230-0008		GOVERNMENTAL USE DISTRICT
49010004	6062 PORTER WAY	SARASOTA COUNTY		PO BOX 8	SARASOTA	FL	34230-0008		INDUSTRIAL LIGHT & WAREHOUSING
48160002	1185 CATTLEMEN RD	SARASOTA COUNTY		PO BOX 8	SARASOTA	FL	34230-0008		INDUSTRIAL LIGHT & WAREHOUSING
731002040	3601 BORDER RD	SARASOTA COUNTY		PO BOX 8	SARASOTA	FL	34230-0008		MRPZ
95010003	8301 TELEGRAPH RD	SARASOTA COUNTY		PO BOX 8	SARASOTA	FL	34230-0008		OPEN USE ESTATE
117001001	8301 TELEGRAPH RD	SARASOTA COUNTY		PO BOX 8	SARASOTA	FL	34230-0008		OPEN USE ESTATE
118003010	8301 TELEGRAPH RD	SARASOTA COUNTY		PO BOX 8	SARASOTA	FL	34230-0008		OPEN USE ESTATE
119001010	8301 TELEGRAPH RD	SARASOTA COUNTY		PO BOX 8	SARASOTA	FL	34230-0008		OPEN USE ESTATE
396003000	516 HAVANA RD	SARASOTA COUNTY		PO BOX 8	SARASOTA	FL	34230-0008		OPEN USE ESTATE
399160002	751 JACARANDA BLVD N	SARASOTA COUNTY		PO BOX 8	SARASOTA	FL	34230-0008		OPEN USE ESTATE
362001004	1420 RANCH RD	SARASOTA COUNTY		PO BOX 8	SARASOTA	FL	34230-0008		OPEN USE ESTATE
399150002	2201 FREDERICK DR	SARASOTA COUNTY		PO BOX 8	SARASOTA	FL	34230-0008		OPEN USE ESTATE
362001020	1390 RANCH RD	SARASOTA COUNTY		PO BOX 8	SARASOTA	FL	34230-0008		OPEN USE ESTATE - 1 UNIT
732001020	2800 RIVER RD N	SARASOTA COUNTY		PO BOX 8	SARASOTA	FL	34230-0008		OPEN USE ESTATE - 1 UNIT
215090007	6201 PALMER BLVD	SARASOTA COUNTY		PO BOX 8	SARASOTA	FL	34230-0008		OPEN USE RURAL
732004030	403 MOON DR S	SARASOTA COUNTY		PO BOX 8	SARASOTA	FL	34230-0008		OPEN USE RURAL
37160003	0 CATTLEMEN RD N	SARASOTA COUNTY		PO BOX 8	SARASOTA	FL	34230-0008		VACANT
361001009	0 HONORE AVE	SARASOTA COUNTY		PO BOX 8	SARASOTA	FL	34230-0008		VACANT
396014530	0 KENNEDY DR	SARASOTA COUNTY		PO BOX 8	SARASOTA	FL	34230-0008		VACANT
237050004	0 PALMER BLVD	SARASOTA COUNTY		PO BOX 8	SARASOTA	FL	34230-0008		VACANT
398030250	801 COMMERCE DR	SARASOTA COUNTY INTERSTATE BUSINESS CENTERS INC		7505 GREYSTONE ST	LAKEWOOD RANCH	FL	34202-7906		INDUSTRIAL LIGHT & WAREHOUSING
357001040	HONORE AVE	SARASOTA COUNTY OFFICE OF MNGMT & BUDGET		PO BOX 8	SARASOTA	FL	34230-0008		OPEN USE ESTATE
357001030	HONORE AVE	SARASOTA COUNTY OFFICE OF MNGMT & BUDGET		PO BOX 8	SARASOTA	FL	34230-0008		OPEN USE ESTATE - 1 UNIT
387030001	2600 LAUREL RD	SARASOTA COUNTY PUBLIC HOSPITAL DISTRICT		1700 S TAMIAMI TRL	SARASOTA	FL	34239-3509		PLANNED COMMERCE DEVELOPMENT
67160001	5949 PROCTOR RD	SARASOTA COUNTY SPECIAL UTILITY DIST NO 1		PO BOX 8	SARASOTA	FL	34230-0008		GOVERNMENTAL USE DISTRICT
238051007	1882 PORTER LAKE DR UNIT 106	SARASOTA ELECTRIC CORP		1882 PORTER LAKE DR UNIT 107	SARASOTA	FL	34240-7808		PLANNED INDUSTRIAL DEVELOPMENT
238051008	1882 PORTER LAKE DR UNIT 107	SARASOTA ELECTRIC CORP		1882 PORTER LAKE DR UNIT 107	SARASOTA	FL	34240-7808		PLANNED INDUSTRIAL DEVELOPMENT
237120001	1155 PORTER RD	SARASOTA GROLL INVESTMENTS LLC		4300 NW 37TH AVE	MIAMI	FL	33142		INDUSTRIAL LIGHT & WAREHOUSING
239051007	2555 PORTER LAKE DR UNIT 107	SARASOTA PORTER LAKE LLC		5530 PGA BLVD STE 201	PALM BEACH GARDENS	FL	33418		PLANNED INDUSTRIAL DEVELOPMENT
47090007	619 CATTLEMEN RD	SARASOTA STORAGE LP		13528 W BOULTON BLVD	METTAWA	IL	60045-4501		INDUSTRIAL LIGHT & WAREHOUSING

Sarasota County Mailing List April 2021

417040003	386 HAVANA RD N	SARGENT MELANEY L	LYBARGER MARCUS	4225 LAKEWOOD CT	CLAYTON	IN	46118-9371		EVA
239041004	2341 PORTER LAKE DR UNIT 104	SATIS-FEID PROPERTIES LLC		552 GOLDEN GATE POINT APT 2	SARASOTA	FL	34236		PLANNED INDUSTRIAL DEVELOPMENT
379091187	187 CROWN POINT DR	SATTERFIELD GARY M		5375 ABBINGTON AVE	PLAINFIELD	IN	46168		RESIDENTIAL MANUFACTURED HOME
120020020	5792 ITHACA WAY	SCHAEFFER SHARON (E LIFE EST)		5792 ITHACA WAY	SARASOTA	FL	34238-4732		RESIDENTIAL
120100072	5872 HELICON PL	SCHAEFFNER RAYMOND P	AVILA YAMILETH	502 BROADWAY	AMITYVILLE	NY	11701		RESIDENTIAL
119070005	7794 CAMMINARE DR	SCHEDLER GEORGE	SCHEDLER STEFANIE	7794 CAMMINARE DR	SARASOTA	FL	34238-4778		RESIDENTIAL SINGLE FAMILY
379091245	245 BAINBRIDGE DR	SCHJOTH EDWARD L	SCHJOTH SUSAN E	244 BRAINRIDGE DR	NOKOMIS	FL	34275		RESIDENTIAL MANUFACTURED HOME
379091244	244 BAINBRIDGE DR	SCHJOTH SUSAN E	SCHJOTH EDWARD L	244 BAINBRIDGE DR	NOKOMIS	FL	34275-1825		RESIDENTIAL MANUFACTURED HOME
379011003	3 CASTLE DR	SCHLEICHER RICHARD J	SCHLEICHER ELLEN E	3 CASTLE DR	NOKOMIS	FL	34275		RESIDENTIAL MANUFACTURED HOME
732003030	887 BRENTWOOD DR	SCHLEICHER ROGER W	MARPLE DIANNE K	887 BRENTWOOD DR	VENICE	FL	34292-1830		OPEN USE RURAL
379011006	6 CASTLE DR	SCHMITT THOMAS J	SCHMITT CAROL B	29 OAKSHIRE WAY	PITTSFORD	NY	14534		RESIDENTIAL MANUFACTURED HOME
415050003	N/A	SCIBC DRI MASTER ASSN INC		1530 DOLPHIN ST STE 4	SARASOTA	FL	34236-7012		EVA
398060091	801 COMMERCE DR	SCIBC DRI MASTER ASSN INC		1530 DOLPHIN ST STE 4	SARASOTA	FL	34236-7012		INDUSTRIAL LIGHT & WAREHOUSING
398131008	2949 EXECUTIVE DR	SCIBC PHASE TWO LLC	SUNSHINE VENICE COMMERCIAL PARK LLC	PO BOX 2879	SARASOTA	FL	34230-2879		COMMERCIAL HIGHWAY INTERCHANGE
398131010	2937 EXECUTIVE DR	SCIBC PHASE TWO LLC	SUNSHINE VENICE COMMERCIAL PARK LLC	PO BOX 2879	SARASOTA	FL	34230-2879		COMMERCIAL HIGHWAY INTERCHANGE
398131009	2943 EXECUTIVE DR	SCIBC PHASE TWO LLC	SUNSHINE VENICE COMMERCIAL PARK LLC	PO BOX 2879	SARASOTA	FL	34230-2879		EVA
398130003	EXECUTIVE DR	SCIBC PHASE TWO LLC		PO BOX 2879	SARASOTA	FL	34230-2879		PLANNED COMMERCE DEVELOPMENT
396014270	495 JACKSON RD N	SCOTT D GUFFEY REVOCABLE LIVING TRUST	GUFFEY SCOTT D (TTEE)	495 N JACKSON RD	VENICE	FL	34292-2517		OPEN USE ESTATE - 1 UNIT
215030001	3075 FRUITVILLE COMMONS BLVD	SD FRUITVILLE COMMONS LLC		2639 PROFESSIONAL CIR STE 101	NAPLES	FL	34239		PLANNED ECONOMIC DEVELOPMENT
0000008632	0 FRUITVILLE COMMONS BLVD	SD FRUITVILLE COMMONS LLC		2639 PROFESSIONAL CIR STE 101	NAPLES	FL	34239		VACANT
733015003	2751 RIVER RD N	SERED NORTH RIVER LLC		4819 WOOD POINTE WAY	SARASOTA	FL	34233		OPEN USE ESTATE - 1 UNIT
287040009	BAYSIDE DAIRY RD	SERENOA LAKES COMMUNITY ASSN INC		PO BOX 52524	SARASOTA	FL	34232		OPEN USE ESTATE - 1 UNIT
387110003	2905 CURRY LN	SHAFFER LAWTON		1208 VERMEER DR	NOKOMIS	FL	34275-4438		RESIDENTIAL MULTI FAMILY
312120016	6145 ABACO DR	SHEARN JANET SUE		3713 HYCLIFFE AVE	LOUISVILLE	KY	40207		RESIDENTIAL SINGLE FAMILY
96010065	5780 NANNYBERRY CIR	SHEFFIELD CRAIG A	SHEFFIELD KIMBERLY A	5780 NANNYBERRY CIR	SARASOTA	FL	34238		RESIDENTIAL SINGLE FAMILY
262120006	4588 BAYCEDAR LN	SHELBURNE MELISSA ANNE	SHELBURNE ROBERT LEE	4588 BAYCEDAR LN	SARASOTA	FL	34241-9205		RESIDENTIAL
120100071	5868 HELICON PL	SHERIDAN ARTHUR	SHERIDAN BARBARA A	7540 PESARO DR	SARASOTA	FL	34238		RESIDENTIAL SINGLE FAMILY
261050081	HAWAII DR	SHREWSBERRY ROBERT M	SHREWSBERRY JOHN A	1195 DARLINGTON COVE	EDWARDS	MS	39066		RESIDENTIAL SINGLE FAMILY
66010007	4053 CATTLEMEN RD	SHREYA INVESTMENTS INC		6168 9TH AVENUE CIR NE	BRADENTON	FL	34212-9559		COMMERCIAL GENERAL
95160036	5736 AUTUMN FERN CIR	SHREYAS MISTRY AND MARGARITA AGUILAR JOINT TRUST		5736 AUTUMN FERN CIR	SARASOTA	FL	34238		RESIDENTIAL SINGLE FAMILY
379011005	5 CASTLE DR	SIMMONS SUE L		55674 SHELBY ROAD APT 7210	SHELBY TOWNSHIP	MI	48316		RESIDENTIAL MANUFACTURED HOME
95160039	5749 SUNFLOWER CIR	SIMONE MATTHEW	SIMONE LAURA	5749 SUNFLOWER CIR	SARASOTA	FL	34238		RESIDENTIAL SINGLE FAMILY
377110001	304 TRIPLE DIAMOND BLVD	SKAGGS JOINT TRUST		223 HIGH POINT DR	VENICE	FL	34292		PLANNED INDUSTRIAL DEVELOPMENT
415010005	405 HAVANA RD N	SLOAN JOHN J	SLOAN KAREN L	405 N HAVANA RD	VENICE	FL	34292-2508		EVA
732003080	899 BRENTWOOD DR	SMETTS BLAKE W		200 MARGARET DR	NOKOMIS	FL	34275		OPEN USE RURAL
93090027	4910 POST POINTE DR	SMITH JOHN E	SMITH LISA M	4910 POST POINTE DR	SARASOTA	FL	34233-3518		RESIDENTIAL SINGLE FAMILY
95160014	5885 ANISE DR	SMITH MELVIN A	SMITH CHRISTINE L	41 EAGLE MOUNT DR	RICHBORO	PA	18954		RESIDENTIAL SINGLE FAMILY
399150004	2115 FREDERICK DR	SMITH WILMER		2115 FREDERICK DR	VENICE	FL	34292-1620		OPEN USE ESTATE
399150001	CLERMONT RD N	SMITH WILMER H	SMITH FANNIE H	2166 FREDERICK DR	VENICE	FL	34292-1619		OPEN USE ESTATE
399150003	2166 FREDERICK DR	SMITH WILMER H	SMITH FANNIE H	2166 FREDERICK DR	VENICE	FL	34292-1619		OPEN USE ESTATE
262120004	4622 BAYCEDAR LN	SMITHMAN KAREN L		4622 BAYCEDAR LN	SARASOTA	FL	34241-9207		RESIDENTIAL
379011204	204 SQUIRE CT	SNOWMAN CHARLES	SNOWMAN KATHY A	30 PAULETTE LN	ATTLEBORO	MA	02703-1620		RESIDENTIAL MANUFACTURED HOME
239042010	2427 PORTER LAKE DR UNIT 109	SOMERVILLE PROPERTIES LLC		42 POTTER LN UNIT 294	ENFIELD	NH	03748		PLANNED INDUSTRIAL DEVELOPMENT
239051009	2555 PORTER LAKE DR UNIT 109	SONSHINE ENTERPRISES OF SARASOTA INC		2555 PORTER LAKE DR STE 109	SARASOTA	FL	34240-7865		PLANNED INDUSTRIAL DEVELOPMENT
379091253	253 BAINBRIDGE DR	SOULE DOUGLAS C	COHO JUDITH ANN	335 BEACHWOOD DR	CROSSVILLE	TN	38558		RESIDENTIAL MANUFACTURED HOME
379011208	208 SQUIRE CT	SPAULDING KURT L		3308 PINE BLUFF LN	KALAMAZOO	MI	49008		RESIDENTIAL MANUFACTURED HOME
312050006	6101 GRANAWAY CT	SPINELLI SANDRO	AMATO VANESSA	6101 GRANAWAY CT	SARASOTA	FL	34238-3053		RESIDENTIAL SINGLE FAMILY
95160059	5736 SUNFLOWER CIR	SPRY CYNTHIA D		5736 SUNFLOWER CIR	SARASOTA	FL	34238		RESIDENTIAL SINGLE FAMILY
399040001	BORDER RD	SSD LAND HOLDINGS LLC		9230 13TH AVE CIR NW	BRADENTON	FL	34209		OPEN USE ESTATE

Sarasota County Mailing List April 2021

379091205	205 CROWN POINT DR	STACY KERMIT L		205 CROWN POINT DR	NOKOMIS	FL	34275		RESIDENTIAL MANUFACTURED HOME
312040005	6193 ABACO DR	STAGE & MCNULTY TRUST	STAGE DONALD L (TTEE)	6193 ABACO DR	SARASOTA	FL	34238-2986		RESIDENTIAL SINGLE FAMILY
400163001	389 COMMERCIAL CT UNIT A	STANLEN ENTERPRISES INC		21216 OLEAN BLVD STE 6	PORT CHARLOTTE	FL	33952-6722		COMMERCIAL HIGHWAY INTERCHANGE
117010002	6199 ANISE DR	STARR DAVID J JR	STARR SHAINA C	6199 ANISE DR	SARASOTA	FL	34238		RESIDENTIAL SINGLE FAMILY
239120002	6159 MCKOWN RD	STATE OF FLORIDA DEPARTMENT OF TRANSPORTATION		PO BOX 1249	BARTOW	FL	33831-1249		OPEN USE ESTATE
95160035	5732 AUTUMN FERN CIR	STEGENGA SCOTT CHRISTOPHER	STEGENGA RYDA SIM	5732 AUTUMN FERN CIR	SARASOTA	FL	34238		RESIDENTIAL SINGLE FAMILY
379011207	207 SQUIRE CT	STEPHENSON ELIZABETH C	BRANHAM LORENA	207 SQUIRE CT	NOKOMIS	FL	34275		RESIDENTIAL MANUFACTURED HOME
379011199	199 SQUIRE CT	STEPHENSON JACK W JR	SPOSATO-STEPHENSON JANICE M	2660 W PINE LAKE RD	COLUMBIANA	OH	44408		RESIDENTIAL MANUFACTURED HOME
388010019	1566 BELFRY DR	STOFKO EDWARD A	STOFKO MELISSA F	1566 BELFRY DR	VENICE	FL	34292-4334		RESIDENTIAL
214130008	2295 LAKEWOOD RANCH BLVD	STUTZMAN SUSAN L	STUTZMAN ALVIN	3215 OAKWOOD BLVD S	SARASOTA	FL	34237		PLANNED ECONOMIC DEVELOPMENT
379011201	201 SQUIRE CT	SUDMANN ROBERT	SUDMANN CATHY	201 SQUIRE CT	NOKOMIS	FL	34275		RESIDENTIAL MANUFACTURED HOME
238122004	1891 PORTER LAKE DR UNIT 104	SUNCOAST REMODELING INC		1951 PORTER LAKE DR UNIT E	SARASOTA	FL	34240		PLANNED INDUSTRIAL DEVELOPMENT
120100068	5856 HELICON PL	SUSAN A MORGAN REVOCABLE TRUST		5856 HELICON PL	SARASOTA	FL	34238		RESIDENTIAL
417010001	3449 BONITA DR	SUTHERLIN MARK	SUTHERLIN SANDRA	3449 BONITA DR	VENICE	FL	34292-2500		EVA
117010014	5765 MAYPOP CIR	SUTRYK JOHN A		5765 MAYPOP CIR	SARASOTA	FL	34238-5131		RESIDENTIAL SINGLE FAMILY
390002020	BORDER RD	T R Z D J L LAND TRUST		PO BOX 25717	SARASOTA	FL	34277-2717		OPEN USE RURAL
388020055	1588 JASPER CT	TAFT THOMAS E	TAFT JANET M	1588 JASPER CT	VENICE	FL	34292		RESIDENTIAL
38080087	1513 NAPOLI DR	TANSEY RICHARD S	TANSEY JANINE K	33775 LAKE RD	AVON LAKE	OH	44012-1055		RESIDENTIAL MULTI FAMILY
417030002	395 JACKSON RD N	TARDIF MARCEL		395 N JACKSON RD	VENICE	FL	34292-2556		EVA
96010011	6137 ANISE DR	TAYLOR LAUREN C	TAYLOR ANDREW J	6137 ANISE DR	SARASOTA	FL	34238		RESIDENTIAL SINGLE FAMILY
216120003	6288 TOWER LN	TELCOVE INVESTMENT LLC		1025 ELDORADO BLVD	BROOMFIELD	CO	80021		PLANNED INDUSTRIAL DEVELOPMENT
262120003	4636 BAYCEDAR LN	TERRI L BURNSIDE REVOCABLE TRUST	BURNSIDE DEAN A (TTEE)	4636 BAYCEDAR LN	SARASOTA	FL	34241-9207		RESIDENTIAL
377140003	201 TRIPLE DIAMOND BLVD	TERVIS TUMBLER CO		201 TRIPLE DIAMOND BLVD	NORTH VENICE	FL	34275-3634		PLANNED INDUSTRIAL DEVELOPMENT
379011158	158 DUCHESS AVE	TERVO DAVID A SR	TERVO DARILYN M	66 QUAKER LN	BOLTON	MA	01740		RESIDENTIAL MANUFACTURED HOME
000008319	6050 PALMER BLVD	THE PALMER BUILDING CONDO ASSN INC		6050 PALMER BLVD	SARASOTA	FL	34232		INDUSTRIAL
000008151	2341 PORTER LAKE DR	THE PORTER ROAD CONDOMINIUM ASSOCIATION INC		1 S SCHOOL AVE #600	SARASOTA	FL	34237		PLANNED INDUSTRIAL DEVELOPMENT
379091257	257 BAINBRIDGE DR	THOMAS G BERNARD REVOCABLE TRUST	KATHLEEN A BERNARD REVOCABLE TRUST	257 BAINBRIDGE DR	NOKOMIS	FL	34275		RESIDENTIAL MANUFACTURED HOME
136100165	5954 CASPIAN TERN DR	THOMAS RONALD T (E LIFE EST)	THOMAS GERALYN L (E LIFE EST)	5954 CASPIAN TERN DR	SARASOTA	FL	34238-1504		RESIDENTIAL SINGLE FAMILY
95160040	5745 SUNFLOWER CIR	THOMAS TRACIE SUZANNE	SMITH JEFFREY DAVID	5745 SUNFLOWER CIR	SARASOTA	FL	34238		RESIDENTIAL SINGLE FAMILY
120070021	5804 IVREA DR	THOMAS TRUST	THOMAS GEORGE E (TTEE)	5804 IVREA DR	SARASOTA	FL	34238		RESIDENTIAL SINGLE FAMILY
379011213	213 PRINCESS AVE	THURSTON WILLIAM F	THURSTON JEANNINE	1179 SOUTH ST	COVENTRY	CT	06238		RESIDENTIAL MANUFACTURED HOME
120150018	5864 FERRARA DR	TLUSTY JOSHUA	TLUSTY RITA	5864 FERRARA DR	SARASOTA	FL	34238-4717		RESIDENTIAL
117090013	7241 MONARDA DR	TOBIAS OLIVER R	MITCHELL SARAH A	7241 MONARDA DR	SARASOTA	FL	34238-5132		RESIDENTIAL SINGLE FAMILY
38080089	1517 NAPOLI DR	TORTORIELLO THOMAS P	TORTORIELLO DEBORAH A	88 MEADOW DR	SHREWSBURY	NJ	07702-4459		RESIDENTIAL MULTI FAMILY
388090017	1457 KILBERRY WAY	TRASK PAUL K	TRASK SHARON E	1457 KILBERRY WAY	VENICE	FL	34292		RESIDENTIAL
96010067	5779 NANNYBERRY CIR	TREAT ERIC	TREAT KRISTIN	5779 NANNYBERRY CIR	SARASOTA	FL	34238		RESIDENTIAL SINGLE FAMILY
417020001	3329 BONITA RD	TREAT RODNEY C	TREAT LOIS	3329 BONITA DR	VENICE	FL	34292-2500		OPEN USE ESTATE - 1 UNIT
377100015	400 TRIPLE DIAMOND BLVD	TRIPLE DIAMOND COMMERCE PLAZA PROPERTY OWNERS ASSN INC		105 TRIPLE DIAMOND BLVD STE 104	NORTH VENICE	FL	34275-3646		OPEN USE ESTATE - 1 UNIT
377110003	216 TRIPLE DIAMOND BLVD	TRIPLE DIAMOND HOLDINGS LLC		7006 GREENTREE DR	NAPLES	FL	34108		PLANNED INDUSTRIAL DEVELOPMENT
261040021	BIKINI RD	TRI-WAY DEVELOPMENT CORP		4127 BEE RIDGE RD	SARASOTA	FL	34233-2556		RESIDENTIAL SINGLE FAMILY
261040023	BIKINI RD	TRI-WAY DEVELOPMENT CORP		4127 BEE RIDGE RD	SARASOTA	FL	34233-2556		RESIDENTIAL SINGLE FAMILY
379011330	330 CAMELOT DR	TROCHA SIEGFRIED	TROCHA CARRI ANN	1 ALMEDA LN	HOOKSETT	NH	03106		RESIDENTIAL MANUFACTURED HOME
120100031	5855 HELICON PL	TROTTER KENNETH		5855 HELICON PL	SARASOTA	FL	34238-4727		RESIDENTIAL SINGLE FAMILY
261050115	OAHU DR	TRUST U/A/D 05/10/1990	HORTON ANNE K (TTEE)	4127 BEE RIDGE RD	SARASOTA	FL	34233-2556		RESIDENTIAL SINGLE FAMILY
732003090	867 BRENTWOOD DR	TRUST U/A/D 05/17/2006	GUFFEY MARLENE (CO-TTEE)	867 BRENTWOOD DR	VENICE	FL	34292-1830		OPEN USE RURAL
415020005	2850 EXECUTIVE DR	TSO VENICE SELF STORAGE LP		1170 PEACHTREE ST NE STE 2000	ATLANTA	GA	30309		INDUSTRIAL LIGHT & WAREHOUSING
237050001	6150 PALMER BLVD	TST VENTURES LLC		1250 HIDDEN HARBOR WAY	SARASOTA	FL	34242		INDUSTRIAL LIGHT & WAREHOUSING
237120002	0 PORTER RD	TST VENTURES LLC		1250 HIDDEN HARBOR WAY	SARASOTA	FL	34242		VACANT
333050056	5817 WILLOW MARSH CT	TUCKER WADE S	TUCKER PAULA A	5313 GREENBROOK DR	SARASOTA	FL	34238		RESIDENTIAL SINGLE FAMILY
117010008	6173 ANISE DR	TUCKER WADE S	TUCKER PAULA A	5313 GREENBROOK DRIVE	SARASOTA	FL	34238		RESIDENTIAL SINGLE FAMILY

Sarasota County Mailing List April 2021

216130002	700 BELL RD	TUNSTALL JOHN W (TTEE)		5064 SANDY SHORE AVE	SARASOTA	FL	34242-1545		INDUSTRIAL LIGHT & WAREHOUSING
216130009	700 BELL RD	TUNSTALL JOHN W (TTEE)		5064 SANDY SHORE AVE	SARASOTA	FL	34242-1545		INDUSTRIAL LIGHT & WAREHOUSING
93090007	4915 POST POINTE DR	U/A/D 07/11/2018	SULLIVAN JOHN W (TTEE)	4915 POST POINTE DR	SARASOTA	FL	34233-3519		RESIDENTIAL SINGLE FAMILY
312130010	6146 BELINA CT	UHL SAMUEL E	UHL DONNA J	6146 BELINA CT	SARASOTA	FL	34238-2799		RESIDENTIAL SINGLE FAMILY
213050002	2300 LAKEWOOD RANCH BLVD	UNITED HOPE MINISTRIES		1560 WENDELL KENT RD	SARASOTA	FL	34240-9400		RESIDENTIAL
189040001	6151 LAKE OSPREY DR	UNIVERSITY COMMONS OFFICE CENTER LTD		1900 W COMMERCIAL BLVD STE 200	FT LAUDERDALE	FL	33309-7133		PLANNED COMMERCE DEVELOPMENT
189040002	6200 LAKE OSPREY DR	UNIVERSITY COMMONS OFFICE CENTER LTD		1900 W COMMERCIAL BLVD STE 200	FT LAUDERDALE	FL	33309-7133		PLANNED COMMERCE DEVELOPMENT
117090005	7228 MONARDA DR	UNKEL THEODORE L	UNKEL CHRISTINA E	7228 MONARDA DR	SARASOTA	FL	34238-5139		RESIDENTIAL SINGLE FAMILY
379091152	152 BROOKSHIRE DR	URQUHART PETER D	URQUHART DAN P	321 CABANA RD	VENICE	FL	34293		RESIDENTIAL MANUFACTURED HOME
136100172	5991 SNOWY EGRET DR	VACCARO LEONARD	VACCARO LINDA	5991 SNOWY EGRET DR	SARASOTA	FL	34238		RESIDENTIAL SINGLE FAMILY
400160004	380 COMMERCIAL CT	VENICE 380 LLC		301 TUCKER LANE	COCOA	FL	32926		COMMERCIAL HIGHWAY INTERCHANGE
398131011	2935 EXECUTIVE DR	VENICE HOSPITALITY LLC		1415 W HIGHWAY 50	O FALLON	IL	62269-1618		EVA
415020004	0 EXECUTIVE DR	VENICE ISLES INVESTMENTS LLC		23190 FASHION DR STE 202	ESTERO	FL	33928		VACANT
400070012	2534 NORTHWAY DR	VENTURA BENNY V	VENTURA LISA H	2534 NORTHWAY DR	VENICE	FL	34292		RESIDENTIAL
93080014	4872 POST POINTE DR	VERCELLI MICHAEL E & DIANE E		4872 POST POINTE DR	SARASOTA	FL	34233-3516		RESIDENTIAL SINGLE FAMILY
398101002	850 COMMERCE DR	VERENA PROPERTIES GROUP LLC		722 NOKOMIS AVE S	VENICE	FL	34285		INDUSTRIAL LIGHT & WAREHOUSING
396014330	3130 BONITA DR	VERRIER CAROL		3100 BONITA DR	VENICE	FL	34292-2501		OPEN USE ESTATE
396014320	3100 BONITA DR	VERRIER PAUL E	VERRIER CAROL R	3100 BONITA DR	VENICE	FL	34292-2501		OPEN USE ESTATE
120070023	5803 IVREA DR	VEVERKA ROBERT T	VEVERKA PATRICIA	61 GARRETSON AVE	BAYONNE	NJ	07002-2367		RESIDENTIAL SINGLE FAMILY
415020003	2800 EXECUTIVE DR	VIAD PHASE I LLC		151 SOUTHWALL AVE STE 150	MAITLAND	FL	32751		EVA
285050012	6106 TANAGER ST	VIERA SUZANNE	VIERA SAL	6106 TANAGER ST	SARASOTA	FL	34241-9605		RESIDENTIAL
119020035	N/A	VILLAGEWALK OF SARASOTA HOMEOWNERS ASSN INC		8109 CAMINNARE DR	SARASOTA	FL	34238		RESIDENTIAL SINGLE FAMILY
120020023	N/A	VILLAGEWALK OF SARASOTA HOMEOWNERS ASSN INC		8109 CAMINNARE DR	SARASOTA	FL	34238		RESIDENTIAL SINGLE FAMILY
120100073	N/A	VILLAGEWALK OF SARASOTA HOMEOWNERS ASSN INC		8109 CAMINNARE DR	SARASOTA	FL	34238		RESIDENTIAL SINGLE FAMILY
136020057	N/A	VILLAGEWALK OF SARASOTA HOMEOWNERS ASSN INC		8109 CAMINNARE DR	SARASOTA	FL	34238		RESIDENTIAL SINGLE FAMILY
400070009	2542 NORTHWAY DR	VILLARES RAMON	VILLARES MIRTA	2542 NORTHWAY DR	VENICE	FL	34292-1644		RESIDENTIAL
95160012	5893 ANISE DR	VITERITTI JOHN	VITERITTI MARJORIE ANNE	5893 ANISE DR	SARASOTA	FL	34238		RESIDENTIAL SINGLE FAMILY
120160004	5877 FERRARA DR	VITTENGL MORGAN	VITTENGL MARY	5877 FERRARA DR	SARASOTA	FL	34238-4718		RESIDENTIAL SINGLE FAMILY
000008617	850 COMMERCE DR	VPG PARK LAND CONDOMINIUM ASSOCIATION INC		850 COMMERCE DR	VENICE	FL	34292		INDUSTRIAL LIGHT & WAREHOUSING
237120003	1289 PORTER RD	WAECHTER ROBERT	WAECHTER JANE	6539 PEACOCK RD	SARASOTA	FL	34242-2548		INDUSTRIAL LIGHT & WAREHOUSING
120160001	5880 FERRARA DR	WAGNER SAM		PO BOX 19525	SARASOTA	FL	34276-2525		RESIDENTIAL
379011198	198 SQUIRE CT	WAHRER DANIEL RHEA	WAHRER MELANIE ROLLER	198 SQUIRE CT	NOKOMIS	FL	34275-1816		RESIDENTIAL MANUFACTURED HOME
333050047	5816 WILLOW MARSH CT	WALLICK SANDRA LEE	WALLICK HARRY CLARENCE	5816 WILLOW MARSH CT	SARASOTA	FL	34238		RESIDENTIAL SINGLE FAMILY
66160001	4381 CATTLEMEN RD	WAL-MART STORES EAST LP		PO BOX 8050	BENTONVILLE	AR	72712-8055		COMMERCIAL GENERAL
286030002	6220 HAWKINS RD	WALMSLEY LAURIE	SISKEL PHYLLIS	PO BOX 17908	SARASOTA	FL	34276		OPEN USE ESTATE
119070004	7798 CAMMINARE DR	WALTER WOZNIAK AND EMILE A WOZNIAK REVOCABLE TRUST	WOZNIAK WALTER (TTEE)	7798 CAMMINARE DR	SARASOTA	FL	34238		RESIDENTIAL SINGLE FAMILY
378050001	1108 TWIN LAUREL BLVD	WARMAN JAMES A		1108 TWIN LAUREL BLVD	NOKOMIS	FL	34275-1834		OPEN USE ESTATE
38080090	1519 NAPOLI DR	WARMBIER SCOTT HARRISON	HOWELL KIERSTYN	1519 NAPOLI DR E	SARASOTA	FL	34232		RESIDENTIAL MULTI FAMILY
285120021	6116 CARACARA ST	WARREN FLOYD C	WARREN ANA S	6116 CARACARA ST	SARASOTA	FL	34241-9317		RESIDENTIAL
388010003	N/A	WATERFORD MASTER OWNERS ASSN INC		181 Center Road	VENICE	FL	34285		RESIDENTIAL
388100003	N/A	WATERFORD MASTER OWNERS ASSN INC		181 Center Road	VENICE	FL	34285		RESIDENTIAL
388150001	N/A	WATERFORD MASTER OWNERS ASSN INC		181 Center Road	VENICE	FL	34285		RESIDENTIAL
388010023	1550 BELFRY DR	WATKINS KERMIT	WATKINS SHELLY	1550 BELFRY DR	VENICE	FL	34292		RESIDENTIAL
120100067	5852 HELICON PL	WELCH ELWOOD C	WELCH ELIZABETH L	350 CUTLER CORNER RD	BARRE	VT	05641		RESIDENTIAL SINGLE FAMILY

Sarasota County Mailing List April 2021

379091157	157 BROOKSHIRE DR	WELCH ROBERT S	WELCH JENNIFER S	80 OLDE STAGE RD	GLASTONBURY	CT	06033		RESIDENTIAL MANUFACTURED HOME
240121001	6150 EDGELAKE DR	WELLTOWER INC		5340 LEGACY DR STE 150	PLANO	TX	75024-3131		PLANNED COMMERCE DEVELOPMENT
285120027	6115 GOLDFINCH ST	WENZEL JR WILLIAM J		6115 GOLDFINCH ST	SARASOTA	FL	34241-9368		RESIDENTIAL
214120044	6513 SERENITY FALL LN	WERGELIS MICHAEL ELLIOT	WERGELIS BETH JILL	6716 GRAND ESTUARY TRL # 101	BRADENTON	FL	34212		RESIDENTIAL SINGLE FAMILY
49090006	2033 CANTU CT	WESCO TURF INC		2101 CANTU CT	SARASOTA	FL	34232-6240		INDUSTRIAL LIGHT & WAREHOUSING
64010006	2101 CANTU CT	WESCO TURF INC		2101 CANTU CT	SARASOTA	FL	34232-6240		INDUSTRIAL LIGHT & WAREHOUSING
333050050	5828 WILLOW MARSH CT	WESNOFSKE WILLIAM S	WESNOFSKE JEAN M	7 HUNTER CT	DIX HILLS	NY	11746		RESIDENTIAL SINGLE FAMILY
261030103	BEE RIDGE RD	WEST BRIDGE PARTNERS LLC		PO BOX 25368	SARASOTA	FL	34277		RESIDENTIAL SINGLE FAMILY
261050079	HAWAII DR	WEST BRIDGE PARTNERS LLC		PO BOX 25368	SARASOTA	FL	34277		RESIDENTIAL SINGLE FAMILY
261050085	HAWAII DR	WEST BRIDGE PARTNERS LLC		PO BOX 25368	SARASOTA	FL	34277		RESIDENTIAL SINGLE FAMILY
261050091	HAWAII DR	WEST BRIDGE PARTNERS LLC		PO BOX 25368	SARASOTA	FL	34277		RESIDENTIAL SINGLE FAMILY
261050093	HAWAII DR	WEST BRIDGE PARTNERS LLC		PO BOX 25368	SARASOTA	FL	34277		RESIDENTIAL SINGLE FAMILY
261050095	HAWAII DR	WEST BRIDGE PARTNERS LLC		PO BOX 25368	SARASOTA	FL	34277		RESIDENTIAL SINGLE FAMILY
261050097	HAWAII DR	WEST BRIDGE PARTNERS LLC		PO BOX 25368	SARASOTA	FL	34277		RESIDENTIAL SINGLE FAMILY
261050099	HAWAII DR	WEST BRIDGE PARTNERS LLC		PO BOX 25368	SARASOTA	FL	34277		RESIDENTIAL SINGLE FAMILY
261050101	HAWAII DR	WEST BRIDGE PARTNERS LLC		PO BOX 25368	SARASOTA	FL	34277		RESIDENTIAL SINGLE FAMILY
261050103	HAWAII DR	WEST BRIDGE PARTNERS LLC		PO BOX 25368	SARASOTA	FL	34277		RESIDENTIAL SINGLE FAMILY
261050107	HAWAII DR	WEST BRIDGE PARTNERS LLC		PO BOX 25368	SARASOTA	FL	34277		RESIDENTIAL SINGLE FAMILY
261120047	HAWAII DR	WEST BRIDGE PARTNERS LLC		PO BOX 25368	SARASOTA	FL	34277		RESIDENTIAL SINGLE FAMILY
261120049	HAWAII DR	WEST BRIDGE PARTNERS LLC		PO BOX 25368	SARASOTA	FL	34277		RESIDENTIAL SINGLE FAMILY
261130047	JARVIS RD	WEST BRIDGE PARTNERS LLC		PO BOX 25368	SARASOTA	FL	34277		RESIDENTIAL SINGLE FAMILY
261130049	JARVIS RD	WEST BRIDGE PARTNERS LLC		PO BOX 25368	SARASOTA	FL	34277		RESIDENTIAL SINGLE FAMILY
261130053	JARVIS RD	WEST BRIDGE PARTNERS LLC		PO BOX 25368	SARASOTA	FL	34277		RESIDENTIAL SINGLE FAMILY
261130055	JARVIS RD	WEST BRIDGE PARTNERS LLC		PO BOX 25368	SARASOTA	FL	34277		RESIDENTIAL SINGLE FAMILY
261040001	KAHANA DR	WEST BRIDGE PARTNERS LLC		PO BOX 25368	SARASOTA	FL	34277		RESIDENTIAL SINGLE FAMILY
261050111	OAHU DR	WEST BRIDGE PARTNERS LLC		PO BOX 25368	SARASOTA	FL	34277		RESIDENTIAL SINGLE FAMILY
261050113	OAHU DR	WEST BRIDGE PARTNERS LLC		PO BOX 25368	SARASOTA	FL	34277		RESIDENTIAL SINGLE FAMILY
261120011	OAHU DR	WEST BRIDGE PARTNERS LLC		PO BOX 25368	SARASOTA	FL	34277		RESIDENTIAL SINGLE FAMILY
261120015	OAHU DR	WEST BRIDGE PARTNERS LLC		PO BOX 25368	SARASOTA	FL	34277		RESIDENTIAL SINGLE FAMILY
261120017	OAHU DR	WEST BRIDGE PARTNERS LLC		PO BOX 25368	SARASOTA	FL	34277		RESIDENTIAL SINGLE FAMILY
261130057	OAHU DR	WEST BRIDGE PARTNERS LLC		PO BOX 25368	SARASOTA	FL	34277		RESIDENTIAL SINGLE FAMILY
261130059	OAHU DR	WEST BRIDGE PARTNERS LLC		PO BOX 25368	SARASOTA	FL	34277		RESIDENTIAL SINGLE FAMILY
261130061	OAHU DR	WEST BRIDGE PARTNERS LLC		PO BOX 25368	SARASOTA	FL	34277		RESIDENTIAL SINGLE FAMILY
261130063	OAHU DR	WEST BRIDGE PARTNERS LLC		PO BOX 25368	SARASOTA	FL	34277		RESIDENTIAL SINGLE FAMILY
261130067	OAHU DR	WEST BRIDGE PARTNERS LLC		PO BOX 25368	SARASOTA	FL	34277		RESIDENTIAL SINGLE FAMILY
261130069	OAHU DR	WEST BRIDGE PARTNERS LLC		PO BOX 25368	SARASOTA	FL	34277		RESIDENTIAL SINGLE FAMILY
261130075	SAMOA DR	WEST BRIDGE PARTNERS LLC		PO BOX 25368	SARASOTA	FL	34277		RESIDENTIAL SINGLE FAMILY
261130097	SAMOA DR	WEST BRIDGE PARTNERS LLC		PO BOX 25368	SARASOTA	FL	34277		RESIDENTIAL SINGLE FAMILY
95160063	5745 WILD SAGE CIR	WHAPSHARE GAVIN C		5745 WILD SAGE CIR	SARASOTA	FL	34238		RESIDENTIAL SINGLE FAMILY
117010009	6169 ANISE DR	WHITE WILLIAM SUTTON	WHITE PATRICIA M	6169 ANISE DR	SARASOTA	FL	34238-5149		RESIDENTIAL SINGLE FAMILY
312050011	6164 ABACO DR	WIDMAIER THOMAS W	WIDMAIER EVE M	6164 ABACO DR	SARASOTA	FL	34238		RESIDENTIAL SINGLE FAMILY
379091237	237 BAINBRIDGE DR	WILDEY RONALD S	HAWN SANDRA K	237 BAINBRIDGE DR	NOKOMIS	FL	34275		RESIDENTIAL MANUFACTURED HOME
48160003	5921 PORTER WAY	WILHELM MICHAEL G	WILHELM ELLEN A	1585 SHADOW RIDGE CIR	SARASOTA	FL	34240-9464		INDUSTRIAL
238122010	1891 PORTER LAKE DR UNIT 110	WILLIAM E RUPPERT REVOCABLE TRUST	SANDRA K RUPPERT REVOCABLE TRUST	7420 MAYFAIR CT	UNIVERSITY PARK	FL	34201		PLANNED INDUSTRIAL DEVELOPMENT
379091151	151 BROOKSHIRE DR	WILLIAM R AND PAULINE R LAUGHRIDGE LIVING TRUST	LAUGHRIDGE WILLIAM R (TTEE)	151 BROOKSHIRE DR	NOKOMIS	FL	34275-1815		RESIDENTIAL MANUFACTURED HOME
239041006	2341 PORTER LAKE DR UNIT 106	WILLIAMS CODY ALLEN	MATZ-WILLIAMS MANUELA	26921 GOPHER HILL RD	MYAKKA CITY	FL	34251		PLANNED INDUSTRIAL DEVELOPMENT
239041015	2341 PORTER LAKE DR UNIT 206	WILLIAMS CODY ALLEN	MATZ-WILLIAMS MANUELA	26921 GOPHER HILL RD	MYAKKA CITY	FL	34251		PLANNED INDUSTRIAL DEVELOPMENT
261040011	6307 KAHANA DR	WILLIAMS JUDITH		6307 KAHANA DR	SARASOTA	FL	34241-5524		RESIDENTIAL SINGLE FAMILY
38080086	1511 NAPOLI DR	WILSON SCOTT	WILSON CONNIE LYNN	1511 NAPOLI DRIVE E	SARASOTA	FL	34232		RESIDENTIAL MULTI FAMILY
214120075	6504 SERENITY FALL LN	WISEMAN SANDRA J		PO BOX 1896	SARASOTA	FL	34230		RESIDENTIAL SINGLE FAMILY
312040003	6188 ABACO DR	WITTIG ADINE L (E LIFE EST)		6188 ABACO DR	SARASOTA	FL	34238-2905		RESIDENTIAL SINGLE FAMILY
379091184	184 CROWN POINT DR	WITTLINGER ROBERT P	WITTLINGER CAROL A	7116 FIELDCREST DR	LOCKPORT	NY	14094-1644		RESIDENTIAL MANUFACTURED HOME
262040004	4422 BAYCEDAR LN	WORSTER LAWRENCE M	WORSTER CATHY E	4422 BAYCEDAR LN	SARASOTA	FL	34241-9203		RESIDENTIAL
238122003	1891 PORTER LAKE DR UNIT 103	WRIGHT RICHARD D	WRIGHT DEBRA K	2882 GRAZELAND DR	SARASOTA	FL	34240-8215		PLANNED INDUSTRIAL DEVELOPMENT

Sarasota County Mailing List April 2021

237041005	791 BELL RD UNIT 5	WTEC PROPERTIES LLC		800 S DILLARD STREET	WINTER GARDEN	FL	34787		INDUSTRIAL LIGHT & WAREHOUSING
379091243	243 BAINBRIDGE DR	WULF JOHN E		243 BAINBRIDGE DR	NOKOMIS	FL	34275		RESIDENTIAL MANUFACTURED HOME
388010021	1558 BELFRY DR	WUNDERLE JANET M		1558 BELFRY DR	VENICE	FL	34292		RESIDENTIAL
285050014	5891 HAWKINS RD	WYNN JOAN M		5891 HAWKINS RD	SARASOTA	FL	34241-9247		RESIDENTIAL
120100026	5880 GIRONA PL	WYSHOCK THOMAS R	WYSHOCK NANCY	32832 PEAR TREE CT	LEWES	DE	19958		RESIDENTIAL
117080011	6215 ANISE DR	XU HAIYI		6215 ANISE DR	SARASOTA	FL	34238		RESIDENTIAL SINGLE FAMILY
96010048	6006 ANISE DR	YAN XIA		6006 ANISE DR	SARASOTA	FL	34238		RESIDENTIAL SINGLE FAMILY
399160006	0 FREDERICK DR	YENCHKO ROBERT J		605 CYPRESS AVE	VENICE	FL	34285-4606		VACANT
312040002	6184 ABACO DR	YONKER RICHARD A	YONKER PHYLLIS G	1424 CEDAR BAY LN	SARASOTA	FL	34231-3200		RESIDENTIAL SINGLE FAMILY
93080017	4860 POST POINTE DR	YOUNG JEREMY R	YOUNG ALLISON	4860 POST POINTE DR	SARASOTA	FL	34233-3516		RESIDENTIAL SINGLE FAMILY
379011203	203 CAMELOT DR	YOUNG RICHARD J	YOUNG CAROL A	21 STONEGATE LANE	HAMPSTEAD	NH	03841		RESIDENTIAL MANUFACTURED HOME
388090019	1456 KILBERRY WAY	YOUNGS GARY R	YOUNGS DARLENE M	8401 GULF RD	NORTH EAST	PA	16428-4309		RESIDENTIAL
120100014	5851 GIRONA PL	ZAKARIA JOSEPH G (LIFE EST)	ZAKARIA ELVIRA (LIFE EST)	5851 GIRONA PL	SARASOTA	FL	34238-4723		RESIDENTIAL
38080088	1515 NAPOLI DR	ZAVAGLIA FRANK	ZAVAGLIA KARYN	24 VERNAL PASS	MILFORD	CT	06460		RESIDENTIAL MULTI FAMILY
120070019	5796 IVREA DR	ZHAO ZHIGANG ALBERT	YU YIMING KATHY	5093 FLAGSTONE DR	SARASOTA	FL	34238-4441		RESIDENTIAL SINGLE FAMILY
285120001	6105 CARACARA ST	ZINN HARRY P	ZINN TERESA L	6105 CARACARA ST	SARASOTA	FL	34241-9318		RESIDENTIAL
396014502	501 LEE RD	ZUKNICK TERRY		501 LEE RD	VENICE	FL	34292-2525		OPEN USE ESTATE
379011216	216 PRINCESS AVE	BOLT BRIAN T	BOLT ISOBEL C	5 FATHER CSILLA TER	HAMILTON	ON	L9B 2L9	CANADA	RESIDENTIAL MANUFACTURED HOME
379091247	247 BAINBRIDGE DR	CLAYTON RALPH (TTEE)	CLAYTON VIOLET (TTEE)	PO BOX 16000	BARRIE	ON	L4M 6Z6	CANADA	RESIDENTIAL MANUFACTURED HOME
379011215	215 PRINCESS AVE	EXNER FAMILY FLORIDA TRUST		72 COUNTRY CLUB CIR	EAST ST PAUL	MB	R2E 0L8	CANADA	RESIDENTIAL MANUFACTURED HOME
38010073	6016 MADRANO DR	SOMERS NORMA		MAXWELL RD	STEVENAGE		SG1 2EP	UNITED KINGDOM	RESIDENTIAL MULTI FAMILY
		CELLA MOLNAR & ASSOCIATES, INC.		1631 HENDRY STREET	FORT MYERS	FL	33901		
379011001		POSTAL CUSTOMER		1 CASTLE DR	NOKOMIS	FL	34275		RESIDENTIAL MANUFACTURED HOME
14001040		POSTAL CUSTOMER		100 UNIVERSITY TOWN CENTER DR UNIT 1	SARASOTA	FL	34243		RESIDENTIAL MULTI FAMILY
38010002		POSTAL CUSTOMER		1000 MARLIN LAKES CIR	SARASOTA	FL	34232		RESIDENTIAL MULTI FAMILY
378020001		POSTAL CUSTOMER		1070 TECHNOLOGY DR	NOKOMIS	FL	34275		PLANNED INDUSTRIAL DEVELOPMENT
378050001		POSTAL CUSTOMER		1108 TWIN LAUREL BLVD	NOKOMIS	FL	34275		OPEN USE ESTATE
378040002		POSTAL CUSTOMER		1110 TWIN LAUREL BLVD	NOKOMIS	FL	34275		OPEN USE ESTATE
378040001		POSTAL CUSTOMER		1115 TWIN LAUREL BLVD	NOKOMIS	FL	34275		OPEN USE ESTATE - 1 UNIT
237120001		POSTAL CUSTOMER		1155 PORTER RD	SARASOTA	FL	34240		INDUSTRIAL LIGHT & WAREHOUSING
48160002		POSTAL CUSTOMER		1185 CATTLEMEN RD	SARASOTA	FL	34232		INDUSTRIAL LIGHT & WAREHOUSING
333130008		POSTAL CUSTOMER		12402 WOOD FERN CT	SARASOTA	FL	34238		RESIDENTIAL SINGLE FAMILY
333130009		POSTAL CUSTOMER		12406 WOOD FERN CT	SARASOTA	FL	34238		RESIDENTIAL SINGLE FAMILY
333130010		POSTAL CUSTOMER		12410 WOOD FERN CT	SARASOTA	FL	34238		RESIDENTIAL SINGLE FAMILY
333130011		POSTAL CUSTOMER		12414 WOOD FERN CT	SARASOTA	FL	34238		RESIDENTIAL SINGLE FAMILY
333130012		POSTAL CUSTOMER		12418 WOOD FERN CT	SARASOTA	FL	34238		RESIDENTIAL SINGLE FAMILY
333130013		POSTAL CUSTOMER		12422 WOOD FERN CT	SARASOTA	FL	34238		RESIDENTIAL SINGLE FAMILY
237120003		POSTAL CUSTOMER		1289 PORTER RD	SARASOTA	FL	34240		INDUSTRIAL LIGHT & WAREHOUSING
400100008		POSTAL CUSTOMER		1321 GUILFORD DR	VENICE	FL	34292		RESIDENTIAL
400100009		POSTAL CUSTOMER		1325 GUILFORD DR	VENICE	FL	34292		RESIDENTIAL
362001011		POSTAL CUSTOMER		1380 RANCH RD	NOKOMIS	FL	34275		OPEN USE ESTATE - 1 UNIT
362001020		POSTAL CUSTOMER		1390 RANCH RD	NOKOMIS	FL	34275		OPEN USE ESTATE - 1 UNIT
362001030		POSTAL CUSTOMER		1400 RANCH RD	NOKOMIS	FL	34275		OPEN USE ESTATE
357001070		POSTAL CUSTOMER		14010 HONORE AVE	NOKOMIS	FL	34275		OPEN USE ESTATE
362001004		POSTAL CUSTOMER		1420 RANCH RD	NOKOMIS	FL	34275		OPEN USE ESTATE
388010002		POSTAL CUSTOMER		1454 GLENEAGLES DR	VENICE	FL	34292		RESIDENTIAL
388090019		POSTAL CUSTOMER		1456 KILBERRY WAY	VENICE	FL	34292		RESIDENTIAL
388090017		POSTAL CUSTOMER		1457 KILBERRY WAY	VENICE	FL	34292		RESIDENTIAL
388090012		POSTAL CUSTOMER		1464 TRUNE WAY	VENICE	FL	34292		RESIDENTIAL
388090018		POSTAL CUSTOMER		1466 KILBERRY WAY	VENICE	FL	34292		RESIDENTIAL
388090011		POSTAL CUSTOMER		1474 TRUNE WAY	VENICE	FL	34292		RESIDENTIAL
379091149		POSTAL CUSTOMER		149 BROOKSHIRE DR	NOKOMIS	FL	34275		RESIDENTIAL MANUFACTURED HOME
379091150		POSTAL CUSTOMER		150 BROOKSHIRE DR	NOKOMIS	FL	34275		RESIDENTIAL MANUFACTURED HOME
397131011		POSTAL CUSTOMER		150 POND CYPRESS RD	VENICE	FL	34292		INDUSTRIAL LIGHT & WAREHOUSING

Sarasota County Mailing List April 2021

38010079		POSTAL CUSTOMER		1501 NAPOLI DR	SARASOTA	FL	34232		RESIDENTIAL MULTI FAMILY
38010080		POSTAL CUSTOMER		1503 NAPOLI DR	SARASOTA	FL	34232		RESIDENTIAL MULTI FAMILY
38010081		POSTAL CUSTOMER		1505 NAPOLI DR	SARASOTA	FL	34232		RESIDENTIAL MULTI FAMILY
38080084		POSTAL CUSTOMER		1507 NAPOLI DR	SARASOTA	FL	34232		RESIDENTIAL MULTI FAMILY
38080085		POSTAL CUSTOMER		1509 NAPOLI DR	SARASOTA	FL	34232		RESIDENTIAL MULTI FAMILY
379091151		POSTAL CUSTOMER		151 BROOKSHIRE DR	NOKOMIS	FL	34275		RESIDENTIAL MANUFACTURED HOME
38080086		POSTAL CUSTOMER		1511 NAPOLI DR	SARASOTA	FL	34232		RESIDENTIAL MULTI FAMILY
38080087		POSTAL CUSTOMER		1513 NAPOLI DR	SARASOTA	FL	34232		RESIDENTIAL MULTI FAMILY
38080088		POSTAL CUSTOMER		1515 NAPOLI DR	SARASOTA	FL	34232		RESIDENTIAL MULTI FAMILY
38080089		POSTAL CUSTOMER		1517 NAPOLI DR	SARASOTA	FL	34232		RESIDENTIAL MULTI FAMILY
38080090		POSTAL CUSTOMER		1519 NAPOLI DR	SARASOTA	FL	34232		RESIDENTIAL MULTI FAMILY
379091152		POSTAL CUSTOMER		152 BROOKSHIRE DR	NOKOMIS	FL	34275		RESIDENTIAL MANUFACTURED HOME
38080091		POSTAL CUSTOMER		1521 NAPOLI DR	SARASOTA	FL	34232		RESIDENTIAL MULTI FAMILY
38080092		POSTAL CUSTOMER		1523 NAPOLI DR	SARASOTA	FL	34232		RESIDENTIAL MULTI FAMILY
38080093		POSTAL CUSTOMER		1525 NAPOLI DR	SARASOTA	FL	34232		RESIDENTIAL MULTI FAMILY
38080094		POSTAL CUSTOMER		1527 NAPOLI DR	SARASOTA	FL	34232		RESIDENTIAL MULTI FAMILY
38080095		POSTAL CUSTOMER		1529 NAPOLI DR	SARASOTA	FL	34232		RESIDENTIAL MULTI FAMILY
379091153		POSTAL CUSTOMER		153 BROOKSHIRE DR	NOKOMIS	FL	34275		RESIDENTIAL MANUFACTURED HOME
388080016		POSTAL CUSTOMER		1530 BELFRY DR	VENICE	FL	34292		RESIDENTIAL
38080096		POSTAL CUSTOMER		1531 NAPOLI DR	SARASOTA	FL	34232		RESIDENTIAL MULTI FAMILY
38080097		POSTAL CUSTOMER		1533 NAPOLI DR	SARASOTA	FL	34232		RESIDENTIAL MULTI FAMILY
388080015		POSTAL CUSTOMER		1534 BELFRY DR	VENICE	FL	34292		RESIDENTIAL
38080098		POSTAL CUSTOMER		1535 NAPOLI DR	SARASOTA	FL	34232		RESIDENTIAL MULTI FAMILY
38080099		POSTAL CUSTOMER		1537 NAPOLI DR	SARASOTA	FL	34232		RESIDENTIAL MULTI FAMILY
388080014		POSTAL CUSTOMER		1538 BELFRY DR	VENICE	FL	34292		RESIDENTIAL
38080100		POSTAL CUSTOMER		1539 NAPOLI DR	SARASOTA	FL	34232		RESIDENTIAL MULTI FAMILY
379091154		POSTAL CUSTOMER		154 BROOKSHIRE DR	NOKOMIS	FL	34275		RESIDENTIAL MANUFACTURED HOME
38080101		POSTAL CUSTOMER		1541 NAPOLI DR	SARASOTA	FL	34232		RESIDENTIAL MULTI FAMILY
388010025		POSTAL CUSTOMER		1542 BELFRY DR	VENICE	FL	34292		RESIDENTIAL
38080102		POSTAL CUSTOMER		1543 NAPOLI DR	SARASOTA	FL	34232		RESIDENTIAL MULTI FAMILY
38080022		POSTAL CUSTOMER		1545 NAPOLI DR	SARASOTA	FL	34232		RESIDENTIAL MULTI FAMILY
388010024		POSTAL CUSTOMER		1546 BELFRY DR	VENICE	FL	34292		RESIDENTIAL
379091155		POSTAL CUSTOMER		155 BROOKSHIRE DR	NOKOMIS	FL	34275		RESIDENTIAL MANUFACTURED HOME
47080001		POSTAL CUSTOMER		155 CATTLEMEN RD	SARASOTA	FL	34232		INDUSTRIAL LIGHT & WAREHOUSING
388010023		POSTAL CUSTOMER		1550 BELFRY DR	VENICE	FL	34292		RESIDENTIAL
388010022		POSTAL CUSTOMER		1554 BELFRY DR	VENICE	FL	34292		RESIDENTIAL
388010021		POSTAL CUSTOMER		1558 BELFRY DR	VENICE	FL	34292		RESIDENTIAL
379091156		POSTAL CUSTOMER		156 BROOKSHIRE DR	NOKOMIS	FL	34275		RESIDENTIAL MANUFACTURED HOME
388010020		POSTAL CUSTOMER		1562 BELFRY DR	VENICE	FL	34292		RESIDENTIAL
388010019		POSTAL CUSTOMER		1566 BELFRY DR	VENICE	FL	34292		RESIDENTIAL
379091157		POSTAL CUSTOMER		157 BROOKSHIRE DR	NOKOMIS	FL	34275		RESIDENTIAL MANUFACTURED HOME
388010018		POSTAL CUSTOMER		1571 JASPER CT	VENICE	FL	34292		RESIDENTIAL
388010017		POSTAL CUSTOMER		1575 JASPER CT	VENICE	FL	34292		RESIDENTIAL
388010016		POSTAL CUSTOMER		1579 JASPER CT	VENICE	FL	34292		RESIDENTIAL
379091158		POSTAL CUSTOMER		158 BROOKSHIRE DR	NOKOMIS	FL	34275		RESIDENTIAL MANUFACTURED HOME
379011158		POSTAL CUSTOMER		158 DUCHESS AVE	NOKOMIS	FL	34275		RESIDENTIAL MANUFACTURED HOME
388010015		POSTAL CUSTOMER		1583 JASPER CT	VENICE	FL	34292		RESIDENTIAL
388020054		POSTAL CUSTOMER		1584 JASPER CT	VENICE	FL	34292		RESIDENTIAL
388020056		POSTAL CUSTOMER		1587 JASPER CT	VENICE	FL	34292		RESIDENTIAL
388020055		POSTAL CUSTOMER		1588 JASPER CT	VENICE	FL	34292		RESIDENTIAL
379011159		POSTAL CUSTOMER		159 DUCHESS AVE	NOKOMIS	FL	34275		RESIDENTIAL MANUFACTURED HOME
379011160		POSTAL CUSTOMER		160 DUCHESS AVE	NOKOMIS	FL	34275		RESIDENTIAL MANUFACTURED HOME
397131010		POSTAL CUSTOMER		160 POND CYPRESS RD	VENICE	FL	34292		INDUSTRIAL LIGHT & WAREHOUSING
237130003		POSTAL CUSTOMER		1600 BARBER RD	SARASOTA	FL	34240		PLANNED INDUSTRIAL DEVELOPMENT
379011161		POSTAL CUSTOMER		161 DUCHESS AVE	NOKOMIS	FL	34275		RESIDENTIAL MANUFACTURED HOME
237130002		POSTAL CUSTOMER		1618 BARBER RD	SARASOTA	FL	34240		PLANNED INDUSTRIAL DEVELOPMENT

Sarasota County Mailing List April 2021

379011162		POSTAL CUSTOMER		162 CASTLE DR	NOKOMIS	FL	34275		RESIDENTIAL MANUFACTURED HOME
361001008		POSTAL CUSTOMER		1621 RANCH RD	NOKOMIS	FL	34275		OPEN USE ESTATE
237130001		POSTAL CUSTOMER		1626 BARBER RD	SARASOTA	FL	34240		PLANNED INDUSTRIAL DEVELOPMENT
238040005		POSTAL CUSTOMER		1634 BARBER RD	SARASOTA	FL	34240		PLANNED INDUSTRIAL DEVELOPMENT
378120001		POSTAL CUSTOMER		16501 HONORE AVE	NOKOMIS	FL	34275		GOVERNMENTAL USE DISTRICT
362001002		POSTAL CUSTOMER		1700 RANCH RD	NOKOMIS	FL	34275		RESIDENTIAL
397131009		POSTAL CUSTOMER		171 POND CYPRESS RD	VENICE	FL	34292		INDUSTRIAL LIGHT & WAREHOUSING
379091178		POSTAL CUSTOMER		178 CROWN POINT DR	NOKOMIS	FL	34275		RESIDENTIAL MANUFACTURED HOME
379091179		POSTAL CUSTOMER		179 CROWN POINT DR	NOKOMIS	FL	34275		RESIDENTIAL MANUFACTURED HOME
379091180		POSTAL CUSTOMER		180 CROWN POINT DR	NOKOMIS	FL	34275		RESIDENTIAL MANUFACTURED HOME
379091181		POSTAL CUSTOMER		181 CROWN POINT DR	NOKOMIS	FL	34275		RESIDENTIAL MANUFACTURED HOME
379091182		POSTAL CUSTOMER		182 CROWN POINT DR	NOKOMIS	FL	34275		RESIDENTIAL MANUFACTURED HOME
379091183		POSTAL CUSTOMER		183 CROWN POINT DR	NOKOMIS	FL	34275		RESIDENTIAL MANUFACTURED HOME
379091184		POSTAL CUSTOMER		184 CROWN POINT DR	NOKOMIS	FL	34275		RESIDENTIAL MANUFACTURED HOME
379091185		POSTAL CUSTOMER		185 CROWN POINT DR	NOKOMIS	FL	34275		RESIDENTIAL MANUFACTURED HOME
000008193		POSTAL CUSTOMER		1850 PORTER LAKE DR	SARASOTA	FL	34240		PLANNED INDUSTRIAL DEVELOPMENT
238053001		POSTAL CUSTOMER		1850 PORTER LAKE DR UNIT 101	SARASOTA	FL	34240		PLANNED INDUSTRIAL DEVELOPMENT
238053002		POSTAL CUSTOMER		1850 PORTER LAKE DR UNIT 102	SARASOTA	FL	34240		PLANNED INDUSTRIAL DEVELOPMENT
238053003		POSTAL CUSTOMER		1850 PORTER LAKE DR UNIT 103	SARASOTA	FL	34240		PLANNED INDUSTRIAL DEVELOPMENT
238053004		POSTAL CUSTOMER		1850 PORTER LAKE DR UNIT 104	SARASOTA	FL	34240		PLANNED INDUSTRIAL DEVELOPMENT
238053005		POSTAL CUSTOMER		1850 PORTER LAKE DR UNIT 105	SARASOTA	FL	34240		PLANNED INDUSTRIAL DEVELOPMENT
238053006		POSTAL CUSTOMER		1850 PORTER LAKE DR UNIT 106	SARASOTA	FL	34240		PLANNED INDUSTRIAL DEVELOPMENT
238053007		POSTAL CUSTOMER		1850 PORTER LAKE DR UNIT 107	SARASOTA	FL	34240		PLANNED INDUSTRIAL DEVELOPMENT
238053008		POSTAL CUSTOMER		1850 PORTER LAKE DR UNIT 108	SARASOTA	FL	34240		PLANNED INDUSTRIAL DEVELOPMENT
238053009		POSTAL CUSTOMER		1850 PORTER LAKE DR UNIT 109	SARASOTA	FL	34240		PLANNED INDUSTRIAL DEVELOPMENT
379091186		POSTAL CUSTOMER		186 CROWN POINT DR	NOKOMIS	FL	34275		RESIDENTIAL MANUFACTURED HOME
379011187		POSTAL CUSTOMER		187 CAMELOT DR	NOKOMIS	FL	34275		RESIDENTIAL MANUFACTURED HOME
379091187		POSTAL CUSTOMER		187 CROWN POINT DR	NOKOMIS	FL	34275		RESIDENTIAL MANUFACTURED HOME
379011188		POSTAL CUSTOMER		188 CAMELOT DR	NOKOMIS	FL	34275		RESIDENTIAL MANUFACTURED HOME
000008154		POSTAL CUSTOMER		1882 PORTER LAKE DR	SARASOTA	FL	34240		PLANNED INDUSTRIAL DEVELOPMENT
238051001		POSTAL CUSTOMER		1882 PORTER LAKE DR UNIT 100	SARASOTA	FL	34240		PLANNED INDUSTRIAL DEVELOPMENT
238051002		POSTAL CUSTOMER		1882 PORTER LAKE DR UNIT 101	SARASOTA	FL	34240		PLANNED INDUSTRIAL DEVELOPMENT
238051003		POSTAL CUSTOMER		1882 PORTER LAKE DR UNIT 102	SARASOTA	FL	34240		PLANNED INDUSTRIAL DEVELOPMENT
238051004		POSTAL CUSTOMER		1882 PORTER LAKE DR UNIT 103	SARASOTA	FL	34240		PLANNED INDUSTRIAL DEVELOPMENT
238051005		POSTAL CUSTOMER		1882 PORTER LAKE DR UNIT 104	SARASOTA	FL	34240		PLANNED INDUSTRIAL DEVELOPMENT
238051006		POSTAL CUSTOMER		1882 PORTER LAKE DR UNIT 105	SARASOTA	FL	34240		PLANNED INDUSTRIAL DEVELOPMENT
238051007		POSTAL CUSTOMER		1882 PORTER LAKE DR UNIT 106	SARASOTA	FL	34240		PLANNED INDUSTRIAL DEVELOPMENT
238051008		POSTAL CUSTOMER		1882 PORTER LAKE DR UNIT 107	SARASOTA	FL	34240		PLANNED INDUSTRIAL DEVELOPMENT
238051009		POSTAL CUSTOMER		1882 PORTER LAKE DR UNIT 108	SARASOTA	FL	34240		PLANNED INDUSTRIAL DEVELOPMENT
238050012		POSTAL CUSTOMER		1885 PORTER LAKE DR	SARASOTA	FL	34240		PLANNED INDUSTRIAL DEVELOPMENT
379011189		POSTAL CUSTOMER		189 CAMELOT DR	NOKOMIS	FL	34275		RESIDENTIAL MANUFACTURED HOME
000008200		POSTAL CUSTOMER		1891 PORTER LAKE DR	SARASOTA	FL	34240		PLANNED INDUSTRIAL DEVELOPMENT
238122001		POSTAL CUSTOMER		1891 PORTER LAKE DR UNIT 101	SARASOTA	FL	34240		PLANNED INDUSTRIAL DEVELOPMENT
238122002		POSTAL CUSTOMER		1891 PORTER LAKE DR UNIT 102	SARASOTA	FL	34240		PLANNED INDUSTRIAL DEVELOPMENT
238122003		POSTAL CUSTOMER		1891 PORTER LAKE DR UNIT 103	SARASOTA	FL	34240		PLANNED INDUSTRIAL DEVELOPMENT
238122004		POSTAL CUSTOMER		1891 PORTER LAKE DR UNIT 104	SARASOTA	FL	34240		PLANNED INDUSTRIAL DEVELOPMENT
238122005		POSTAL CUSTOMER		1891 PORTER LAKE DR UNIT 105	SARASOTA	FL	34240		PLANNED INDUSTRIAL DEVELOPMENT
238122006		POSTAL CUSTOMER		1891 PORTER LAKE DR UNIT 106	SARASOTA	FL	34240		PLANNED INDUSTRIAL DEVELOPMENT
238122007		POSTAL CUSTOMER		1891 PORTER LAKE DR UNIT 107	SARASOTA	FL	34240		PLANNED INDUSTRIAL DEVELOPMENT
238122008		POSTAL CUSTOMER		1891 PORTER LAKE DR UNIT 108	SARASOTA	FL	34240		PLANNED INDUSTRIAL DEVELOPMENT
238122009		POSTAL CUSTOMER		1891 PORTER LAKE DR UNIT 109	SARASOTA	FL	34240		PLANNED INDUSTRIAL DEVELOPMENT
238122010		POSTAL CUSTOMER		1891 PORTER LAKE DR UNIT 110	SARASOTA	FL	34240		PLANNED INDUSTRIAL DEVELOPMENT
238122011		POSTAL CUSTOMER		1891 PORTER LAKE DR UNIT 111	SARASOTA	FL	34240		PLANNED INDUSTRIAL DEVELOPMENT
238122012		POSTAL CUSTOMER		1891 PORTER LAKE DR UNIT 112	SARASOTA	FL	34240		PLANNED INDUSTRIAL DEVELOPMENT
238122013		POSTAL CUSTOMER		1891 PORTER LAKE DR UNIT 113	SARASOTA	FL	34240		PLANNED INDUSTRIAL DEVELOPMENT
000008183		POSTAL CUSTOMER		1899 PORTER LAKE DR	SARASOTA	FL	34240		PLANNED INDUSTRIAL DEVELOPMENT

Sarasota County Mailing List April 2021

238052001		POSTAL CUSTOMER		1899 PORTER LAKE DR UNIT 101	SARASOTA	FL	34240		PLANNED INDUSTRIAL DEVELOPMENT
238052002		POSTAL CUSTOMER		1899 PORTER LAKE DR UNIT 102	SARASOTA	FL	34240		PLANNED INDUSTRIAL DEVELOPMENT
238052003		POSTAL CUSTOMER		1899 PORTER LAKE DR UNIT 103	SARASOTA	FL	34240		PLANNED INDUSTRIAL DEVELOPMENT
238052004		POSTAL CUSTOMER		1899 PORTER LAKE DR UNIT 104	SARASOTA	FL	34240		PLANNED INDUSTRIAL DEVELOPMENT
238052005		POSTAL CUSTOMER		1899 PORTER LAKE DR UNIT 105	SARASOTA	FL	34240		PLANNED INDUSTRIAL DEVELOPMENT
238052006		POSTAL CUSTOMER		1899 PORTER LAKE DR UNIT 106	SARASOTA	FL	34240		PLANNED INDUSTRIAL DEVELOPMENT
379011190		POSTAL CUSTOMER		190 CAMELOT DR	NOKOMIS	FL	34275		RESIDENTIAL MANUFACTURED HOME
379011191		POSTAL CUSTOMER		191 CASTLE DR	NOKOMIS	FL	34275		RESIDENTIAL MANUFACTURED HOME
379011192		POSTAL CUSTOMER		192 CASTLE DR	NOKOMIS	FL	34275		RESIDENTIAL MANUFACTURED HOME
379011193		POSTAL CUSTOMER		193 CASTLE DR	NOKOMIS	FL	34275		RESIDENTIAL MANUFACTURED HOME
379011194		POSTAL CUSTOMER		194 CASTLE DR	NOKOMIS	FL	34275		RESIDENTIAL MANUFACTURED HOME
379011195		POSTAL CUSTOMER		195 CASTLE DR	NOKOMIS	FL	34275		RESIDENTIAL MANUFACTURED HOME
238120005		POSTAL CUSTOMER		1951 PORTER LAKE DR	SARASOTA	FL	34240		PLANNED INDUSTRIAL DEVELOPMENT
379011196		POSTAL CUSTOMER		196 CASTLE DR	NOKOMIS	FL	34275		RESIDENTIAL MANUFACTURED HOME
379011197		POSTAL CUSTOMER		197 CASTLE DR	NOKOMIS	FL	34275		RESIDENTIAL MANUFACTURED HOME
379011198		POSTAL CUSTOMER		198 SQUIRE CT	NOKOMIS	FL	34275		RESIDENTIAL MANUFACTURED HOME
399030001		POSTAL CUSTOMER		1981 BORDER RD	VENICE	FL	34292		OPEN USE ESTATE
379011199		POSTAL CUSTOMER		199 SQUIRE CT	NOKOMIS	FL	34275		RESIDENTIAL MANUFACTURED HOME
379011002		POSTAL CUSTOMER		2 CASTLE DR	NOKOMIS	FL	34275		RESIDENTIAL MANUFACTURED HOME
379011200		POSTAL CUSTOMER		200 SQUIRE CT	NOKOMIS	FL	34275		RESIDENTIAL MANUFACTURED HOME
390003041		POSTAL CUSTOMER		2000 BORDER RD	NOKOMIS	FL	34275		RESIDENTIAL
49080008		POSTAL CUSTOMER		2000 PORTER LAKE DR	SARASOTA	FL	34240		INDUSTRIAL LIGHT & WAREHOUSING
49080001		POSTAL CUSTOMER		2001 CANTU CT	SARASOTA	FL	34232		INDUSTRIAL LIGHT & WAREHOUSING
37090013		POSTAL CUSTOMER		2001 CATTLEMEN RD N	SARASOTA	FL	34232		RESIDENTIAL MULTI FAMILY
379011201		POSTAL CUSTOMER		201 SQUIRE CT	NOKOMIS	FL	34275		RESIDENTIAL MANUFACTURED HOME
377140003		POSTAL CUSTOMER		201 TRIPLE DIAMOND BLVD	NOKOMIS	FL	34275		PLANNED INDUSTRIAL DEVELOPMENT
379091202		POSTAL CUSTOMER		202 CROWN POINT DR	NOKOMIS	FL	34275		RESIDENTIAL MANUFACTURED HOME
379011202		POSTAL CUSTOMER		202 SQUIRE CT	NOKOMIS	FL	34275		RESIDENTIAL MANUFACTURED HOME
238120011		POSTAL CUSTOMER		2025 PORTER LAKE DR	SARASOTA	FL	34240		PLANNED INDUSTRIAL DEVELOPMENT
379011203		POSTAL CUSTOMER		203 CAMELOT DR	NOKOMIS	FL	34275		RESIDENTIAL MANUFACTURED HOME
47090003		POSTAL CUSTOMER		203 CATTLEMEN RD	SARASOTA	FL	34232		INDUSTRIAL LIGHT & WAREHOUSING
379091203		POSTAL CUSTOMER		203 CROWN POINT DR	NOKOMIS	FL	34275		RESIDENTIAL MANUFACTURED HOME
49090006		POSTAL CUSTOMER		2033 CANTU CT	SARASOTA	FL	34232		INDUSTRIAL LIGHT & WAREHOUSING
379091204		POSTAL CUSTOMER		204 CROWN POINT DR	NOKOMIS	FL	34275		RESIDENTIAL MANUFACTURED HOME
379011204		POSTAL CUSTOMER		204 SQUIRE CT	NOKOMIS	FL	34275		RESIDENTIAL MANUFACTURED HOME
238120009		POSTAL CUSTOMER		2049 PORTER LAKE DR	SARASOTA	FL	34240		PLANNED INDUSTRIAL DEVELOPMENT
379091205		POSTAL CUSTOMER		205 CROWN POINT DR	NOKOMIS	FL	34275		RESIDENTIAL MANUFACTURED HOME
379011205		POSTAL CUSTOMER		205 SQUIRE CT	NOKOMIS	FL	34275		RESIDENTIAL MANUFACTURED HOME
379091206		POSTAL CUSTOMER		206 CROWN POINT DR	NOKOMIS	FL	34275		RESIDENTIAL MANUFACTURED HOME
379011206		POSTAL CUSTOMER		206 SQUIRE CT	NOKOMIS	FL	34275		RESIDENTIAL MANUFACTURED HOME
49160009		POSTAL CUSTOMER		2065 CANTU CT	SARASOTA	FL	34232		INDUSTRIAL LIGHT & WAREHOUSING
379091207		POSTAL CUSTOMER		207 CROWN POINT DR	NOKOMIS	FL	34275		RESIDENTIAL MANUFACTURED HOME
239130006		POSTAL CUSTOMER		207 I75 I N	SARASOTA	FL	34240		OPEN USE ESTATE
379011207		POSTAL CUSTOMER		207 SQUIRE CT	NOKOMIS	FL	34275		RESIDENTIAL MANUFACTURED HOME
238120010		POSTAL CUSTOMER		2073 PORTER LAKE DR	SARASOTA	FL	34240		PLANNED INDUSTRIAL DEVELOPMENT
379091208		POSTAL CUSTOMER		208 CROWN POINT DR	NOKOMIS	FL	34275		RESIDENTIAL MANUFACTURED HOME
379011208		POSTAL CUSTOMER		208 SQUIRE CT	NOKOMIS	FL	34275		RESIDENTIAL MANUFACTURED HOME
379091209		POSTAL CUSTOMER		209 CROWN POINT DR	NOKOMIS	FL	34275		RESIDENTIAL MANUFACTURED HOME
379011209		POSTAL CUSTOMER		209 SQUIRE CT	NOKOMIS	FL	34275		RESIDENTIAL MANUFACTURED HOME
379011210		POSTAL CUSTOMER		210 CASTLE DR	NOKOMIS	FL	34275		RESIDENTIAL MANUFACTURED HOME
379091210		POSTAL CUSTOMER		210 CROWN POINT DR	NOKOMIS	FL	34275		RESIDENTIAL MANUFACTURED HOME
64010006		POSTAL CUSTOMER		2101 CANTU CT	SARASOTA	FL	34232		INDUSTRIAL LIGHT & WAREHOUSING
379011211		POSTAL CUSTOMER		211 CASTLE DR	NOKOMIS	FL	34275		RESIDENTIAL MANUFACTURED HOME
379091211		POSTAL CUSTOMER		211 CROWN POINT DR	NOKOMIS	FL	34275		RESIDENTIAL MANUFACTURED HOME
399150004		POSTAL CUSTOMER		2115 FREDERICK DR	VENICE	FL	34292		OPEN USE ESTATE
379011212		POSTAL CUSTOMER		212 PRINCESS AVE	NOKOMIS	FL	34275		RESIDENTIAL MANUFACTURED HOME

Sarasota County Mailing List April 2021

000008115		POSTAL CUSTOMER		2123 PORTER LAKE DR	SARASOTA	FL	34240		PLANNED INDUSTRIAL DEVELOPMENT
238131008		POSTAL CUSTOMER		2123 PORTER LAKE DR UNIT H	SARASOTA	FL	34240		PLANNED INDUSTRIAL DEVELOPMENT
238131001		POSTAL CUSTOMER		2123 PORTER LAKE DR UNIT A	SARASOTA	FL	34240		PLANNED INDUSTRIAL DEVELOPMENT
238131002		POSTAL CUSTOMER		2123 PORTER LAKE DR UNIT B	SARASOTA	FL	34240		PLANNED INDUSTRIAL DEVELOPMENT
238131003		POSTAL CUSTOMER		2123 PORTER LAKE DR UNIT C	SARASOTA	FL	34240		PLANNED INDUSTRIAL DEVELOPMENT
238131004		POSTAL CUSTOMER		2123 PORTER LAKE DR UNIT D	SARASOTA	FL	34240		PLANNED INDUSTRIAL DEVELOPMENT
238131005		POSTAL CUSTOMER		2123 PORTER LAKE DR UNIT E	SARASOTA	FL	34240		PLANNED INDUSTRIAL DEVELOPMENT
238131006		POSTAL CUSTOMER		2123 PORTER LAKE DR UNIT F	SARASOTA	FL	34240		PLANNED INDUSTRIAL DEVELOPMENT
238131007		POSTAL CUSTOMER		2123 PORTER LAKE DR UNIT G	SARASOTA	FL	34240		PLANNED INDUSTRIAL DEVELOPMENT
238131009		POSTAL CUSTOMER		2123 PORTER LAKE DR UNIT I	SARASOTA	FL	34240		PLANNED INDUSTRIAL DEVELOPMENT
238131010		POSTAL CUSTOMER		2123 PORTER LAKE DR UNIT J	SARASOTA	FL	34240		PLANNED INDUSTRIAL DEVELOPMENT
379011213		POSTAL CUSTOMER		213 PRINCESS AVE	NOKOMIS	FL	34275		RESIDENTIAL MANUFACTURED HOME
379011214		POSTAL CUSTOMER		214 PRINCESS AVE	NOKOMIS	FL	34275		RESIDENTIAL MANUFACTURED HOME
238130002		POSTAL CUSTOMER		2147 PORTER LAKE DR	SARASOTA	FL	34240		PLANNED INDUSTRIAL DEVELOPMENT
216040002		POSTAL CUSTOMER		215 INTERSTATE BLVD	SARASOTA	FL	34240		INDUSTRIAL LIGHT & WAREHOUSING
379011215		POSTAL CUSTOMER		215 PRINCESS AVE	NOKOMIS	FL	34275		RESIDENTIAL MANUFACTURED HOME
379011216		POSTAL CUSTOMER		216 PRINCESS AVE	NOKOMIS	FL	34275		RESIDENTIAL MANUFACTURED HOME
377110003		POSTAL CUSTOMER		216 TRIPLE DIAMOND BLVD	NOKOMIS	FL	34275		PLANNED INDUSTRIAL DEVELOPMENT
399150003		POSTAL CUSTOMER		2166 FREDERICK DR	VENICE	FL	34292		OPEN USE ESTATE
399070001		POSTAL CUSTOMER		2170 EWING DR	VENICE	FL	34292		OPEN USE ESTATE
399100004		POSTAL CUSTOMER		2177 EWING DR	VENICE	FL	34292		OPEN USE ESTATE
238130004		POSTAL CUSTOMER		2195 PORTER LAKE DR	SARASOTA	FL	34240		PLANNED INDUSTRIAL DEVELOPMENT
64010007		POSTAL CUSTOMER		2201 CANTU CT	SARASOTA	FL	34232		INDUSTRIAL LIGHT & WAREHOUSING
399150002		POSTAL CUSTOMER		2201 FREDERICK DR	VENICE	FL	34292		OPEN USE ESTATE
399100003		POSTAL CUSTOMER		2207 EWING DR	VENICE	FL	34292		OPEN USE ESTATE
399100002		POSTAL CUSTOMER		2225 EWING DR	VENICE	FL	34292		OPEN USE ESTATE
238130006		POSTAL CUSTOMER		2245 PORTER LAKE DR	SARASOTA	FL	34240		PLANNED INDUSTRIAL DEVELOPMENT
399100001		POSTAL CUSTOMER		2267 EWING DR	VENICE	FL	34292		OPEN USE ESTATE
239040001		POSTAL CUSTOMER		2269 PORTER LAKE DR	SARASOTA	FL	34240		PLANNED INDUSTRIAL DEVELOPMENT
400010002		POSTAL CUSTOMER		2280 FREDERICK DR	VENICE	FL	34292		OPEN USE ESTATE
214130007		POSTAL CUSTOMER		2289 LAKEWOOD RANCH BLVD	SARASOTA	FL	34240		PLANNED ECONOMIC DEVELOPMENT
214130008		POSTAL CUSTOMER		2295 LAKEWOOD RANCH BLVD	SARASOTA	FL	34240		PLANNED ECONOMIC DEVELOPMENT
213050002		POSTAL CUSTOMER		2300 LAKEWOOD RANCH BLVD	SARASOTA	FL	34240		RESIDENTIAL
238130005		POSTAL CUSTOMER		2301 PORTER LAKE DR	SARASOTA	FL	34240		PLANNED INDUSTRIAL DEVELOPMENT
400010003		POSTAL CUSTOMER		2305 FREDERICK DR	VENICE	FL	34292		OPEN USE ESTATE - 1 UNIT
400010005		POSTAL CUSTOMER		2325 FREDERICK DR	VENICE	FL	34292		OPEN USE ESTATE
000008151		POSTAL CUSTOMER		2341 PORTER LAKE DR	SARASOTA	FL	34240		PLANNED INDUSTRIAL DEVELOPMENT
239041001		POSTAL CUSTOMER		2341 PORTER LAKE DR UNIT 101	SARASOTA	FL	34240		PLANNED INDUSTRIAL DEVELOPMENT
239041002		POSTAL CUSTOMER		2341 PORTER LAKE DR UNIT 102	SARASOTA	FL	34240		PLANNED INDUSTRIAL DEVELOPMENT
239041003		POSTAL CUSTOMER		2341 PORTER LAKE DR UNIT 103	SARASOTA	FL	34240		PLANNED INDUSTRIAL DEVELOPMENT
239041004		POSTAL CUSTOMER		2341 PORTER LAKE DR UNIT 104	SARASOTA	FL	34240		PLANNED INDUSTRIAL DEVELOPMENT
239041005		POSTAL CUSTOMER		2341 PORTER LAKE DR UNIT 105	SARASOTA	FL	34240		PLANNED INDUSTRIAL DEVELOPMENT
239041006		POSTAL CUSTOMER		2341 PORTER LAKE DR UNIT 106	SARASOTA	FL	34240		PLANNED INDUSTRIAL DEVELOPMENT
239041007		POSTAL CUSTOMER		2341 PORTER LAKE DR UNIT 107	SARASOTA	FL	34240		PLANNED INDUSTRIAL DEVELOPMENT
239041008		POSTAL CUSTOMER		2341 PORTER LAKE DR UNIT 108	SARASOTA	FL	34240		PLANNED INDUSTRIAL DEVELOPMENT
239041009		POSTAL CUSTOMER		2341 PORTER LAKE DR UNIT 109	SARASOTA	FL	34240		PLANNED INDUSTRIAL DEVELOPMENT
239041010		POSTAL CUSTOMER		2341 PORTER LAKE DR UNIT 201	SARASOTA	FL	34240		PLANNED INDUSTRIAL DEVELOPMENT
239041011		POSTAL CUSTOMER		2341 PORTER LAKE DR UNIT 202	SARASOTA	FL	34240		PLANNED INDUSTRIAL DEVELOPMENT
239041012		POSTAL CUSTOMER		2341 PORTER LAKE DR UNIT 203	SARASOTA	FL	34240		PLANNED INDUSTRIAL DEVELOPMENT
239041013		POSTAL CUSTOMER		2341 PORTER LAKE DR UNIT 204	SARASOTA	FL	34240		PLANNED INDUSTRIAL DEVELOPMENT
239041014		POSTAL CUSTOMER		2341 PORTER LAKE DR UNIT 205	SARASOTA	FL	34240		PLANNED INDUSTRIAL DEVELOPMENT
239041015		POSTAL CUSTOMER		2341 PORTER LAKE DR UNIT 206	SARASOTA	FL	34240		PLANNED INDUSTRIAL DEVELOPMENT
239041016		POSTAL CUSTOMER		2341 PORTER LAKE DR UNIT 207	SARASOTA	FL	34240		PLANNED INDUSTRIAL DEVELOPMENT
239041017		POSTAL CUSTOMER		2341 PORTER LAKE DR UNIT 208	SARASOTA	FL	34240		PLANNED INDUSTRIAL DEVELOPMENT
239041018		POSTAL CUSTOMER		2341 PORTER LAKE DR UNIT 209	SARASOTA	FL	34240		PLANNED INDUSTRIAL DEVELOPMENT
379091237		POSTAL CUSTOMER		237 BAINBRIDGE DR	NOKOMIS	FL	34275		RESIDENTIAL MANUFACTURED HOME

Sarasota County Mailing List April 2021

400010001		POSTAL CUSTOMER		2375 FREDERICK DR	VENICE	FL	34292		OPEN USE ESTATE
379091238		POSTAL CUSTOMER		238 BAINBRIDGE DR	NOKOMIS	FL	34275		RESIDENTIAL MANUFACTURED HOME
379091239		POSTAL CUSTOMER		239 BAINBRIDGE DR	NOKOMIS	FL	34275		RESIDENTIAL MANUFACTURED HOME
213030002		POSTAL CUSTOMER		2390 LAKEWOOD RANCH BLVD	SARASOTA	FL	34240		PLANNED ECONOMIC DEVELOPMENT
379091240		POSTAL CUSTOMER		240 BAINBRIDGE DR	NOKOMIS	FL	34275		RESIDENTIAL MANUFACTURED HOME
379091241		POSTAL CUSTOMER		241 BAINBRIDGE DR	NOKOMIS	FL	34275		RESIDENTIAL MANUFACTURED HOME
379091242		POSTAL CUSTOMER		242 BAINBRIDGE DR	NOKOMIS	FL	34275		RESIDENTIAL MANUFACTURED HOME
000008291		POSTAL CUSTOMER		2427 PORTER LAKE DR	SARASOTA	FL	34240		PLANNED INDUSTRIAL DEVELOPMENT
239042001		POSTAL CUSTOMER		2427 PORTER LAKE DR UNIT 100	SARASOTA	FL	34240		PLANNED INDUSTRIAL DEVELOPMENT
239042002		POSTAL CUSTOMER		2427 PORTER LAKE DR UNIT 101	SARASOTA	FL	34240		PLANNED INDUSTRIAL DEVELOPMENT
239042003		POSTAL CUSTOMER		2427 PORTER LAKE DR UNIT 102	SARASOTA	FL	34240		PLANNED INDUSTRIAL DEVELOPMENT
239042004		POSTAL CUSTOMER		2427 PORTER LAKE DR UNIT 103	SARASOTA	FL	34240		PLANNED INDUSTRIAL DEVELOPMENT
239042005		POSTAL CUSTOMER		2427 PORTER LAKE DR UNIT 104	SARASOTA	FL	34240		PLANNED INDUSTRIAL DEVELOPMENT
239042006		POSTAL CUSTOMER		2427 PORTER LAKE DR UNIT 105	SARASOTA	FL	34240		PLANNED INDUSTRIAL DEVELOPMENT
239042007		POSTAL CUSTOMER		2427 PORTER LAKE DR UNIT 106	SARASOTA	FL	34240		PLANNED INDUSTRIAL DEVELOPMENT
239042008		POSTAL CUSTOMER		2427 PORTER LAKE DR UNIT 107	SARASOTA	FL	34240		PLANNED INDUSTRIAL DEVELOPMENT
239042009		POSTAL CUSTOMER		2427 PORTER LAKE DR UNIT 108	SARASOTA	FL	34240		PLANNED INDUSTRIAL DEVELOPMENT
239042010		POSTAL CUSTOMER		2427 PORTER LAKE DR UNIT 109	SARASOTA	FL	34240		PLANNED INDUSTRIAL DEVELOPMENT
239042011		POSTAL CUSTOMER		2427 PORTER LAKE DR UNIT 110	SARASOTA	FL	34240		PLANNED INDUSTRIAL DEVELOPMENT
379091243		POSTAL CUSTOMER		243 BAINBRIDGE DR	NOKOMIS	FL	34275		RESIDENTIAL MANUFACTURED HOME
379091244		POSTAL CUSTOMER		244 BAINBRIDGE DR	NOKOMIS	FL	34275		RESIDENTIAL MANUFACTURED HOME
379091245		POSTAL CUSTOMER		245 BAINBRIDGE DR	NOKOMIS	FL	34275		RESIDENTIAL MANUFACTURED HOME
379091246		POSTAL CUSTOMER		246 BAINBRIDGE DR	NOKOMIS	FL	34275		RESIDENTIAL MANUFACTURED HOME
379091247		POSTAL CUSTOMER		247 BAINBRIDGE DR	NOKOMIS	FL	34275		RESIDENTIAL MANUFACTURED HOME
378160012		POSTAL CUSTOMER		2479 PRECISION DR	NOKOMIS	FL	34275		COMMERCIAL GENERAL
379091248		POSTAL CUSTOMER		248 BAINBRIDGE DR	NOKOMIS	FL	34275		RESIDENTIAL MANUFACTURED HOME
379091249		POSTAL CUSTOMER		249 BAINBRIDGE DR	NOKOMIS	FL	34275		RESIDENTIAL MANUFACTURED HOME
239050004		POSTAL CUSTOMER		2499 PORTER LAKE DR	SARASOTA	FL	34240		PLANNED INDUSTRIAL DEVELOPMENT
379091250		POSTAL CUSTOMER		250 BAINBRIDGE DR	NOKOMIS	FL	34275		RESIDENTIAL MANUFACTURED HOME
64090012		POSTAL CUSTOMER		2509 CATTLEMEN RD	SARASOTA	FL	34232		INDUSTRIAL LIGHT & WAREHOUSING
379091251		POSTAL CUSTOMER		251 BAINBRIDGE DR	NOKOMIS	FL	34275		RESIDENTIAL MANUFACTURED HOME
379091252		POSTAL CUSTOMER		252 BAINBRIDGE DR	NOKOMIS	FL	34275		RESIDENTIAL MANUFACTURED HOME
379091253		POSTAL CUSTOMER		253 BAINBRIDGE DR	NOKOMIS	FL	34275		RESIDENTIAL MANUFACTURED HOME
400070012		POSTAL CUSTOMER		2534 NORTHWAY DR	VENICE	FL	34292		RESIDENTIAL
400070005		POSTAL CUSTOMER		2537 NORTHWAY DR	VENICE	FL	34292		RESIDENTIAL
400070011		POSTAL CUSTOMER		2538 NORTHWAY DR	VENICE	FL	34292		RESIDENTIAL
379091254		POSTAL CUSTOMER		254 BAINBRIDGE DR	NOKOMIS	FL	34275		RESIDENTIAL MANUFACTURED HOME
400070006		POSTAL CUSTOMER		2541 NORTHWAY DR	VENICE	FL	34292		RESIDENTIAL
400070009		POSTAL CUSTOMER		2542 NORTHWAY DR	VENICE	FL	34292		RESIDENTIAL
400070008		POSTAL CUSTOMER		2543 NORTHWAY DR	VENICE	FL	34292		RESIDENTIAL
379091255		POSTAL CUSTOMER		255 BAINBRIDGE DR	NOKOMIS	FL	34275		RESIDENTIAL MANUFACTURED HOME
000008274		POSTAL CUSTOMER		2555 PORTER LAKE DR	SARASOTA	FL	34240		PLANNED INDUSTRIAL DEVELOPMENT
239051001		POSTAL CUSTOMER		2555 PORTER LAKE DR UNIT 101	SARASOTA	FL	34240		PLANNED INDUSTRIAL DEVELOPMENT
239051002		POSTAL CUSTOMER		2555 PORTER LAKE DR UNIT 102	SARASOTA	FL	34240		PLANNED INDUSTRIAL DEVELOPMENT
239051003		POSTAL CUSTOMER		2555 PORTER LAKE DR UNIT 103	SARASOTA	FL	34240		PLANNED INDUSTRIAL DEVELOPMENT
239051004		POSTAL CUSTOMER		2555 PORTER LAKE DR UNIT 104	SARASOTA	FL	34240		PLANNED INDUSTRIAL DEVELOPMENT
239051005		POSTAL CUSTOMER		2555 PORTER LAKE DR UNIT 105	SARASOTA	FL	34240		PLANNED INDUSTRIAL DEVELOPMENT
239051006		POSTAL CUSTOMER		2555 PORTER LAKE DR UNIT 106	SARASOTA	FL	34240		PLANNED INDUSTRIAL DEVELOPMENT
239051007		POSTAL CUSTOMER		2555 PORTER LAKE DR UNIT 107	SARASOTA	FL	34240		PLANNED INDUSTRIAL DEVELOPMENT
239051008		POSTAL CUSTOMER		2555 PORTER LAKE DR UNIT 108	SARASOTA	FL	34240		PLANNED INDUSTRIAL DEVELOPMENT
239051009		POSTAL CUSTOMER		2555 PORTER LAKE DR UNIT 109	SARASOTA	FL	34240		PLANNED INDUSTRIAL DEVELOPMENT
239051010		POSTAL CUSTOMER		2555 PORTER LAKE DR UNIT 110	SARASOTA	FL	34240		PLANNED INDUSTRIAL DEVELOPMENT
239051011		POSTAL CUSTOMER		2555 PORTER LAKE DR UNIT 111	SARASOTA	FL	34240		PLANNED INDUSTRIAL DEVELOPMENT
239051012		POSTAL CUSTOMER		2555 PORTER LAKE DR UNIT 112	SARASOTA	FL	34240		PLANNED INDUSTRIAL DEVELOPMENT
379091256		POSTAL CUSTOMER		256 BAINBRIDGE DR	NOKOMIS	FL	34275		RESIDENTIAL MANUFACTURED HOME
379091257		POSTAL CUSTOMER		257 BAINBRIDGE DR	NOKOMIS	FL	34275		RESIDENTIAL MANUFACTURED HOME

Sarasota County Mailing List April 2021

387030001		POSTAL CUSTOMER		2600 LAUREL RD	NOKOMIS	FL	34275		PLANNED COMMERCE DEVELOPMENT
64160001		POSTAL CUSTOMER		2601 PORTER LAKE DR UNIT 210	SARASOTA	FL	34232		INDUSTRIAL LIGHT & WAREHOUSING
214120020		POSTAL CUSTOMER		2678 MIDNIGHT PEARL DR	SARASOTA	FL	34240		RESIDENTIAL SINGLE FAMILY
214120019		POSTAL CUSTOMER		2682 MIDNIGHT PEARL DR	SARASOTA	FL	34240		RESIDENTIAL SINGLE FAMILY
214120067		POSTAL CUSTOMER		2683 MIDNIGHT PEARL DR	SARASOTA	FL	34240		RESIDENTIAL SINGLE FAMILY
214120018		POSTAL CUSTOMER		2686 MIDNIGHT PEARL DR	SARASOTA	FL	34240		RESIDENTIAL SINGLE FAMILY
214120068		POSTAL CUSTOMER		2687 MIDNIGHT PEARL DR	SARASOTA	FL	34240		RESIDENTIAL SINGLE FAMILY
214120017		POSTAL CUSTOMER		2690 MIDNIGHT PEARL DR	SARASOTA	FL	34240		RESIDENTIAL SINGLE FAMILY
214120069		POSTAL CUSTOMER		2691 MIDNIGHT PEARL DR	SARASOTA	FL	34240		RESIDENTIAL SINGLE FAMILY
214120070		POSTAL CUSTOMER		2695 MIDNIGHT PEARL DR	SARASOTA	FL	34240		RESIDENTIAL SINGLE FAMILY
214120071		POSTAL CUSTOMER		2699 MIDNIGHT PEARL DR	SARASOTA	FL	34240		RESIDENTIAL SINGLE FAMILY
214120072		POSTAL CUSTOMER		2703 MIDNIGHT PEARL DR	SARASOTA	FL	34240		RESIDENTIAL SINGLE FAMILY
214120073		POSTAL CUSTOMER		2707 MIDNIGHT PEARL DR	SARASOTA	FL	34240		RESIDENTIAL SINGLE FAMILY
214050179		POSTAL CUSTOMER		2750 MIDNIGHT PEARL DR	SARASOTA	FL	34240		RESIDENTIAL SINGLE FAMILY
733015003		POSTAL CUSTOMER		2751 RIVER RD N	VENICE	FL	34292		OPEN USE ESTATE - 1 UNIT
214050180		POSTAL CUSTOMER		2754 MIDNIGHT PEARL DR	SARASOTA	FL	34240		RESIDENTIAL SINGLE FAMILY
398013860		POSTAL CUSTOMER		2775 KENNEDY DR	VENICE	FL	34292		OPEN USE RURAL
415020003		POSTAL CUSTOMER		2800 EXECUTIVE DR	VENICE	FL	34292		EVA
732001020		POSTAL CUSTOMER		2800 RIVER RD N	VENICE	FL	34292		OPEN USE ESTATE - 1 UNIT
65010001		POSTAL CUSTOMER		2825 CATTLEMEN RD	SARASOTA	FL	34232		INDUSTRIAL LIGHT & WAREHOUSING
415020005		POSTAL CUSTOMER		2850 EXECUTIVE DR	VENICE	FL	34292		INDUSTRIAL LIGHT & WAREHOUSING
415010003		POSTAL CUSTOMER		2859 BONITA DR	VENICE	FL	34292		EVA
387110003		POSTAL CUSTOMER		2905 CURRY LN	NOKOMIS	FL	34275		RESIDENTIAL MULTI FAMILY
415020002		POSTAL CUSTOMER		291 GREENCOVE RD	VENICE	FL	34292		OPEN USE ESTATE
398131011		POSTAL CUSTOMER		2935 EXECUTIVE DR	VENICE	FL	34292		EVA
398131010		POSTAL CUSTOMER		2937 EXECUTIVE DR	VENICE	FL	34292		COMMERCIAL HIGHWAY INTERCHANGE
398013920		POSTAL CUSTOMER		2940 BONITA DR	VENICE	FL	34292		OPEN USE ESTATE
362001010		POSTAL CUSTOMER		2940 RUSTIC RD	NOKOMIS	FL	34275		RESIDENTIAL
398131009		POSTAL CUSTOMER		2943 EXECUTIVE DR	VENICE	FL	34292		EVA
398131008		POSTAL CUSTOMER		2949 EXECUTIVE DR	VENICE	FL	34292		COMMERCIAL HIGHWAY INTERCHANGE
379011003		POSTAL CUSTOMER		3 CASTLE DR	NOKOMIS	FL	34275		RESIDENTIAL MANUFACTURED HOME
0000008507		POSTAL CUSTOMER		300 TRIPLE DIAMOND BLVD	SARASOTA	FL	34275		PLANNED INDUSTRIAL DEVELOPMENT
377112001		POSTAL CUSTOMER		300 TRIPLE DIAMOND BLVD UNIT 1	NOKOMIS	FL	34275		PLANNED INDUSTRIAL DEVELOPMENT
377112002		POSTAL CUSTOMER		300 TRIPLE DIAMOND BLVD UNIT 2	NOKOMIS	FL	34275		PLANNED INDUSTRIAL DEVELOPMENT
377112003		POSTAL CUSTOMER		300 TRIPLE DIAMOND BLVD UNIT 3	NOKOMIS	FL	34275		PLANNED INDUSTRIAL DEVELOPMENT
377112004		POSTAL CUSTOMER		300 TRIPLE DIAMOND BLVD UNIT 4	NOKOMIS	FL	34275		PLANNED INDUSTRIAL DEVELOPMENT
377112005		POSTAL CUSTOMER		300 TRIPLE DIAMOND BLVD UNIT 5	NOKOMIS	FL	34275		PLANNED INDUSTRIAL DEVELOPMENT
732004130		POSTAL CUSTOMER		301 MOON DR S	VENICE	FL	34292		OPEN USE RURAL
417040002		POSTAL CUSTOMER		3039 BONITA DR	VENICE	FL	34292		OPEN USE ESTATE
377110001		POSTAL CUSTOMER		304 TRIPLE DIAMOND BLVD	NOKOMIS	FL	34275		PLANNED INDUSTRIAL DEVELOPMENT
396014230		POSTAL CUSTOMER		3063 KENNEDY DR	VENICE	FL	34292		OPEN USE ESTATE
215030001		POSTAL CUSTOMER		3075 FRUITVILLE COMMONS BLVD	SARASOTA	FL	34240		PLANNED ECONOMIC DEVELOPMENT
216040014		POSTAL CUSTOMER		309 INTERSTATE BLVD	SARASOTA	FL	34240		INDUSTRIAL LIGHT & WAREHOUSING
396014321		POSTAL CUSTOMER		3090 BONITA DR	VENICE	FL	34292		EVA
396014320		POSTAL CUSTOMER		3100 BONITA DR	VENICE	FL	34292		OPEN USE ESTATE
396014330		POSTAL CUSTOMER		3130 BONITA DR	VENICE	FL	34292		OPEN USE ESTATE
396014250		POSTAL CUSTOMER		3133 KENNEDY DR	VENICE	FL	34292		OPEN USE ESTATE
47090004		POSTAL CUSTOMER		323 CATTLEMEN RD	SARASOTA	FL	34232		INDUSTRIAL LIGHT & WAREHOUSING
47090005		POSTAL CUSTOMER		325 CATTLEMEN RD	SARASOTA	FL	34232		INDUSTRIAL LIGHT & WAREHOUSING
216040017		POSTAL CUSTOMER		327 INTERSTATE BLVD	SARASOTA	FL	34240		INDUSTRIAL LIGHT & WAREHOUSING
417020002		POSTAL CUSTOMER		3299 BONITA DR	VENICE	FL	34292		EVA
379011330		POSTAL CUSTOMER		330 CAMELOT DR	NOKOMIS	FL	34275		RESIDENTIAL MANUFACTURED HOME
379011331		POSTAL CUSTOMER		331 CAMELOT DR	NOKOMIS	FL	34275		RESIDENTIAL MANUFACTURED HOME
396014531		POSTAL CUSTOMER		3310 BONITA DR	VENICE	FL	34292		OPEN USE ESTATE

Sarasota County Mailing List April 2021

396014475		POSTAL CUSTOMER		3313 KENNEDY DR	VENICE	FL	34292		OPEN USE ESTATE - 1 UNIT
417020001		POSTAL CUSTOMER		3329 BONITA RD	VENICE	FL	34292		OPEN USE ESTATE - 1 UNIT
396014481		POSTAL CUSTOMER		3343 KENNEDY DR	VENICE	FL	34292		OPEN USE ESTATE
396014541		POSTAL CUSTOMER		3360 BONITA DR	VENICE	FL	34292		EVA
417010003		POSTAL CUSTOMER		3369 BONITA DR	VENICE	FL	34292		EVA
417010002		POSTAL CUSTOMER		3389 BONITA DR	VENICE	FL	34292		OPEN USE ESTATE
396014490		POSTAL CUSTOMER		3393 KENNEDY DR	VENICE	FL	34292		OPEN USE ESTATE
396014491		POSTAL CUSTOMER		3403 KENNEDY DR	VENICE	FL	34292		OPEN USE ESTATE
378070001		POSTAL CUSTOMER		3409 PRECISION DR	NOKOMIS	FL	34275		PLANNED INDUSTRIAL DEVELOPMENT
396014555		POSTAL CUSTOMER		3442 BONITA DR	VENICE	FL	34292		EVA
417010001		POSTAL CUSTOMER		3449 BONITA DR	VENICE	FL	34292		EVA
378150001		POSTAL CUSTOMER		3449 PRECISION DR	NOKOMIS	FL	34275		COMMERCIAL INTENSIVE
378160003		POSTAL CUSTOMER		3459 PRECISION DR	NOKOMIS	FL	34275		COMMERCIAL INTENSIVE
378160013		POSTAL CUSTOMER		3469 PRECISION DR	NOKOMIS	FL	34275		COMMERCIAL GENERAL
387010001		POSTAL CUSTOMER		3480 LAUREL RD E	NOKOMIS	FL	34275		COMMERCIAL GENERAL
387010002		POSTAL CUSTOMER		3484 LAUREL RD	NOKOMIS	FL	34275		COMMERCIAL INTENSIVE
216040019		POSTAL CUSTOMER		349 INTERSTATE BLVD	SARASOTA	FL	34240		INDUSTRIAL LIGHT & WAREHOUSING
387010003		POSTAL CUSTOMER		3490 LAUREL RD	NOKOMIS	FL	34275		COMMERCIAL INTENSIVE
731002040		POSTAL CUSTOMER		3601 BORDER RD	VENICE	FL	34292		MRPZ
400160004		POSTAL CUSTOMER		380 COMMERCIAL CT	VENICE	FL	34292		COMMERCIAL HIGHWAY INTERCHANGE
65091004		POSTAL CUSTOMER		3800 KENNY DR	SARASOTA	FL	34232		COMMERCIAL HIGHWAY INTERCHANGE
65091005		POSTAL CUSTOMER		3811 KENNY DR	SARASOTA	FL	34232		COMMERCIAL HIGHWAY INTERCHANGE
417040003		POSTAL CUSTOMER		386 HAVANA RD N	VENICE	FL	34292		EVA
0000008433		POSTAL CUSTOMER		389 COMMERCIAL CT	VENICE	FL	34292		COMMERCIAL HIGHWAY INTERCHANGE
400163001		POSTAL CUSTOMER		389 COMMERCIAL CT UNIT A	VENICE	FL	34292		COMMERCIAL HIGHWAY INTERCHANGE
400163002		POSTAL CUSTOMER		389 COMMERCIAL CT UNIT B	VENICE	FL	34292		COMMERCIAL HIGHWAY INTERCHANGE
400163003		POSTAL CUSTOMER		389 COMMERCIAL CT UNIT C	VENICE	FL	34292		COMMERCIAL HIGHWAY INTERCHANGE
400163004		POSTAL CUSTOMER		389 COMMERCIAL CT UNIT D	VENICE	FL	34292		COMMERCIAL HIGHWAY INTERCHANGE
216050003		POSTAL CUSTOMER		389 INTERSTATE BLVD	SARASOTA	FL	34240		INDUSTRIAL LIGHT & WAREHOUSING
66010001		POSTAL CUSTOMER		3901 CATTLEMEN RD	SARASOTA	FL	34233		COMMERCIAL GENERAL
66010003		POSTAL CUSTOMER		3941 CATTLEMEN RD	SARASOTA	FL	34233		COMMERCIAL GENERAL
400160003		POSTAL CUSTOMER		395 COMMERCIAL CT	VENICE	FL	34292		COMMERCIAL HIGHWAY INTERCHANGE
415010002		POSTAL CUSTOMER		395 HAVANA RD	VENICE	FL	34292		RESIDENTIAL
417030002		POSTAL CUSTOMER		395 JACKSON RD N	VENICE	FL	34292		EVA
417020003		POSTAL CUSTOMER		396 JACKSON RD N	VENICE	FL	34292		OPEN USE ESTATE
216040012		POSTAL CUSTOMER		398 INTERSTATE CT	SARASOTA	FL	34240		INDUSTRIAL LIGHT & WAREHOUSING
379011004		POSTAL CUSTOMER		4 CASTLE DR	NOKOMIS	FL	34275		RESIDENTIAL MANUFACTURED HOME
400160002		POSTAL CUSTOMER		400 COMMERCIAL CT	VENICE	FL	34292		COMMERCIAL HIGHWAY INTERCHANGE
377100015		POSTAL CUSTOMER		400 TRIPLE DIAMOND BLVD	NOKOMIS	FL	34275		OPEN USE ESTATE - 1 UNIT
400160005		POSTAL CUSTOMER		401 COMMERCIAL CT	VENICE	FL	34292		COMMERCIAL HIGHWAY INTERCHANGE
732004030		POSTAL CUSTOMER		403 MOON DR S	VENICE	FL	34292		OPEN USE RURAL
415010005		POSTAL CUSTOMER		405 HAVANA RD N	VENICE	FL	34292		EVA
66010007		POSTAL CUSTOMER		4053 CATTLEMEN RD	SARASOTA	FL	34233		COMMERCIAL GENERAL
66010002		POSTAL CUSTOMER		4057 CATTLEMEN RD	SARASOTA	FL	34233		COMMERCIAL GENERAL
66090004		POSTAL CUSTOMER		4111 CATTLEMEN RD	SARASOTA	FL	34233		COMMERCIAL GENERAL

Sarasota County Mailing List April 2021

400160001		POSTAL CUSTOMER		421 COMMERCIAL CT	VENICE	FL	34292		COMMERCIAL HIGHWAY INTERCHANGE
396014350		POSTAL CUSTOMER		425 JACKSON RD N	VENICE	FL	34292		EVA
396014520		POSTAL CUSTOMER		426 JACKSON RD N	VENICE	FL	34292		OPEN USE ESTATE
216050004		POSTAL CUSTOMER		434 INTERSTATE CT	SARASOTA	FL	34240		INDUSTRIAL LIGHT & WAREHOUSING
400090004		POSTAL CUSTOMER		435 COMMERCIAL CT UNIT 100	VENICE	FL	34292		COMMERCIAL HIGHWAY INTERCHANGE
398013940		POSTAL CUSTOMER		435 HAVANA RD N	VENICE	FL	34292		OPEN USE ESTATE
396014290		POSTAL CUSTOMER		436 HAVANA RD N	VENICE	FL	34292		OPEN USE ESTATE
66160001		POSTAL CUSTOMER		4381 CATTLEMEN RD	SARASOTA	FL	34233		COMMERCIAL GENERAL
262040004		POSTAL CUSTOMER		4422 BAYCEDAR LN	SARASOTA	FL	34241		RESIDENTIAL
262040009		POSTAL CUSTOMER		4437 BAYCEDAR LN	SARASOTA	FL	34241		RESIDENTIAL
262040003		POSTAL CUSTOMER		4448 BAYCEDAR LN	SARASOTA	FL	34241		RESIDENTIAL
400090002		POSTAL CUSTOMER		445 COMMERCIAL CT	VENICE	FL	34292		COMMERCIAL HIGHWAY INTERCHANGE
262040002		POSTAL CUSTOMER		4468 BAYCEDAR LN	SARASOTA	FL	34241		RESIDENTIAL
262040001		POSTAL CUSTOMER		4492 BAYCEDAR LN	SARASOTA	FL	34241		RESIDENTIAL
67010004		POSTAL CUSTOMER		4501 CATTLEMEN RD	SARASOTA	FL	34233		OPI
262050002		POSTAL CUSTOMER		4510 BAYCEDAR LN	SARASOTA	FL	34241		RESIDENTIAL
262050006		POSTAL CUSTOMER		4519 CHERRYBARK CT	SARASOTA	FL	34241		RESIDENTIAL
262040010		POSTAL CUSTOMER		4520 CHERRYBARK CT	SARASOTA	FL	34241		RESIDENTIAL
262050001		POSTAL CUSTOMER		4536 BAYCEDAR LN	SARASOTA	FL	34241		RESIDENTIAL
262050007		POSTAL CUSTOMER		4583 BAYCEDAR LN	SARASOTA	FL	34241		RESIDENTIAL
262120006		POSTAL CUSTOMER		4588 BAYCEDAR LN	SARASOTA	FL	34241		RESIDENTIAL
262120007		POSTAL CUSTOMER		4613 BAYCEDAR LN	SARASOTA	FL	34241		RESIDENTIAL
262120004		POSTAL CUSTOMER		4622 BAYCEDAR LN	SARASOTA	FL	34241		RESIDENTIAL
262120003		POSTAL CUSTOMER		4636 BAYCEDAR LN	SARASOTA	FL	34241		RESIDENTIAL
262120008		POSTAL CUSTOMER		4639 BAYCEDAR LN	SARASOTA	FL	34241		RESIDENTIAL
400090003		POSTAL CUSTOMER		465 COMMERCIAL CT	VENICE	FL	34292		COMMERCIAL HIGHWAY INTERCHANGE
67010002		POSTAL CUSTOMER		4701 CATTLEMEN RD	SARASOTA	FL	34233		OPI
93010012		POSTAL CUSTOMER		4829 POST POINTE DR	SARASOTA	FL	34233		RESIDENTIAL SINGLE FAMILY
93010013		POSTAL CUSTOMER		4833 POST POINTE DR	SARASOTA	FL	34233		RESIDENTIAL SINGLE FAMILY
93010014		POSTAL CUSTOMER		4837 POST POINTE DR	SARASOTA	FL	34233		RESIDENTIAL SINGLE FAMILY
93010023		POSTAL CUSTOMER		4840 POST POINTE DR	SARASOTA	FL	34233		RESIDENTIAL SINGLE FAMILY
93010015		POSTAL CUSTOMER		4841 POST POINTE DR	SARASOTA	FL	34233		RESIDENTIAL SINGLE FAMILY
93010016		POSTAL CUSTOMER		4845 POST POINTE DR	SARASOTA	FL	34233		RESIDENTIAL SINGLE FAMILY
93010022		POSTAL CUSTOMER		4848 POST POINTE DR	SARASOTA	FL	34233		RESIDENTIAL SINGLE FAMILY
93010017		POSTAL CUSTOMER		4849 POST POINTE DR	SARASOTA	FL	34233		RESIDENTIAL SINGLE FAMILY
93010021		POSTAL CUSTOMER		4852 POST POINTE DR	SARASOTA	FL	34233		RESIDENTIAL SINGLE FAMILY
93010018		POSTAL CUSTOMER		4853 POST POINTE DR	SARASOTA	FL	34233		RESIDENTIAL SINGLE FAMILY
93010020		POSTAL CUSTOMER		4856 POST POINTE DR	SARASOTA	FL	34233		RESIDENTIAL SINGLE FAMILY
93010019		POSTAL CUSTOMER		4857 POST POINTE DR	SARASOTA	FL	34233		RESIDENTIAL SINGLE FAMILY
93080017		POSTAL CUSTOMER		4860 POST POINTE DR	SARASOTA	FL	34233		RESIDENTIAL SINGLE FAMILY
93080001		POSTAL CUSTOMER		4861 POST POINTE DR	SARASOTA	FL	34233		RESIDENTIAL SINGLE FAMILY
93080016		POSTAL CUSTOMER		4864 POST POINTE DR	SARASOTA	FL	34233		RESIDENTIAL SINGLE FAMILY
93080002		POSTAL CUSTOMER		4865 POST POINTE DR	SARASOTA	FL	34233		RESIDENTIAL SINGLE FAMILY
93080015		POSTAL CUSTOMER		4868 POST POINTE DR	SARASOTA	FL	34233		RESIDENTIAL SINGLE FAMILY
93080003		POSTAL CUSTOMER		4869 POST POINTE DR	SARASOTA	FL	34233		RESIDENTIAL SINGLE FAMILY
93080014		POSTAL CUSTOMER		4872 POST POINTE DR	SARASOTA	FL	34233		RESIDENTIAL SINGLE FAMILY
93080004		POSTAL CUSTOMER		4873 POST POINTE DR	SARASOTA	FL	34233		RESIDENTIAL SINGLE FAMILY
93080013		POSTAL CUSTOMER		4876 POST POINTE DR	SARASOTA	FL	34233		RESIDENTIAL SINGLE FAMILY
93080005		POSTAL CUSTOMER		4877 POST POINTE DR	SARASOTA	FL	34233		RESIDENTIAL SINGLE FAMILY
93080012		POSTAL CUSTOMER		4880 POST POINTE DR	SARASOTA	FL	34233		RESIDENTIAL SINGLE FAMILY
93080006		POSTAL CUSTOMER		4881 POST POINTE DR	SARASOTA	FL	34233		RESIDENTIAL SINGLE FAMILY
93080011		POSTAL CUSTOMER		4884 POST POINTE DR	SARASOTA	FL	34233		RESIDENTIAL SINGLE FAMILY

Sarasota County Mailing List April 2021

93080007		POSTAL CUSTOMER		4885 POST POINTE DR	SARASOTA	FL	34233		RESIDENTIAL SINGLE FAMILY
93080008		POSTAL CUSTOMER		4889 POST POINTE DR	SARASOTA	FL	34233		RESIDENTIAL SINGLE FAMILY
93080010		POSTAL CUSTOMER		4890 POST POINTE DR	SARASOTA	FL	34233		RESIDENTIAL SINGLE FAMILY
93080009		POSTAL CUSTOMER		4893 POST POINTE DR	SARASOTA	FL	34233		RESIDENTIAL SINGLE FAMILY
93090031		POSTAL CUSTOMER		4894 POST POINTE DR	SARASOTA	FL	34233		RESIDENTIAL SINGLE FAMILY
93090003		POSTAL CUSTOMER		4897 POST POINTE DR	SARASOTA	FL	34233		RESIDENTIAL SINGLE FAMILY
93090030		POSTAL CUSTOMER		4898 POST POINTE DR	SARASOTA	FL	34233		RESIDENTIAL SINGLE FAMILY
93090029		POSTAL CUSTOMER		4902 POST POINTE DR	SARASOTA	FL	34233		RESIDENTIAL SINGLE FAMILY
93090004		POSTAL CUSTOMER		4903 POST POINTE DR	SARASOTA	FL	34233		RESIDENTIAL SINGLE FAMILY
93090028		POSTAL CUSTOMER		4906 POST POINTE DR	SARASOTA	FL	34233		RESIDENTIAL SINGLE FAMILY
93090005		POSTAL CUSTOMER		4907 POST POINTE DR	SARASOTA	FL	34233		RESIDENTIAL SINGLE FAMILY
93090027		POSTAL CUSTOMER		4910 POST POINTE DR	SARASOTA	FL	34233		RESIDENTIAL SINGLE FAMILY
93090006		POSTAL CUSTOMER		4911 POST POINTE DR	SARASOTA	FL	34233		RESIDENTIAL SINGLE FAMILY
93090007		POSTAL CUSTOMER		4915 POST POINTE DR	SARASOTA	FL	34233		RESIDENTIAL SINGLE FAMILY
263040005		POSTAL CUSTOMER		4918 HUBNER CIR	SARASOTA	FL	34241		OPEN USE ESTATE - 1 UNIT
93090008		POSTAL CUSTOMER		4919 POST POINTE DR	SARASOTA	FL	34233		RESIDENTIAL SINGLE FAMILY
263040004		POSTAL CUSTOMER		4922 HUBNER CIR	SARASOTA	FL	34241		OPEN USE ESTATE - 1 UNIT
93090009		POSTAL CUSTOMER		4923 POST POINTE DR	SARASOTA	FL	34233		RESIDENTIAL SINGLE FAMILY
263050003		POSTAL CUSTOMER		4926 HUBNER CIR	SARASOTA	FL	34241		OPEN USE ESTATE - 1 UNIT
263050002		POSTAL CUSTOMER		4930 HUBNER CIR	SARASOTA	FL	34241		OPEN USE ESTATE - 1 UNIT
263050001		POSTAL CUSTOMER		4934 HUBNER CIR	SARASOTA	FL	34241		OPEN USE ESTATE - 1 UNIT
263120003		POSTAL CUSTOMER		4938 HUBNER CIR	SARASOTA	FL	34241		OPEN USE ESTATE - 1 UNIT
263120002		POSTAL CUSTOMER		4942 HUBNER CIR	SARASOTA	FL	34241		OPEN USE ESTATE - 1 UNIT
263120001		POSTAL CUSTOMER		4946 HUBNER CIR	SARASOTA	FL	34241		OPEN USE ESTATE - 1 UNIT
396014270		POSTAL CUSTOMER		495 JACKSON RD N	VENICE	FL	34292		OPEN USE ESTATE - 1 UNIT
263130002		POSTAL CUSTOMER		4950 HUBNER CIR	SARASOTA	FL	34241		OPEN USE ESTATE - 1 UNIT
263130001		POSTAL CUSTOMER		4954 HUBNER CIR	SARASOTA	FL	34241		OPEN USE ESTATE - 1 UNIT
396014470		POSTAL CUSTOMER		496 JACKSON RD N	VENICE	FL	34292		OPEN USE ESTATE
396014272		POSTAL CUSTOMER		499 JACKSON RD N	VENICE	FL	34292		OPEN USE ESTATE
379011005		POSTAL CUSTOMER		5 CASTLE DR	NOKOMIS	FL	34275		RESIDENTIAL MANUFACTURED HOME
46010004		POSTAL CUSTOMER		501 CATTLEMEN RD N UNIT 100	SARASOTA	FL	34232		PLANNED COMMERCE DEVELOPMENT
396014502		POSTAL CUSTOMER		501 LEE RD	VENICE	FL	34292		OPEN USE ESTATE
396014280		POSTAL CUSTOMER		506 HAVANA RD	VENICE	FL	34292		OPEN USE ESTATE
396003000		POSTAL CUSTOMER		516 HAVANA RD	VENICE	FL	34292		OPEN USE ESTATE
732004150		POSTAL CUSTOMER		519 MOON DR S	VENICE	FL	34292		MRPZ
732004160		POSTAL CUSTOMER		523 MOON DR S	VENICE	FL	34292		OPEN USE RURAL
398013850		POSTAL CUSTOMER		525 HAVANA RD N	VENICE	FL	34292		OPEN USE RURAL
264040002		POSTAL CUSTOMER		5276 WELLFLEET DR	SARASOTA	FL	34241		RESIDENTIAL MANUFACTURED HOME
216050011		POSTAL CUSTOMER		541 INTERSTATE CT	SARASOTA	FL	34240		INDUSTRIAL LIGHT & WAREHOUSING
46010002		POSTAL CUSTOMER		551 CATTLEMEN RD N UNIT 300	SARASOTA	FL	34232		PLANNED COMMERCE DEVELOPMENT
240040001		POSTAL CUSTOMER		5601 MAUNA LOA BLVD	SARASOTA	FL	34240		RESIDENTIAL MULTI FAMILY
216050015		POSTAL CUSTOMER		567 INTERSTATE CT	SARASOTA	FL	34240		INDUSTRIAL LIGHT & WAREHOUSING
93150001		POSTAL CUSTOMER		5700 CAMELOT LAKES PKWY	SARASOTA	FL	34233		RESIDENTIAL MANUFACTURED HOME
95160022		POSTAL CUSTOMER		5725 AUTUMN FERN CIR	SARASOTA	FL	34238		RESIDENTIAL SINGLE FAMILY
95160021		POSTAL CUSTOMER		5729 AUTUMN FERN CIR	SARASOTA	FL	34238		RESIDENTIAL SINGLE FAMILY
95160035		POSTAL CUSTOMER		5732 AUTUMN FERN CIR	SARASOTA	FL	34238		RESIDENTIAL SINGLE FAMILY
95160081		POSTAL CUSTOMER		5732 WILD SAGE CIR	SARASOTA	FL	34238		RESIDENTIAL SINGLE FAMILY
95160020		POSTAL CUSTOMER		5733 AUTUMN FERN CIR	SARASOTA	FL	34238		RESIDENTIAL SINGLE FAMILY
95160066		POSTAL CUSTOMER		5733 WILD SAGE CIR	SARASOTA	FL	34238		RESIDENTIAL SINGLE FAMILY
95160036		POSTAL CUSTOMER		5736 AUTUMN FERN CIR	SARASOTA	FL	34238		RESIDENTIAL SINGLE FAMILY
95160059		POSTAL CUSTOMER		5736 SUNFLOWER CIR	SARASOTA	FL	34238		RESIDENTIAL SINGLE FAMILY
95160082		POSTAL CUSTOMER		5736 WILD SAGE CIR	SARASOTA	FL	34238		RESIDENTIAL SINGLE FAMILY
95160019		POSTAL CUSTOMER		5737 AUTUMN FERN CIR	SARASOTA	FL	34238		RESIDENTIAL SINGLE FAMILY
95160065		POSTAL CUSTOMER		5737 WILD SAGE CIR	SARASOTA	FL	34238		RESIDENTIAL SINGLE FAMILY
95160037		POSTAL CUSTOMER		5740 AUTUMN FERN CIR	SARASOTA	FL	34238		RESIDENTIAL SINGLE FAMILY
95160060		POSTAL CUSTOMER		5740 SUNFLOWER CIR	SARASOTA	FL	34238		RESIDENTIAL SINGLE FAMILY

Sarasota County Mailing List April 2021

95160083		POSTAL CUSTOMER		5740 WILD SAGE CIR	SARASOTA	FL	34238		RESIDENTIAL SINGLE FAMILY
95160041		POSTAL CUSTOMER		5741 SUNFLOWER CIR	SARASOTA	FL	34238		RESIDENTIAL SINGLE FAMILY
95160064		POSTAL CUSTOMER		5741 WILD SAGE CIR	SARASOTA	FL	34238		RESIDENTIAL SINGLE FAMILY
95160061		POSTAL CUSTOMER		5744 SUNFLOWER CIR	SARASOTA	FL	34238		RESIDENTIAL SINGLE FAMILY
95160084		POSTAL CUSTOMER		5744 WILD SAGE CIR	SARASOTA	FL	34238		RESIDENTIAL SINGLE FAMILY
95160040		POSTAL CUSTOMER		5745 SUNFLOWER CIR	SARASOTA	FL	34238		RESIDENTIAL SINGLE FAMILY
95160063		POSTAL CUSTOMER		5745 WILD SAGE CIR	SARASOTA	FL	34238		RESIDENTIAL SINGLE FAMILY
95160062		POSTAL CUSTOMER		5748 SUNFLOWER CIR	SARASOTA	FL	34238		RESIDENTIAL SINGLE FAMILY
95160039		POSTAL CUSTOMER		5749 SUNFLOWER CIR	SARASOTA	FL	34238		RESIDENTIAL SINGLE FAMILY
95160038		POSTAL CUSTOMER		5753 SUNFLOWER CIR	SARASOTA	FL	34238		RESIDENTIAL SINGLE FAMILY
117080016		POSTAL CUSTOMER		5757 GROUNDSEL CIR	SARASOTA	FL	34238		RESIDENTIAL SINGLE FAMILY
117080014		POSTAL CUSTOMER		5758 GROUNDSEL CIR	SARASOTA	FL	34238		RESIDENTIAL SINGLE FAMILY
117080017		POSTAL CUSTOMER		5761 GROUNDSEL CIR	SARASOTA	FL	34238		RESIDENTIAL SINGLE FAMILY
117080015		POSTAL CUSTOMER		5762 GROUNDSEL CIR	SARASOTA	FL	34238		RESIDENTIAL SINGLE FAMILY
96010022		POSTAL CUSTOMER		5763 LIATRIS CIR	SARASOTA	FL	34238		RESIDENTIAL SINGLE FAMILY
96010039		POSTAL CUSTOMER		5764 LIATRIS CIR	SARASOTA	FL	34238		RESIDENTIAL SINGLE FAMILY
117010014		POSTAL CUSTOMER		5765 MAYPOP CIR	SARASOTA	FL	34238		RESIDENTIAL SINGLE FAMILY
117010012		POSTAL CUSTOMER		5766 MAYPOP CIR	SARASOTA	FL	34238		RESIDENTIAL SINGLE FAMILY
96010021		POSTAL CUSTOMER		5767 LIATRIS CIR	SARASOTA	FL	34238		RESIDENTIAL SINGLE FAMILY
96010040		POSTAL CUSTOMER		5768 LIATRIS CIR	SARASOTA	FL	34238		RESIDENTIAL SINGLE FAMILY
117010015		POSTAL CUSTOMER		5769 MAYPOP CIR	SARASOTA	FL	34238		RESIDENTIAL SINGLE FAMILY
117010013		POSTAL CUSTOMER		5770 MAYPOP CIR	SARASOTA	FL	34238		RESIDENTIAL SINGLE FAMILY
117010010		POSTAL CUSTOMER		5771 HYDRANGEA CIR	SARASOTA	FL	34238		RESIDENTIAL SINGLE FAMILY
117010011		POSTAL CUSTOMER		5773 HYDRANGEA CIR	SARASOTA	FL	34238		RESIDENTIAL SINGLE FAMILY
96010066		POSTAL CUSTOMER		5775 NANNYBERRY CIR	SARASOTA	FL	34238		RESIDENTIAL SINGLE FAMILY
96010064		POSTAL CUSTOMER		5776 NANNYBERRY CIR	SARASOTA	FL	34238		RESIDENTIAL SINGLE FAMILY
120070005		POSTAL CUSTOMER		5779 ITHACA WAY	SARASOTA	FL	34238		RESIDENTIAL
96010067		POSTAL CUSTOMER		5779 NANNYBERRY CIR	SARASOTA	FL	34238		RESIDENTIAL SINGLE FAMILY
96010065		POSTAL CUSTOMER		5780 NANNYBERRY CIR	SARASOTA	FL	34238		RESIDENTIAL SINGLE FAMILY
96010062		POSTAL CUSTOMER		5781 INKBERRY CIR	SARASOTA	FL	34238		RESIDENTIAL SINGLE FAMILY
96010060		POSTAL CUSTOMER		5782 INKBERRY CIR	SARASOTA	FL	34238		RESIDENTIAL SINGLE FAMILY
96010063		POSTAL CUSTOMER		5785 INKBERRY CIR	SARASOTA	FL	34238		RESIDENTIAL SINGLE FAMILY
93090026		POSTAL CUSTOMER		5785 STONE POINTE DR	SARASOTA	FL	34233		RESIDENTIAL SINGLE FAMILY
96010061		POSTAL CUSTOMER		5786 INKBERRY CIR	SARASOTA	FL	34238		RESIDENTIAL SINGLE FAMILY
93090011		POSTAL CUSTOMER		5786 STONE POINTE DR	SARASOTA	FL	34233		RESIDENTIAL SINGLE FAMILY
120070017		POSTAL CUSTOMER		5788 IVREA DR	SARASOTA	FL	34238		RESIDENTIAL SINGLE FAMILY
96010058		POSTAL CUSTOMER		5789 SPIDER LILY CIR	SARASOTA	FL	34238		RESIDENTIAL SINGLE FAMILY
120020019		POSTAL CUSTOMER		5790 ITHACA WAY	SARASOTA	FL	34238		RESIDENTIAL SINGLE FAMILY
96010056		POSTAL CUSTOMER		5790 SPIDER LILY CIR	SARASOTA	FL	34238		RESIDENTIAL SINGLE FAMILY
93090010		POSTAL CUSTOMER		5790 STONE POINTE DR	SARASOTA	FL	34233		RESIDENTIAL SINGLE FAMILY
120070004		POSTAL CUSTOMER		5791 ITHACA WAY	SARASOTA	FL	34238		RESIDENTIAL SINGLE FAMILY
120020020		POSTAL CUSTOMER		5792 ITHACA WAY	SARASOTA	FL	34238		RESIDENTIAL
120070003		POSTAL CUSTOMER		5793 ITHACA WAY	SARASOTA	FL	34238		RESIDENTIAL
120070026		POSTAL CUSTOMER		5793 IVREA DR	SARASOTA	FL	34238		RESIDENTIAL
96010059		POSTAL CUSTOMER		5793 SPIDER LILY CIR	SARASOTA	FL	34238		RESIDENTIAL SINGLE FAMILY
120070018		POSTAL CUSTOMER		5794 IVREA DR	SARASOTA	FL	34238		RESIDENTIAL
96010057		POSTAL CUSTOMER		5794 SPIDER LILY CIR	SARASOTA	FL	34238		RESIDENTIAL SINGLE FAMILY
120070019		POSTAL CUSTOMER		5796 IVREA DR	SARASOTA	FL	34238		RESIDENTIAL SINGLE FAMILY
120070025		POSTAL CUSTOMER		5797 IVREA DR	SARASOTA	FL	34238		RESIDENTIAL SINGLE FAMILY
120020021		POSTAL CUSTOMER		5798 ITHACA WAY	SARASOTA	FL	34238		RESIDENTIAL SINGLE FAMILY
120070024		POSTAL CUSTOMER		5799 IVREA DR	SARASOTA	FL	34238		RESIDENTIAL
96010055		POSTAL CUSTOMER		5799 LIATRIS CIR	SARASOTA	FL	34238		RESIDENTIAL SINGLE FAMILY
136001050		POSTAL CUSTOMER		5800 GUARINO DR	SARASOTA	FL	34238		RESIDENTIAL SINGLE FAMILY
120020022		POSTAL CUSTOMER		5800 ITHACA WAY	SARASOTA	FL	34238		RESIDENTIAL
96010053		POSTAL CUSTOMER		5800 LIATRIS CIR	SARASOTA	FL	34238		RESIDENTIAL SINGLE FAMILY
120070002		POSTAL CUSTOMER		5801 ITHACA WAY	SARASOTA	FL	34238		RESIDENTIAL SINGLE FAMILY

Sarasota County Mailing List April 2021

120070020		POSTAL CUSTOMER		5802 IVREA DR	SARASOTA	FL	34238		RESIDENTIAL
120070001		POSTAL CUSTOMER		5803 ITHACA WAY	SARASOTA	FL	34238		RESIDENTIAL
120070023		POSTAL CUSTOMER		5803 IVREA DR	SARASOTA	FL	34238		RESIDENTIAL SINGLE FAMILY
120070021		POSTAL CUSTOMER		5804 IVREA DR	SARASOTA	FL	34238		RESIDENTIAL SINGLE FAMILY
120070022		POSTAL CUSTOMER		5805 IVREA DR	SARASOTA	FL	34238		RESIDENTIAL
333050034		POSTAL CUSTOMER		5816 HIDDEN WILLOW CT	SARASOTA	FL	34238		RESIDENTIAL SINGLE FAMILY
333050047		POSTAL CUSTOMER		5816 WILLOW MARSH CT	SARASOTA	FL	34238		RESIDENTIAL SINGLE FAMILY
333050036		POSTAL CUSTOMER		5817 HIDDEN WILLOW CT	SARASOTA	FL	34238		RESIDENTIAL SINGLE FAMILY
333050056		POSTAL CUSTOMER		5817 WILLOW MARSH CT	SARASOTA	FL	34238		RESIDENTIAL SINGLE FAMILY
333050048		POSTAL CUSTOMER		5820 WILLOW MARSH CT	SARASOTA	FL	34238		RESIDENTIAL SINGLE FAMILY
333050035		POSTAL CUSTOMER		5821 HIDDEN WILLOW CT	SARASOTA	FL	34238		RESIDENTIAL SINGLE FAMILY
333050055		POSTAL CUSTOMER		5821 WILLOW MARSH CT	SARASOTA	FL	34238		RESIDENTIAL SINGLE FAMILY
333050049		POSTAL CUSTOMER		5824 WILLOW MARSH CT	SARASOTA	FL	34238		RESIDENTIAL SINGLE FAMILY
333050054		POSTAL CUSTOMER		5825 WILLOW MARSH CT	SARASOTA	FL	34238		RESIDENTIAL SINGLE FAMILY
333050050		POSTAL CUSTOMER		5828 WILLOW MARSH CT	SARASOTA	FL	34238		RESIDENTIAL SINGLE FAMILY
333050053		POSTAL CUSTOMER		5829 WILLOW MARSH CT	SARASOTA	FL	34238		RESIDENTIAL SINGLE FAMILY
119070022		POSTAL CUSTOMER		5831 WILENA PL	SARASOTA	FL	34238		RESIDENTIAL SINGLE FAMILY
119070008		POSTAL CUSTOMER		5832 WILENA PL	SARASOTA	FL	34238		RESIDENTIAL SINGLE FAMILY
333050051		POSTAL CUSTOMER		5832 WILLOW MARSH CT	SARASOTA	FL	34238		RESIDENTIAL SINGLE FAMILY
333050052		POSTAL CUSTOMER		5833 WILLOW MARSH CT	SARASOTA	FL	34238		RESIDENTIAL SINGLE FAMILY
120100014		POSTAL CUSTOMER		5851 GIRONA PL	SARASOTA	FL	34238		RESIDENTIAL
36010001		POSTAL CUSTOMER		5851 NATHAN BENDERSON CIR	SARASOTA	FL	34235		GOVERNMENTAL USE DISTRICT
120100067		POSTAL CUSTOMER		5852 HELICON PL	SARASOTA	FL	34238		RESIDENTIAL SINGLE FAMILY
120100031		POSTAL CUSTOMER		5855 HELICON PL	SARASOTA	FL	34238		RESIDENTIAL SINGLE FAMILY
120100068		POSTAL CUSTOMER		5856 HELICON PL	SARASOTA	FL	34238		RESIDENTIAL
120100030		POSTAL CUSTOMER		5859 HELICON PL	SARASOTA	FL	34238		RESIDENTIAL
120100024		POSTAL CUSTOMER		5860 GIRONA PL	SARASOTA	FL	34238		RESIDENTIAL
120100069		POSTAL CUSTOMER		5860 HELICON PL	SARASOTA	FL	34238		RESIDENTIAL SINGLE FAMILY
120150020		POSTAL CUSTOMER		5861 FERRARA DR	SARASOTA	FL	34238		RESIDENTIAL
120100013		POSTAL CUSTOMER		5861 GIRONA PL	SARASOTA	FL	34238		RESIDENTIAL SINGLE FAMILY
120100029		POSTAL CUSTOMER		5863 HELICON PL	SARASOTA	FL	34238		RESIDENTIAL SINGLE FAMILY
120150018		POSTAL CUSTOMER		5864 FERRARA DR	SARASOTA	FL	34238		RESIDENTIAL
120100070		POSTAL CUSTOMER		5864 HELICON PL	SARASOTA	FL	34238		RESIDENTIAL
120100028		POSTAL CUSTOMER		5867 HELICON PL	SARASOTA	FL	34238		RESIDENTIAL
120100071		POSTAL CUSTOMER		5868 HELICON PL	SARASOTA	FL	34238		RESIDENTIAL SINGLE FAMILY
95160018		POSTAL CUSTOMER		5869 ANISE DR	SARASOTA	FL	34238		RESIDENTIAL SINGLE FAMILY
120160005		POSTAL CUSTOMER		5869 FERRARA DR	SARASOTA	FL	34238		RESIDENTIAL
120100025		POSTAL CUSTOMER		5870 GIRONA PL	SARASOTA	FL	34238		RESIDENTIAL SINGLE FAMILY
120100012		POSTAL CUSTOMER		5871 GIRONA PL	SARASOTA	FL	34238		RESIDENTIAL
120100027		POSTAL CUSTOMER		5871 HELICON PL	SARASOTA	FL	34238		RESIDENTIAL SINGLE FAMILY
120150019		POSTAL CUSTOMER		5872 FERRARA DR	SARASOTA	FL	34238		RESIDENTIAL SINGLE FAMILY
120100072		POSTAL CUSTOMER		5872 HELICON PL	SARASOTA	FL	34238		RESIDENTIAL
95160017		POSTAL CUSTOMER		5873 ANISE DR	SARASOTA	FL	34238		RESIDENTIAL SINGLE FAMILY
95160016		POSTAL CUSTOMER		5877 ANISE DR	SARASOTA	FL	34238		RESIDENTIAL SINGLE FAMILY
120160004		POSTAL CUSTOMER		5877 FERRARA DR	SARASOTA	FL	34238		RESIDENTIAL SINGLE FAMILY
120160001		POSTAL CUSTOMER		5880 FERRARA DR	SARASOTA	FL	34238		RESIDENTIAL
120100026		POSTAL CUSTOMER		5880 GIRONA PL	SARASOTA	FL	34238		RESIDENTIAL
95160015		POSTAL CUSTOMER		5881 ANISE DR	SARASOTA	FL	34238		RESIDENTIAL SINGLE FAMILY
120100011		POSTAL CUSTOMER		5881 GIRONA PL	SARASOTA	FL	34238		RESIDENTIAL SINGLE FAMILY
95160014		POSTAL CUSTOMER		5885 ANISE DR	SARASOTA	FL	34238		RESIDENTIAL SINGLE FAMILY
120160003		POSTAL CUSTOMER		5885 FERRARA DR	SARASOTA	FL	34238		RESIDENTIAL
120160002		POSTAL CUSTOMER		5888 FERRARA DR	SARASOTA	FL	34238		RESIDENTIAL SINGLE FAMILY
95160013		POSTAL CUSTOMER		5889 ANISE DR	SARASOTA	FL	34238		RESIDENTIAL SINGLE FAMILY
285050014		POSTAL CUSTOMER		5891 HAWKINS RD	SARASOTA	FL	34241		RESIDENTIAL
95160012		POSTAL CUSTOMER		5893 ANISE DR	SARASOTA	FL	34238		RESIDENTIAL SINGLE FAMILY
95160011		POSTAL CUSTOMER		5897 ANISE DR	SARASOTA	FL	34238		RESIDENTIAL SINGLE FAMILY

Sarasota County Mailing List April 2021

67010003		POSTAL CUSTOMER		5900 WILKINSON RD	SARASOTA	FL	34233		OPI
95160010		POSTAL CUSTOMER		5901 ANISE DR	SARASOTA	FL	34238		RESIDENTIAL SINGLE FAMILY
96010087		POSTAL CUSTOMER		5905 ANISE DR	SARASOTA	FL	34238		RESIDENTIAL SINGLE FAMILY
96010086		POSTAL CUSTOMER		5909 ANISE DR	SARASOTA	FL	34238		RESIDENTIAL SINGLE FAMILY
96010085		POSTAL CUSTOMER		5913 ANISE DR	SARASOTA	FL	34238		RESIDENTIAL SINGLE FAMILY
46090005		POSTAL CUSTOMER		5921 FRUITVILLE RD	SARASOTA	FL	34232		COMMERCIAL HIGHWAY INTERCHANGE
48160003		POSTAL CUSTOMER		5921 PORTER WAY	SARASOTA	FL	34232		INDUSTRIAL
96010088		POSTAL CUSTOMER		5922 ANISE DR	SARASOTA	FL	34238		RESIDENTIAL SINGLE FAMILY
96010089		POSTAL CUSTOMER		5926 ANISE DR	SARASOTA	FL	34238		RESIDENTIAL SINGLE FAMILY
96010090		POSTAL CUSTOMER		5930 ANISE DR	SARASOTA	FL	34238		RESIDENTIAL SINGLE FAMILY
46090004		POSTAL CUSTOMER		5931 COMMERCIAL WAY	SARASOTA	FL	34232		COMMERCIAL HIGHWAY INTERCHANGE
96010091		POSTAL CUSTOMER		5934 ANISE DR	SARASOTA	FL	34238		RESIDENTIAL SINGLE FAMILY
96010092		POSTAL CUSTOMER		5938 ANISE DR	SARASOTA	FL	34238		RESIDENTIAL SINGLE FAMILY
67160001		POSTAL CUSTOMER		5949 PROCTOR RD	SARASOTA	FL	34233		GOVERNMENTAL USE DISTRICT
136090164		POSTAL CUSTOMER		5950 CASPIAN TERN DR	SARASOTA	FL	34238		RESIDENTIAL SINGLE FAMILY
189130001		POSTAL CUSTOMER		5950 LAKE OSPREY DR	SARASOTA	FL	34240		PLANNED COMMERCE DEVELOPMENT
65091201		POSTAL CUSTOMER		5951 CATTLERIDGE BLVD	SARASOTA	FL	34232		COMMERCIAL HIGHWAY INTERCHANGE
136100165		POSTAL CUSTOMER		5954 CASPIAN TERN DR	SARASOTA	FL	34238		RESIDENTIAL SINGLE FAMILY
136100166		POSTAL CUSTOMER		5958 CASPIAN TERN DR	SARASOTA	FL	34238		RESIDENTIAL SINGLE FAMILY
136100167		POSTAL CUSTOMER		5962 CASPIAN TERN DR	SARASOTA	FL	34238		RESIDENTIAL SINGLE FAMILY
47010004		POSTAL CUSTOMER		5965 BROOKHILL BLVD	SARASOTA	FL	34232		COMMERCIAL HIGHWAY INTERCHANGE
136100168		POSTAL CUSTOMER		5966 CASPIAN TERN DR	SARASOTA	FL	34238		RESIDENTIAL SINGLE FAMILY
65091102		POSTAL CUSTOMER		5969 CATTLERIDGE BLVD	SARASOTA	FL	34232		COMMERCIAL HIGHWAY INTERCHANGE
136100169		POSTAL CUSTOMER		5970 CASPIAN TERN DR	SARASOTA	FL	34238		RESIDENTIAL SINGLE FAMILY
65091101		POSTAL CUSTOMER		5971 CATTLERIDGE BLVD	SARASOTA	FL	34232		COMMERCIAL HIGHWAY INTERCHANGE
136100170		POSTAL CUSTOMER		5974 CASPIAN TERN DR	SARASOTA	FL	34238		RESIDENTIAL SINGLE FAMILY
136100176		POSTAL CUSTOMER		5975 SNOWY EGRET DR	SARASOTA	FL	34238		RESIDENTIAL SINGLE FAMILY
136100171		POSTAL CUSTOMER		5978 CASPIAN TERN DR	SARASOTA	FL	34238		RESIDENTIAL SINGLE FAMILY
136100175		POSTAL CUSTOMER		5979 SNOWY EGRET DR	SARASOTA	FL	34238		RESIDENTIAL SINGLE FAMILY
65091001		POSTAL CUSTOMER		5980 CATTLERIDGE BLVD	SARASOTA	FL	34232		COMMERCIAL HIGHWAY INTERCHANGE
136100174		POSTAL CUSTOMER		5983 SNOWY EGRET DR	SARASOTA	FL	34238		RESIDENTIAL SINGLE FAMILY
47010007		POSTAL CUSTOMER		5985 BROOKHILL BLVD	SARASOTA	FL	34232		COMMERCIAL HIGHWAY INTERCHANGE
136100173		POSTAL CUSTOMER		5987 SNOWY EGRET DR	SARASOTA	FL	34238		RESIDENTIAL SINGLE FAMILY
65091002		POSTAL CUSTOMER		5991 CATTLERIDGE BLVD	SARASOTA	FL	34232		COMMERCIAL HIGHWAY INTERCHANGE
136100172		POSTAL CUSTOMER		5991 SNOWY EGRET DR	SARASOTA	FL	34238		RESIDENTIAL SINGLE FAMILY
65091006		POSTAL CUSTOMER		5995 CATTLERIDGE BLVD	SARASOTA	FL	34232		COMMERCIAL HIGHWAY INTERCHANGE
379011006		POSTAL CUSTOMER		6 CASTLE DR	NOKOMIS	FL	34275		RESIDENTIAL MANUFACTURED HOME
189050001		POSTAL CUSTOMER		6001 LAKE OSPREY DR	SARASOTA	FL	34240		PLANNED COMMERCE DEVELOPMENT
48080014		POSTAL CUSTOMER		6001 PALMER BLVD	SARASOTA	FL	34232		INDUSTRIAL
48080018		POSTAL CUSTOMER		6001 PALMER BLVD	SARASOTA	FL	34232		INDUSTRIAL
96010048		POSTAL CUSTOMER		6006 ANISE DR	SARASOTA	FL	34238		RESIDENTIAL SINGLE FAMILY
38010068		POSTAL CUSTOMER		6006 MADRANO DR	SARASOTA	FL	34232		RESIDENTIAL MULTI FAMILY
65012002		POSTAL CUSTOMER		6008 CATTLERIDGE BLVD	SARASOTA	FL	34232		INDUSTRIAL LIGHT & WAREHOUSING
38010069		POSTAL CUSTOMER		6008 MADRANO DR	SARASOTA	FL	34232		RESIDENTIAL MULTI FAMILY
96010049		POSTAL CUSTOMER		6010 ANISE DR	SARASOTA	FL	34238		RESIDENTIAL SINGLE FAMILY
65012001		POSTAL CUSTOMER		6010 CATTLERIDGE BLVD	SARASOTA	FL	34232		INDUSTRIAL LIGHT & WAREHOUSING

Sarasota County Mailing List April 2021

38010070		POSTAL CUSTOMER		6010 MADRANO DR	SARASOTA	FL	34232		RESIDENTIAL MULTI FAMILY
38010071		POSTAL CUSTOMER		6012 MADRANO DR	SARASOTA	FL	34232		RESIDENTIAL MULTI FAMILY
96010050		POSTAL CUSTOMER		6014 ANISE DR	SARASOTA	FL	34238		RESIDENTIAL SINGLE FAMILY
38010072		POSTAL CUSTOMER		6014 MADRANO DR	SARASOTA	FL	34232		RESIDENTIAL MULTI FAMILY
65012005		POSTAL CUSTOMER		6016 CATTLERIDGE BLVD	SARASOTA	FL	34232		INDUSTRIAL LIGHT & WAREHOUSING
38010073		POSTAL CUSTOMER		6016 MADRANO DR	SARASOTA	FL	34232		RESIDENTIAL MULTI FAMILY
96010051		POSTAL CUSTOMER		6018 ANISE DR	SARASOTA	FL	34238		RESIDENTIAL SINGLE FAMILY
38010074		POSTAL CUSTOMER		6018 MADRANO DR	SARASOTA	FL	34232		RESIDENTIAL MULTI FAMILY
38010075		POSTAL CUSTOMER		6020 MADRANO DR	SARASOTA	FL	34232		RESIDENTIAL MULTI FAMILY
38010076		POSTAL CUSTOMER		6022 MADRANO DR	SARASOTA	FL	34232		RESIDENTIAL MULTI FAMILY
38010077		POSTAL CUSTOMER		6024 MADRANO DR	SARASOTA	FL	34232		RESIDENTIAL MULTI FAMILY
48080017		POSTAL CUSTOMER		6025 PALMER BLVD	SARASOTA	FL	34232		INDUSTRIAL
38010078		POSTAL CUSTOMER		6026 MADRANO DR	SARASOTA	FL	34232		RESIDENTIAL MULTI FAMILY
239130007		POSTAL CUSTOMER		6050 MCKOWN RD	SARASOTA	FL	34240		OPEN USE ESTATE
0000008319		POSTAL CUSTOMER		6050 PALMER BLVD	SARASOTA	FL	34232		INDUSTRIAL
48092001		POSTAL CUSTOMER		6050 PALMER BLVD UNIT 1	SARASOTA	FL	34232		INDUSTRIAL
48092002		POSTAL CUSTOMER		6050 PALMER BLVD UNIT 2	SARASOTA	FL	34232		INDUSTRIAL
48092003		POSTAL CUSTOMER		6050 PALMER BLVD UNIT 3	SARASOTA	FL	34232		INDUSTRIAL
37090014		POSTAL CUSTOMER		6051 BROWN LN	SARASOTA	FL	34232		OPEN USE ESTATE - 1 UNIT
65010003		POSTAL CUSTOMER		6051 MCKOWN RD	SARASOTA	FL	34240		OPEN USE ESTATE
49010002		POSTAL CUSTOMER		6055 PORTER WAY	SARASOTA	FL	34232		INDUSTRIAL LIGHT & WAREHOUSING
49010004		POSTAL CUSTOMER		6062 PORTER WAY	SARASOTA	FL	34232		INDUSTRIAL LIGHT & WAREHOUSING
312050005		POSTAL CUSTOMER		6100 GRANAWAY CT	SARASOTA	FL	34238		RESIDENTIAL SINGLE FAMILY
286040004		POSTAL CUSTOMER		6100 HAWKINS RD	SARASOTA	FL	34241		OPEN USE ESTATE
48090001		POSTAL CUSTOMER		6100 PALMER BLVD	SARASOTA	FL	34232		INDUSTRIAL
237130016		POSTAL CUSTOMER		6100 PORTER RD	SARASOTA	FL	34240		INDUSTRIAL LIGHT & WAREHOUSING
96010020		POSTAL CUSTOMER		6101 ANISE DR	SARASOTA	FL	34238		RESIDENTIAL SINGLE FAMILY
312050006		POSTAL CUSTOMER		6101 GRANAWAY CT	SARASOTA	FL	34238		RESIDENTIAL SINGLE FAMILY
285130013		POSTAL CUSTOMER		6101 HAWKINS RD	SARASOTA	FL	34241		RESIDENTIAL
285040018		POSTAL CUSTOMER		6102 CLARK RD	SARASOTA	FL	34241		RESIDENTIAL
285130011		POSTAL CUSTOMER		6102 GOLDFINCH ST	SARASOTA	FL	34241		RESIDENTIAL
263040007		POSTAL CUSTOMER		6102 PROCTOR RD	SARASOTA	FL	34241		OPEN USE ESTATE
285120025		POSTAL CUSTOMER		6103 GOLDFINCH ST	SARASOTA	FL	34241		RESIDENTIAL
285120023		POSTAL CUSTOMER		6104 CARACARA ST	SARASOTA	FL	34241		RESIDENTIAL
312050004		POSTAL CUSTOMER		6104 GRANAWAY CT	SARASOTA	FL	34238		RESIDENTIAL SINGLE FAMILY
96010019		POSTAL CUSTOMER		6105 ANISE DR	SARASOTA	FL	34238		RESIDENTIAL SINGLE FAMILY
285120001		POSTAL CUSTOMER		6105 CARACARA ST	SARASOTA	FL	34241		RESIDENTIAL
312050007		POSTAL CUSTOMER		6105 GRANAWAY CT	SARASOTA	FL	34238		RESIDENTIAL SINGLE FAMILY
285050012		POSTAL CUSTOMER		6106 TANAGER ST	SARASOTA	FL	34241		RESIDENTIAL
285050038		POSTAL CUSTOMER		6108 CANARY ST	SARASOTA	FL	34241		RESIDENTIAL
312050003		POSTAL CUSTOMER		6108 GRANAWAY CT	SARASOTA	FL	34238		RESIDENTIAL SINGLE FAMILY
96010018		POSTAL CUSTOMER		6109 ANISE DR	SARASOTA	FL	34238		RESIDENTIAL SINGLE FAMILY
285040001		POSTAL CUSTOMER		6109 CANARY ST	SARASOTA	FL	34241		RESIDENTIAL
312050008		POSTAL CUSTOMER		6109 GRANAWAY CT	SARASOTA	FL	34238		RESIDENTIAL SINGLE FAMILY
48160004		POSTAL CUSTOMER		6111 PORTER WAY	SARASOTA	FL	34232		INDUSTRIAL LIGHT & WAREHOUSING
285050016		POSTAL CUSTOMER		6111 TANAGER ST	SARASOTA	FL	34241		RESIDENTIAL
312050002		POSTAL CUSTOMER		6112 GRANAWAY CT	SARASOTA	FL	34238		RESIDENTIAL SINGLE FAMILY
96010017		POSTAL CUSTOMER		6113 ANISE DR	SARASOTA	FL	34238		RESIDENTIAL SINGLE FAMILY
312050009		POSTAL CUSTOMER		6113 GRANAWAY CT	SARASOTA	FL	34238		RESIDENTIAL SINGLE FAMILY
285130015		POSTAL CUSTOMER		6113 HAWKINS RD	SARASOTA	FL	34241		RESIDENTIAL
285130009		POSTAL CUSTOMER		6114 GOLDFINCH ST	SARASOTA	FL	34241		RESIDENTIAL
285120027		POSTAL CUSTOMER		6115 GOLDFINCH ST	SARASOTA	FL	34241		RESIDENTIAL
285120021		POSTAL CUSTOMER		6116 CARACARA ST	SARASOTA	FL	34241		RESIDENTIAL
312050001		POSTAL CUSTOMER		6116 GRANAWAY CT	SARASOTA	FL	34238		RESIDENTIAL SINGLE FAMILY
96010016		POSTAL CUSTOMER		6117 ANISE DR	SARASOTA	FL	34238		RESIDENTIAL SINGLE FAMILY
285120003		POSTAL CUSTOMER		6117 CARACARA ST	SARASOTA	FL	34241		RESIDENTIAL

Sarasota County Mailing List April 2021

312050010		POSTAL CUSTOMER		6117 GRANAWAY CT	SARASOTA	FL	34238		RESIDENTIAL SINGLE FAMILY
285050010		POSTAL CUSTOMER		6118 TANAGER ST	SARASOTA	FL	34241		RESIDENTIAL
285050036		POSTAL CUSTOMER		6120 CANARY ST	SARASOTA	FL	34241		RESIDENTIAL
237130017		POSTAL CUSTOMER		6120 PORTER RD	SARASOTA	FL	34240		INDUSTRIAL LIGHT & WAREHOUSING
96010015		POSTAL CUSTOMER		6121 ANISE DR	SARASOTA	FL	34238		RESIDENTIAL SINGLE FAMILY
285040002		POSTAL CUSTOMER		6121 CANARY ST	SARASOTA	FL	34241		RESIDENTIAL
237120004		POSTAL CUSTOMER		6121 PORTER RD	SARASOTA	FL	34240		INDUSTRIAL LIGHT & WAREHOUSING
285040017		POSTAL CUSTOMER		6122 CLARK RD	SARASOTA	FL	34241		RESIDENTIAL
96010014		POSTAL CUSTOMER		6125 ANISE DR	SARASOTA	FL	34238		RESIDENTIAL SINGLE FAMILY
96010013		POSTAL CUSTOMER		6129 ANISE DR	SARASOTA	FL	34238		RESIDENTIAL SINGLE FAMILY
237130015		POSTAL CUSTOMER		6130 PORTER RD	SARASOTA	FL	34240		INDUSTRIAL LIGHT & WAREHOUSING
96010012		POSTAL CUSTOMER		6133 ANISE DR	SARASOTA	FL	34238		RESIDENTIAL SINGLE FAMILY
237040001		POSTAL CUSTOMER		6133 PALMER BLVD	SARASOTA	FL	34240		INDUSTRIAL LIGHT & WAREHOUSING
312120014		POSTAL CUSTOMER		6137 ABACO DR	SARASOTA	FL	34238		RESIDENTIAL SINGLE FAMILY
96010011		POSTAL CUSTOMER		6137 ANISE DR	SARASOTA	FL	34238		RESIDENTIAL SINGLE FAMILY
312120003		POSTAL CUSTOMER		6140 ABACO DR	SARASOTA	FL	34238		RESIDENTIAL SINGLE FAMILY
312120015		POSTAL CUSTOMER		6141 ABACO DR	SARASOTA	FL	34238		RESIDENTIAL SINGLE FAMILY
96010010		POSTAL CUSTOMER		6141 ANISE DR	SARASOTA	FL	34238		RESIDENTIAL SINGLE FAMILY
312120002		POSTAL CUSTOMER		6144 ABACO DR	SARASOTA	FL	34238		RESIDENTIAL SINGLE FAMILY
312120016		POSTAL CUSTOMER		6145 ABACO DR	SARASOTA	FL	34238		RESIDENTIAL SINGLE FAMILY
96010009		POSTAL CUSTOMER		6145 ANISE DR	SARASOTA	FL	34238		RESIDENTIAL SINGLE FAMILY
312130010		POSTAL CUSTOMER		6146 BELINA CT	SARASOTA	FL	34238		RESIDENTIAL SINGLE FAMILY
312130007		POSTAL CUSTOMER		6147 BELINA CT	SARASOTA	FL	34238		RESIDENTIAL SINGLE FAMILY
312120001		POSTAL CUSTOMER		6148 ABACO DR	SARASOTA	FL	34238		RESIDENTIAL SINGLE FAMILY
312120017		POSTAL CUSTOMER		6149 ABACO DR	SARASOTA	FL	34238		RESIDENTIAL SINGLE FAMILY
96010008		POSTAL CUSTOMER		6149 ANISE DR	SARASOTA	FL	34238		RESIDENTIAL SINGLE FAMILY
312130009		POSTAL CUSTOMER		6150 BELINA CT	SARASOTA	FL	34238		RESIDENTIAL SINGLE FAMILY
240121001		POSTAL CUSTOMER		6150 EDGELAKE DR	SARASOTA	FL	34240		PLANNED COMMERCE DEVELOPMENT
237050001		POSTAL CUSTOMER		6150 PALMER BLVD	SARASOTA	FL	34240		INDUSTRIAL LIGHT & WAREHOUSING
238040021		POSTAL CUSTOMER		6150 PORTER RD	SARASOTA	FL	34240		INDUSTRIAL LIGHT & WAREHOUSING
312130008		POSTAL CUSTOMER		6151 BELINA CT	SARASOTA	FL	34238		RESIDENTIAL SINGLE FAMILY
189040001		POSTAL CUSTOMER		6151 LAKE OSPREY DR	SARASOTA	FL	34240		PLANNED COMMERCE DEVELOPMENT
312050014		POSTAL CUSTOMER		6152 ABACO DR	SARASOTA	FL	34238		RESIDENTIAL SINGLE FAMILY
312120018		POSTAL CUSTOMER		6153 ABACO DR	SARASOTA	FL	34238		RESIDENTIAL SINGLE FAMILY
96010007		POSTAL CUSTOMER		6153 ANISE DR	SARASOTA	FL	34238		RESIDENTIAL SINGLE FAMILY
312050013		POSTAL CUSTOMER		6156 ABACO DR	SARASOTA	FL	34238		RESIDENTIAL SINGLE FAMILY
96010006		POSTAL CUSTOMER		6157 ANISE DR	SARASOTA	FL	34238		RESIDENTIAL SINGLE FAMILY
239120002		POSTAL CUSTOMER		6159 MCKOWN RD	SARASOTA	FL	34240		OPEN USE ESTATE
312050012		POSTAL CUSTOMER		6160 ABACO DR	SARASOTA	FL	34238		RESIDENTIAL SINGLE FAMILY
96010005		POSTAL CUSTOMER		6161 ANISE DR	SARASOTA	FL	34238		RESIDENTIAL SINGLE FAMILY
312050011		POSTAL CUSTOMER		6164 ABACO DR	SARASOTA	FL	34238		RESIDENTIAL SINGLE FAMILY
96010004		POSTAL CUSTOMER		6165 ANISE DR	SARASOTA	FL	34238		RESIDENTIAL SINGLE FAMILY
117010009		POSTAL CUSTOMER		6169 ANISE DR	SARASOTA	FL	34238		RESIDENTIAL SINGLE FAMILY
47160001		POSTAL CUSTOMER		617 CATTLEMEN RD	SARASOTA	FL	34232		INDUSTRIAL LIGHT & WAREHOUSING
117010008		POSTAL CUSTOMER		6173 ANISE DR	SARASOTA	FL	34238		RESIDENTIAL SINGLE FAMILY
237040002		POSTAL CUSTOMER		6175 PALMER BLVD	SARASOTA	FL	34240		INDUSTRIAL LIGHT & WAREHOUSING
117010007		POSTAL CUSTOMER		6179 ANISE DR	SARASOTA	FL	34238		RESIDENTIAL SINGLE FAMILY
312040001		POSTAL CUSTOMER		6180 ABACO DR	SARASOTA	FL	34238		RESIDENTIAL SINGLE FAMILY
240122004		POSTAL CUSTOMER		6180 EDGELAKE DR	SARASOTA	FL	34240		PLANNED COMMERCE DEVELOPMENT
312040008		POSTAL CUSTOMER		6181 ABACO DR	SARASOTA	FL	34238		RESIDENTIAL SINGLE FAMILY
117010006		POSTAL CUSTOMER		6183 ANISE DR	SARASOTA	FL	34238		RESIDENTIAL SINGLE FAMILY
312040002		POSTAL CUSTOMER		6184 ABACO DR	SARASOTA	FL	34238		RESIDENTIAL SINGLE FAMILY
312040007		POSTAL CUSTOMER		6185 ABACO DR	SARASOTA	FL	34238		RESIDENTIAL SINGLE FAMILY
117010005		POSTAL CUSTOMER		6187 ANISE DR	SARASOTA	FL	34238		RESIDENTIAL SINGLE FAMILY
312040003		POSTAL CUSTOMER		6188 ABACO DR	SARASOTA	FL	34238		RESIDENTIAL SINGLE FAMILY
312040006		POSTAL CUSTOMER		6189 ABACO DR	SARASOTA	FL	34238		RESIDENTIAL SINGLE FAMILY

Sarasota County Mailing List April 2021

47090007		POSTAL CUSTOMER		619 CATTLEMEN RD	SARASOTA	FL	34232		INDUSTRIAL LIGHT & WAREHOUSING
117010004		POSTAL CUSTOMER		6191 ANISE DR	SARASOTA	FL	34238		RESIDENTIAL SINGLE FAMILY
312040004		POSTAL CUSTOMER		6192 ABACO DR	SARASOTA	FL	34238		RESIDENTIAL SINGLE FAMILY
312040005		POSTAL CUSTOMER		6193 ABACO DR	SARASOTA	FL	34238		RESIDENTIAL SINGLE FAMILY
117010003		POSTAL CUSTOMER		6195 ANISE DR	SARASOTA	FL	34238		RESIDENTIAL SINGLE FAMILY
117010002		POSTAL CUSTOMER		6199 ANISE DR	SARASOTA	FL	34238		RESIDENTIAL SINGLE FAMILY
240122003		POSTAL CUSTOMER		6200 EDGELAKE DR	SARASOTA	FL	34240		PLANNED COMMERCE DEVELOPMENT
189040002		POSTAL CUSTOMER		6200 LAKE OSPREY DR	SARASOTA	FL	34240		PLANNED COMMERCE DEVELOPMENT
238040020		POSTAL CUSTOMER		6200 PORTER RD	SARASOTA	FL	34240		INDUSTRIAL LIGHT & WAREHOUSING
214130005		POSTAL CUSTOMER		6200 RICHARDSON LN	SARASOTA	FL	34240		PLANNED ECONOMIC DEVELOPMENT
215090007		POSTAL CUSTOMER		6201 PALMER BLVD	SARASOTA	FL	34240		OPEN USE RURAL
66090002		POSTAL CUSTOMER		6201 PROCTOR RD	SARASOTA	FL	34241		OPEN USE ESTATE
67160002		POSTAL CUSTOMER		6201 PROCTOR RD	SARASOTA	FL	34241		OPEN USE ESTATE
262130001		POSTAL CUSTOMER		6201 PROCTOR RD	SARASOTA	FL	34241		OPEN USE ESTATE
6201		POSTAL CUSTOMER		6201 PROCTOR RD	SARASOTA	FL	34241		OPEN USE ESTATE - 1 UNIT
117010001		POSTAL CUSTOMER		6203 ANISE DR	SARASOTA	FL	34238		RESIDENTIAL SINGLE FAMILY
237120006		POSTAL CUSTOMER		6203 CLARITY CT	SARASOTA	FL	34240		INDUSTRIAL LIGHT & WAREHOUSING
117080013		POSTAL CUSTOMER		6207 ANISE DR	SARASOTA	FL	34238		RESIDENTIAL SINGLE FAMILY
285050034		POSTAL CUSTOMER		6210 CANARY ST	SARASOTA	FL	34241		RESIDENTIAL
214130004		POSTAL CUSTOMER		6210 RICHARDSON LN	SARASOTA	FL	34240		PLANNED ECONOMIC DEVELOPMENT
117080012		POSTAL CUSTOMER		6211 ANISE DR	SARASOTA	FL	34238		RESIDENTIAL SINGLE FAMILY
285040004		POSTAL CUSTOMER		6211 CANARY ST	SARASOTA	FL	34241		RESIDENTIAL
216050016		POSTAL CUSTOMER		6211 SAWGRASS RD E	SARASOTA	FL	34240		INDUSTRIAL LIGHT & WAREHOUSING
285040015		POSTAL CUSTOMER		6212 CLARK RD	SARASOTA	FL	34241		RESIDENTIAL
117080011		POSTAL CUSTOMER		6215 ANISE DR	SARASOTA	FL	34238		RESIDENTIAL SINGLE FAMILY
117080010		POSTAL CUSTOMER		6219 ANISE DR	SARASOTA	FL	34238		RESIDENTIAL SINGLE FAMILY
286030002		POSTAL CUSTOMER		6220 HAWKINS RD	SARASOTA	FL	34241		OPEN USE ESTATE
214130003		POSTAL CUSTOMER		6220 RICHARDSON LN	SARASOTA	FL	34240		PLANNED ECONOMIC DEVELOPMENT
216130011		POSTAL CUSTOMER		6222 TOWER LN	SARASOTA	FL	34240		PLANNED INDUSTRIAL DEVELOPMENT
117080009		POSTAL CUSTOMER		6223 ANISE DR	SARASOTA	FL	34238		RESIDENTIAL SINGLE FAMILY
117080008		POSTAL CUSTOMER		6227 ANISE DR	SARASOTA	FL	34238		RESIDENTIAL SINGLE FAMILY
261040019		POSTAL CUSTOMER		6284 BIKINI RD	SARASOTA	FL	34241		RESIDENTIAL SINGLE FAMILY
216120003		POSTAL CUSTOMER		6288 TOWER LN	SARASOTA	FL	34240		PLANNED INDUSTRIAL DEVELOPMENT
216120004		POSTAL CUSTOMER		6292 TOWER LN	SARASOTA	FL	34240		PLANNED INDUSTRIAL DEVELOPMENT
216120005		POSTAL CUSTOMER		6300 TOWER LN	SARASOTA	FL	34240		PLANNED INDUSTRIAL DEVELOPMENT
261040025		POSTAL CUSTOMER		6305 BIKINI RD	SARASOTA	FL	34241		RESIDENTIAL SINGLE FAMILY
261040017		POSTAL CUSTOMER		6306 BIKINI RD	SARASOTA	FL	34241		RESIDENTIAL SINGLE FAMILY
261040011		POSTAL CUSTOMER		6307 KAHANA DR	SARASOTA	FL	34241		RESIDENTIAL SINGLE FAMILY
261040027		POSTAL CUSTOMER		6313 BIKINI RD	SARASOTA	FL	34241		RESIDENTIAL SINGLE FAMILY
214050248		POSTAL CUSTOMER		6500 CALYPSO CORAL LN	SARASOTA	FL	34240		RESIDENTIAL SINGLE FAMILY
214120074		POSTAL CUSTOMER		6500 SERENITY FALL LN	SARASOTA	FL	34240		RESIDENTIAL SINGLE FAMILY
214120041		POSTAL CUSTOMER		6501 SERENITY FALL LN	SARASOTA	FL	34240		RESIDENTIAL SINGLE FAMILY
214050249		POSTAL CUSTOMER		6504 CALYPSO CORAL LN	SARASOTA	FL	34240		RESIDENTIAL SINGLE FAMILY
214120075		POSTAL CUSTOMER		6504 SERENITY FALL LN	SARASOTA	FL	34240		RESIDENTIAL SINGLE FAMILY
214120042		POSTAL CUSTOMER		6505 SERENITY FALL LN	SARASOTA	FL	34240		RESIDENTIAL SINGLE FAMILY
214050250		POSTAL CUSTOMER		6508 CALYPSO CORAL LN	SARASOTA	FL	34240		RESIDENTIAL SINGLE FAMILY
214120076		POSTAL CUSTOMER		6508 SERENITY FALL LN	SARASOTA	FL	34240		RESIDENTIAL SINGLE FAMILY
214120043		POSTAL CUSTOMER		6509 SERENITY FALL LN	SARASOTA	FL	34240		RESIDENTIAL SINGLE FAMILY
216120002		POSTAL CUSTOMER		651 BELL RD	SARASOTA	FL	34240		INDUSTRIAL LIGHT & WAREHOUSING
400010004		POSTAL CUSTOMER		651 JACARANDA BLVD	VENICE	FL	34292		OPEN USE ESTATE - 1 UNIT
214050251		POSTAL CUSTOMER		6512 CALYPSO CORAL LN	SARASOTA	FL	34240		RESIDENTIAL SINGLE FAMILY
214120077		POSTAL CUSTOMER		6512 SERENITY FALL LN	SARASOTA	FL	34240		RESIDENTIAL SINGLE FAMILY
214120044		POSTAL CUSTOMER		6513 SERENITY FALL LN	SARASOTA	FL	34240		RESIDENTIAL SINGLE FAMILY
214050252		POSTAL CUSTOMER		6516 CALYPSO CORAL LN	SARASOTA	FL	34240		RESIDENTIAL SINGLE FAMILY
214120078		POSTAL CUSTOMER		6516 SERENITY FALL LN	SARASOTA	FL	34240		RESIDENTIAL SINGLE FAMILY
214120045		POSTAL CUSTOMER		6517 SERENITY FALL LN	SARASOTA	FL	34240		RESIDENTIAL SINGLE FAMILY

Sarasota County Mailing List April 2021

214050253		POSTAL CUSTOMER		6520 CALYPSO CORAL LN	SARASOTA	FL	34240		RESIDENTIAL SINGLE FAMILY
214120079		POSTAL CUSTOMER		6520 SERENITY FALL LN	SARASOTA	FL	34240		RESIDENTIAL SINGLE FAMILY
214120046		POSTAL CUSTOMER		6521 SERENITY FALL LN	SARASOTA	FL	34240		RESIDENTIAL SINGLE FAMILY
214050254		POSTAL CUSTOMER		6524 CALYPSO CORAL LN	SARASOTA	FL	34240		RESIDENTIAL SINGLE FAMILY
214120047		POSTAL CUSTOMER		6525 SERENITY FALL LN	SARASOTA	FL	34240		RESIDENTIAL SINGLE FAMILY
214050255		POSTAL CUSTOMER		6528 CALYPSO CORAL LN	SARASOTA	FL	34240		RESIDENTIAL SINGLE FAMILY
400020002		POSTAL CUSTOMER		655 CLERMONT RD N	VENICE	FL	34292		OPEN USE ESTATE
215130001		POSTAL CUSTOMER		6600 FRUITVILLE RD	SARASOTA	FL	34240		PLANNED ECONOMIC DEVELOPMENT
190050002		POSTAL CUSTOMER		6600 PROFESSIONAL PKWY	SARASOTA	FL	34240		PLANNED COMMERCE DEVELOPMENT
216120001		POSTAL CUSTOMER		662 BELL RD	SARASOTA	FL	34240		INDUSTRIAL LIGHT & WAREHOUSING
190050005		POSTAL CUSTOMER		6630 PROFESSIONAL PKWY	SARASOTA	FL	34240		PLANNED COMMERCE DEVELOPMENT
190050004		POSTAL CUSTOMER		6650 PROFESSIONAL PKWY	SARASOTA	FL	34240		PLANNED COMMERCE DEVELOPMENT
190050003		POSTAL CUSTOMER		6660 PROFESSIONAL PKWY	SARASOTA	FL	34240		PLANNED COMMERCE DEVELOPMENT
216120014		POSTAL CUSTOMER		670 BELL RD	SARASOTA	FL	34240		INDUSTRIAL LIGHT & WAREHOUSING
189110004		POSTAL CUSTOMER		6700 PROFESSIONAL PKWY	SARASOTA	FL	34240		PLANNED COMMERCE DEVELOPMENT
189110003		POSTAL CUSTOMER		6731 PROFESSIONAL PKWY	SARASOTA	FL	34240		PLANNED COMMERCE DEVELOPMENT
400020001		POSTAL CUSTOMER		685 CLERMONT RD N	VENICE	FL	34292		OPEN USE ESTATE
216130004		POSTAL CUSTOMER		698 BELL RD	SARASOTA	FL	34240		INDUSTRIAL LIGHT & WAREHOUSING
216130002		POSTAL CUSTOMER		700 BELL RD	SARASOTA	FL	34240		INDUSTRIAL LIGHT & WAREHOUSING
216130009		POSTAL CUSTOMER		700 BELL RD	SARASOTA	FL	34240		INDUSTRIAL LIGHT & WAREHOUSING
48010011		POSTAL CUSTOMER		711 CATTLEMEN RD	SARASOTA	FL	34232		INDUSTRIAL
48010014		POSTAL CUSTOMER		717 CATTLEMEN RD	SARASOTA	FL	34232		INDUSTRIAL
48010020		POSTAL CUSTOMER		719 CATTLEMEN RD	SARASOTA	FL	34232		INDUSTRIAL
117090001		POSTAL CUSTOMER		7206 MONARDA DR	SARASOTA	FL	34238		RESIDENTIAL SINGLE FAMILY
117090002		POSTAL CUSTOMER		7210 MONARDA DR	SARASOTA	FL	34238		RESIDENTIAL SINGLE FAMILY
117090003		POSTAL CUSTOMER		7220 MONARDA DR	SARASOTA	FL	34238		RESIDENTIAL SINGLE FAMILY
117090004		POSTAL CUSTOMER		7224 MONARDA DR	SARASOTA	FL	34238		RESIDENTIAL SINGLE FAMILY
117090005		POSTAL CUSTOMER		7228 MONARDA DR	SARASOTA	FL	34238		RESIDENTIAL SINGLE FAMILY
117090006		POSTAL CUSTOMER		7232 MONARDA DR	SARASOTA	FL	34238		RESIDENTIAL SINGLE FAMILY
117090007		POSTAL CUSTOMER		7236 MONARDA DR	SARASOTA	FL	34238		RESIDENTIAL SINGLE FAMILY
117090008		POSTAL CUSTOMER		7240 MONARDA DR	SARASOTA	FL	34238		RESIDENTIAL SINGLE FAMILY
117090013		POSTAL CUSTOMER		7241 MONARDA DR	SARASOTA	FL	34238		RESIDENTIAL SINGLE FAMILY
117090009		POSTAL CUSTOMER		7244 MONARDA DR	SARASOTA	FL	34238		RESIDENTIAL SINGLE FAMILY
117090010		POSTAL CUSTOMER		7248 MONARDA DR	SARASOTA	FL	34238		RESIDENTIAL SINGLE FAMILY
117090012		POSTAL CUSTOMER		7253 MONARDA DR	SARASOTA	FL	34238		RESIDENTIAL SINGLE FAMILY
117160001		POSTAL CUSTOMER		7256 MONARDA DR	SARASOTA	FL	34238		RESIDENTIAL SINGLE FAMILY
117160002		POSTAL CUSTOMER		7260 MONARDA DR	SARASOTA	FL	34238		RESIDENTIAL SINGLE FAMILY
117160003		POSTAL CUSTOMER		7264 MONARDA DR	SARASOTA	FL	34238		RESIDENTIAL SINGLE FAMILY
117160022		POSTAL CUSTOMER		7265 MONARDA DR	SARASOTA	FL	34238		RESIDENTIAL SINGLE FAMILY
117160004		POSTAL CUSTOMER		7268 MONARDA DR	SARASOTA	FL	34238		RESIDENTIAL SINGLE FAMILY
117160005		POSTAL CUSTOMER		7272 MONARDA DR	SARASOTA	FL	34238		RESIDENTIAL SINGLE FAMILY
117160021		POSTAL CUSTOMER		7273 MONARDA DR	SARASOTA	FL	34238		RESIDENTIAL SINGLE FAMILY
117160006		POSTAL CUSTOMER		7276 MONARDA DR	SARASOTA	FL	34238		RESIDENTIAL SINGLE FAMILY
117160007		POSTAL CUSTOMER		7280 MONARDA DR	SARASOTA	FL	34238		RESIDENTIAL SINGLE FAMILY
117160008		POSTAL CUSTOMER		7284 MONARDA DR	SARASOTA	FL	34238		RESIDENTIAL SINGLE FAMILY
117160009		POSTAL CUSTOMER		7288 MONARDA DR	SARASOTA	FL	34238		RESIDENTIAL SINGLE FAMILY
117160010		POSTAL CUSTOMER		7292 MONARDA DR	SARASOTA	FL	34238		RESIDENTIAL SINGLE FAMILY
117160011		POSTAL CUSTOMER		7296 MONARDA DR	SARASOTA	FL	34238		RESIDENTIAL SINGLE FAMILY
117160012		POSTAL CUSTOMER		7300 MONARDA DR	SARASOTA	FL	34238		RESIDENTIAL SINGLE FAMILY
48010016		POSTAL CUSTOMER		731 CATTLEMEN RD	SARASOTA	FL	34232		INDUSTRIAL
216130001		POSTAL CUSTOMER		750 BELL RD	SARASOTA	FL	34240		INDUSTRIAL LIGHT & WAREHOUSING
399160002		POSTAL CUSTOMER		751 JACARANDA BLVD N	VENICE	FL	34292		OPEN USE ESTATE
48010017		POSTAL CUSTOMER		753 CATTLEMEN RD UNIT 1	SARASOTA	FL	34232		INDUSTRIAL
000008278		POSTAL CUSTOMER		775 BELL RD	SARASOTA	FL	34240		INDUSTRIAL LIGHT & WAREHOUSING
237041001		POSTAL CUSTOMER		775 BELL RD UNIT 1	SARASOTA	FL	34240		INDUSTRIAL LIGHT & WAREHOUSING
237041002		POSTAL CUSTOMER		775 BELL RD UNIT 2	SARASOTA	FL	34240		INDUSTRIAL LIGHT & WAREHOUSING

Sarasota County Mailing List April 2021

237041003		POSTAL CUSTOMER		775 BELL RD UNIT 3	SARASOTA	FL	34240		INDUSTRIAL LIGHT & WAREHOUSING
237041004		POSTAL CUSTOMER		775 BELL RD UNIT 4	SARASOTA	FL	34240		INDUSTRIAL LIGHT & WAREHOUSING
119070007		POSTAL CUSTOMER		7786 CAMMINARE DR	SARASOTA	FL	34238		RESIDENTIAL SINGLE FAMILY
119070006		POSTAL CUSTOMER		7790 CAMMINARE DR	SARASOTA	FL	34238		RESIDENTIAL SINGLE FAMILY
119070005		POSTAL CUSTOMER		7794 CAMMINARE DR	SARASOTA	FL	34238		RESIDENTIAL SINGLE FAMILY
119070004		POSTAL CUSTOMER		7798 CAMMINARE DR	SARASOTA	FL	34238		RESIDENTIAL SINGLE FAMILY
119070003		POSTAL CUSTOMER		7802 CAMMINARE DR	SARASOTA	FL	34238		RESIDENTIAL SINGLE FAMILY
119070002		POSTAL CUSTOMER		7816 CAMMINARE DR	SARASOTA	FL	34238		RESIDENTIAL SINGLE FAMILY
119070001		POSTAL CUSTOMER		7820 CAMMINARE DR	SARASOTA	FL	34238		RESIDENTIAL SINGLE FAMILY
119100007		POSTAL CUSTOMER		7824 CAMMINARE DR	SARASOTA	FL	34238		RESIDENTIAL SINGLE FAMILY
119100006		POSTAL CUSTOMER		7828 CAMMINARE DR	SARASOTA	FL	34238		RESIDENTIAL SINGLE FAMILY
119100005		POSTAL CUSTOMER		7832 CAMMINARE DR	SARASOTA	FL	34238		RESIDENTIAL SINGLE FAMILY
119100004		POSTAL CUSTOMER		7836 CAMMINARE DR	SARASOTA	FL	34238		RESIDENTIAL SINGLE FAMILY
119100003		POSTAL CUSTOMER		7840 CAMMINARE DR	SARASOTA	FL	34238		RESIDENTIAL SINGLE FAMILY
119100002		POSTAL CUSTOMER		7844 CAMMINARE DR	SARASOTA	FL	34238		RESIDENTIAL SINGLE FAMILY
119100001		POSTAL CUSTOMER		7848 CAMMINARE DR	SARASOTA	FL	34238		RESIDENTIAL SINGLE FAMILY
379011079		POSTAL CUSTOMER		79 KING ARTHUR DR	NOKOMIS	FL	34275		RESIDENTIAL MANUFACTURED HOME
237041005		POSTAL CUSTOMER		791 BELL RD UNIT 5	SARASOTA	FL	34240		INDUSTRIAL LIGHT & WAREHOUSING
237041006		POSTAL CUSTOMER		795 BELL RD UNIT 6	SARASOTA	FL	34240		INDUSTRIAL LIGHT & WAREHOUSING
237041007		POSTAL CUSTOMER		799 BELL RD UNIT 7	SARASOTA	FL	34240		INDUSTRIAL LIGHT & WAREHOUSING
379011080		POSTAL CUSTOMER		80 KING ARTHUR DR	NOKOMIS	FL	34275		RESIDENTIAL MANUFACTURED HOME
399110002		POSTAL CUSTOMER		800 AUBURN RD N	VENICE	FL	34292		OPEN USE RURAL
237040005		POSTAL CUSTOMER		800 BELL RD	SARASOTA	FL	34240		INDUSTRIAL LIGHT & WAREHOUSING
398030250		POSTAL CUSTOMER		801 COMMERCE DR	VENICE	FL	34292		INDUSTRIAL LIGHT & WAREHOUSING
398060091		POSTAL CUSTOMER		801 COMMERCE DR	VENICE	FL	34292		INDUSTRIAL LIGHT & WAREHOUSING
237041008		POSTAL CUSTOMER		803 BELL RD UNIT 8	SARASOTA	FL	34240		INDUSTRIAL LIGHT & WAREHOUSING
379011081		POSTAL CUSTOMER		81 KING ARTHUR DR	NOKOMIS	FL	34275		RESIDENTIAL MANUFACTURED HOME
379011082		POSTAL CUSTOMER		82 KING ARTHUR DR	NOKOMIS	FL	34275		RESIDENTIAL MANUFACTURED HOME
379011083		POSTAL CUSTOMER		83 KING ARTHUR DR	NOKOMIS	FL	34275		RESIDENTIAL MANUFACTURED HOME
95010003		POSTAL CUSTOMER		8301 TELEGRAPH RD	SARASOTA	FL	34241		OPEN USE ESTATE
117001001		POSTAL CUSTOMER		8301 TELEGRAPH RD	SARASOTA	FL	34241		OPEN USE ESTATE
118003010		POSTAL CUSTOMER		8301 TELEGRAPH RD	SARASOTA	FL	34241		OPEN USE ESTATE
119001010		POSTAL CUSTOMER		8301 TELEGRAPH RD	SARASOTA	FL	34241		OPEN USE ESTATE
379011084		POSTAL CUSTOMER		84 KING ARTHUR DR	NOKOMIS	FL	34275		RESIDENTIAL MANUFACTURED HOME
379011085		POSTAL CUSTOMER		85 KING ARTHUR DR	NOKOMIS	FL	34275		RESIDENTIAL MANUFACTURED HOME
0000008617		POSTAL CUSTOMER		850 COMMERCE DR	VENICE	FL	34292		INDUSTRIAL LIGHT & WAREHOUSING
398101002		POSTAL CUSTOMER		850 COMMERCE DR	VENICE	FL	34292		INDUSTRIAL LIGHT & WAREHOUSING
379011086		POSTAL CUSTOMER		86 KING ARTHUR DR	NOKOMIS	FL	34275		RESIDENTIAL MANUFACTURED HOME
732003090		POSTAL CUSTOMER		867 BRENTWOOD DR	VENICE	FL	34292		OPEN USE RURAL
379011087		POSTAL CUSTOMER		87 KING ARTHUR DR	NOKOMIS	FL	34275		RESIDENTIAL MANUFACTURED HOME
379011088		POSTAL CUSTOMER		88 KING ARTHUR DR	NOKOMIS	FL	34275		RESIDENTIAL MANUFACTURED HOME
732003030		POSTAL CUSTOMER		887 BRENTWOOD DR	VENICE	FL	34292		OPEN USE RURAL
732003070		POSTAL CUSTOMER		897 BRENTWOOD DR	VENICE	FL	34292		OPEN USE RURAL
732003080		POSTAL CUSTOMER		899 BRENTWOOD DR	VENICE	FL	34292		OPEN USE RURAL
47010001		POSTAL CUSTOMER		95 CATTLEMEN RD	SARASOTA	FL	34232		INDUSTRIAL LIGHT & WAREHOUSING
237040004		POSTAL CUSTOMER		950 BELL RD	SARASOTA	FL	34240		INDUSTRIAL LIGHT & WAREHOUSING
48090034		POSTAL CUSTOMER		959 PASCHAL PL	SARASOTA	FL	34232		INDUSTRIAL
48090020		POSTAL CUSTOMER		987 PACKINGHOUSE RD S	SARASOTA	FL	34232		INDUSTRIAL
48090019		POSTAL CUSTOMER		989 PACKINGHOUSE RD	SARASOTA	FL	34232		INDUSTRIAL
48090017		POSTAL CUSTOMER		997 PASCHAL PL	SARASOTA	FL	34232		INDUSTRIAL